

protevsmed_2015_leg2
16-April-2015, 00:00:00
03-May-2015, 00:00:00
RV BEAUTEMPS-BEAUPRE

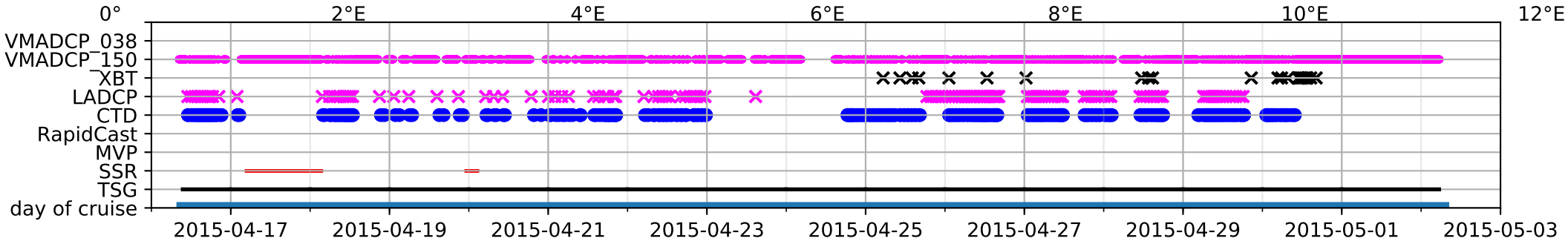

Localization of cast and Cora data

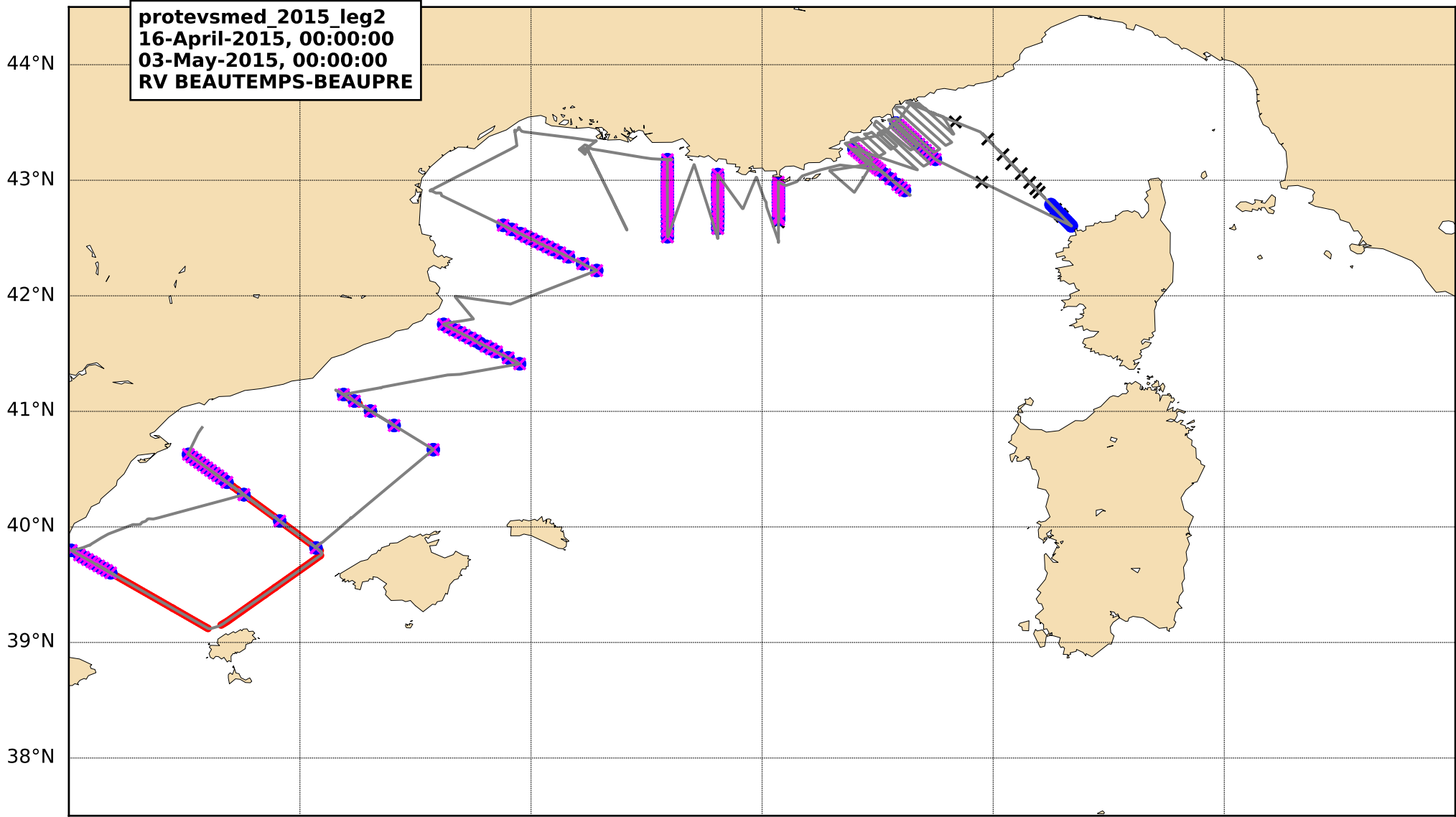
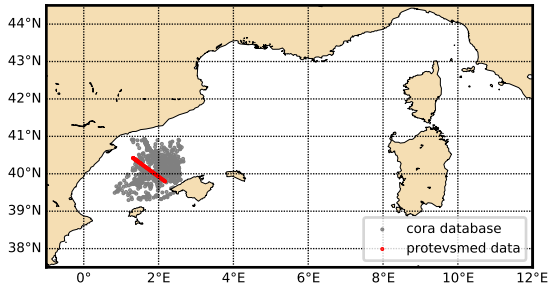

Theta-S diagram

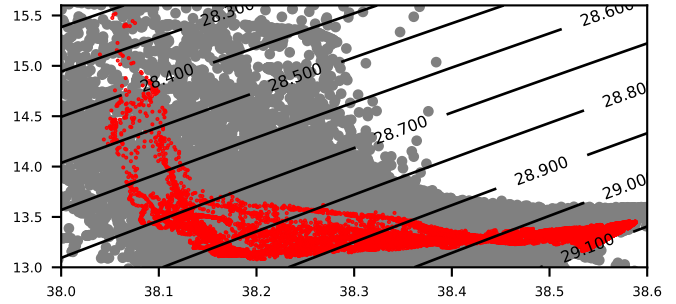

TEMP_0

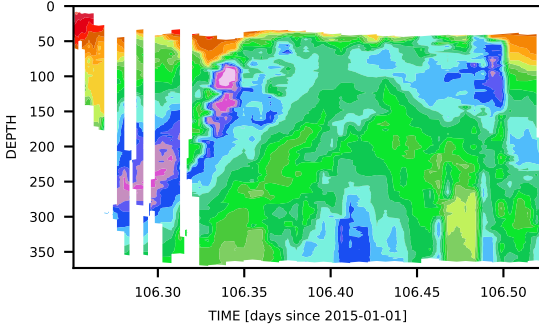

TEMP_1

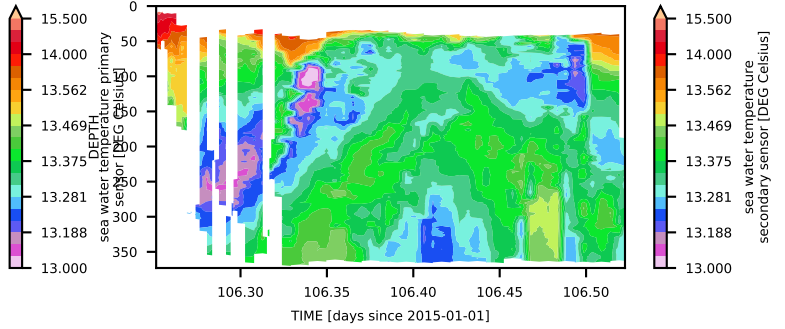

SAL_0

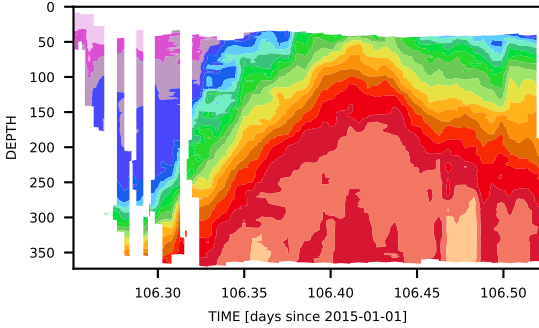

WETSTAR

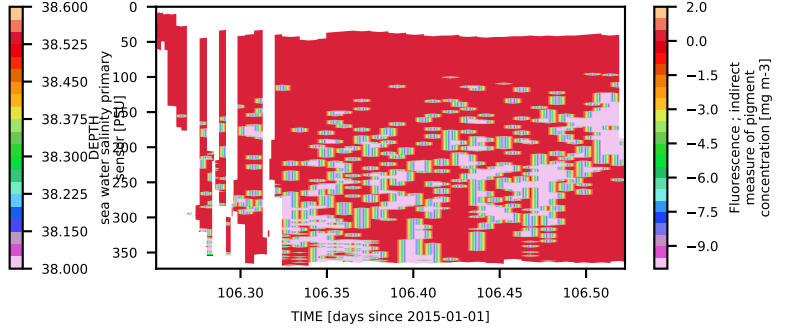

TURBWETBB0

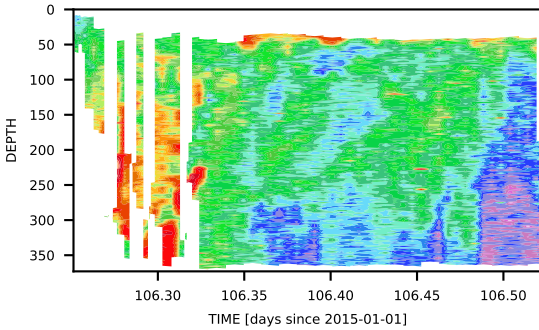

CSTARAT0

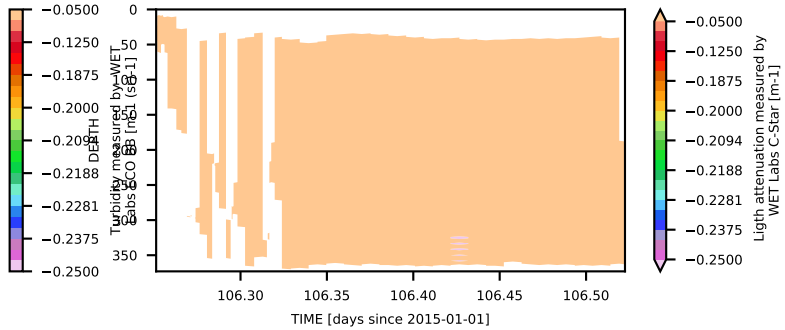

CSTARTR0

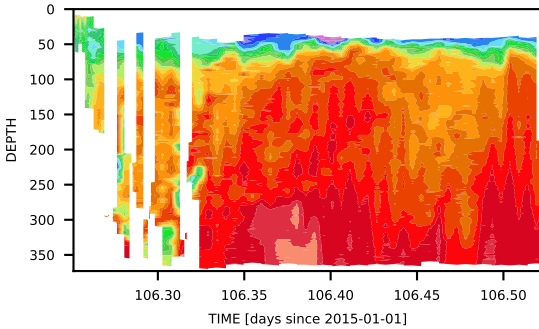

Localization of cast and Cora data

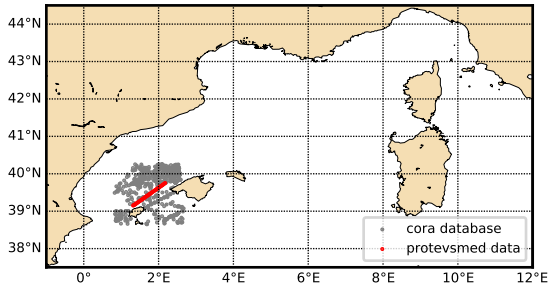

Theta-S diagram

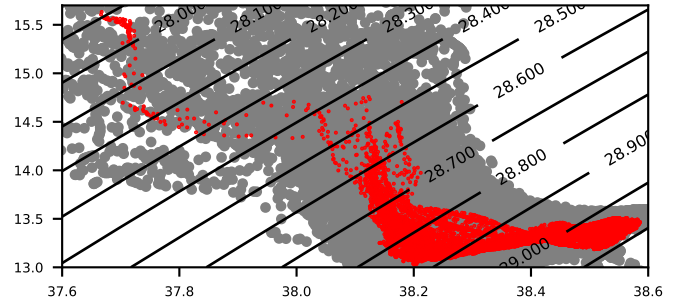

TEMP_0

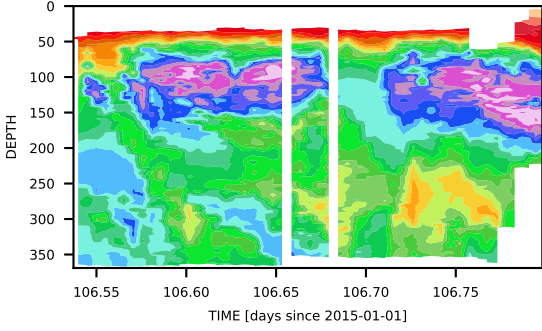

TEMP_1

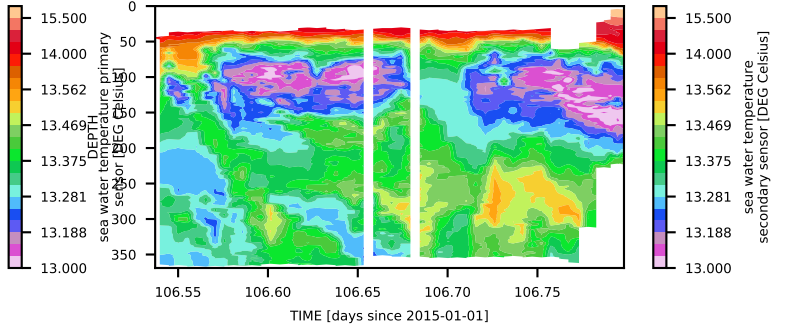

SAL_0

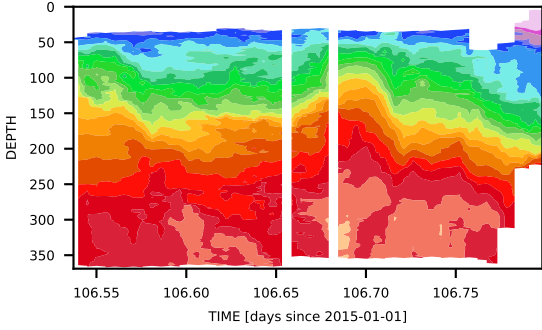

SAL_1

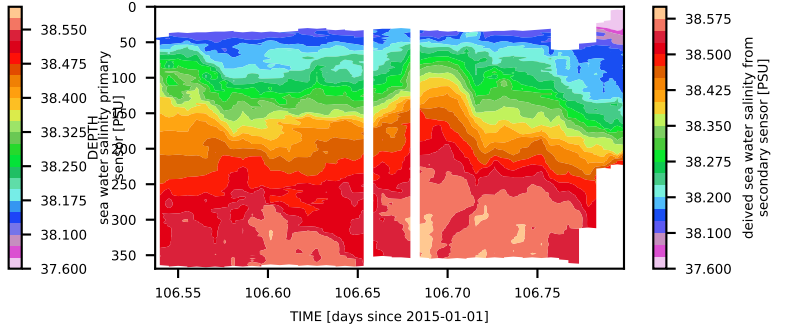

WETSTAR

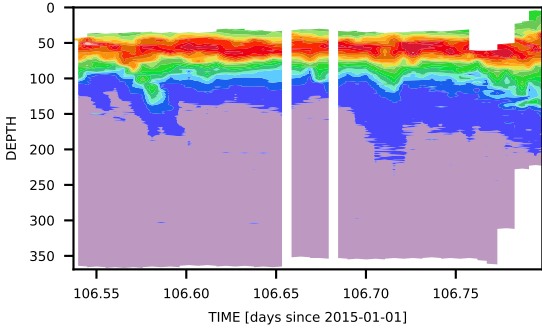

TURBWETBBO

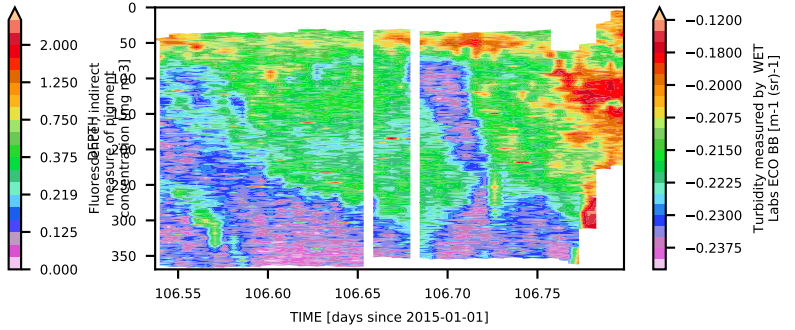

CSTARAT0

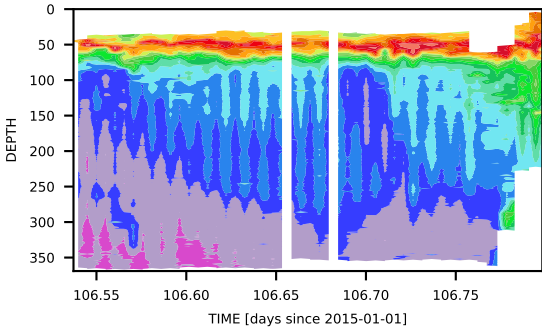

CSTARTR0

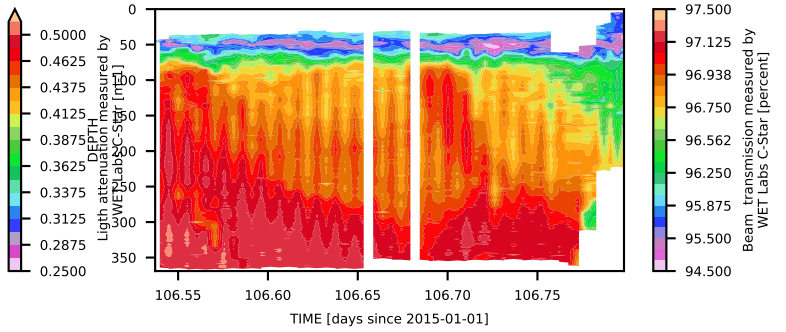

Localization of cast and Cora data

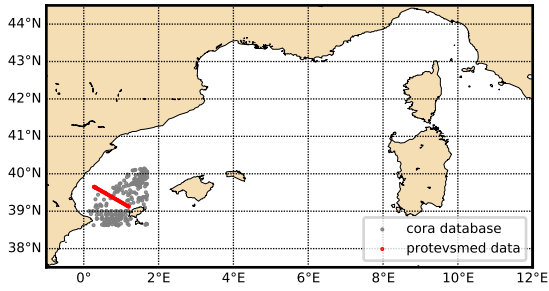

Theta-S diagram

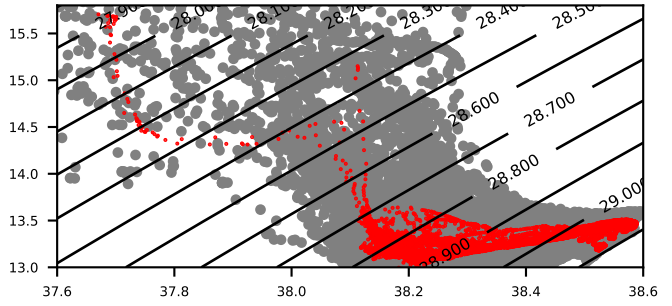

TEMP_0

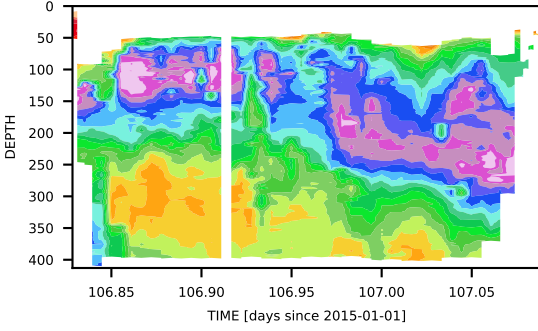

TEMP_1

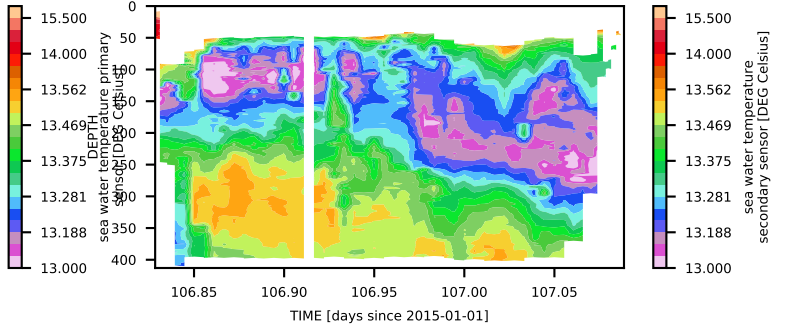

SAL_0

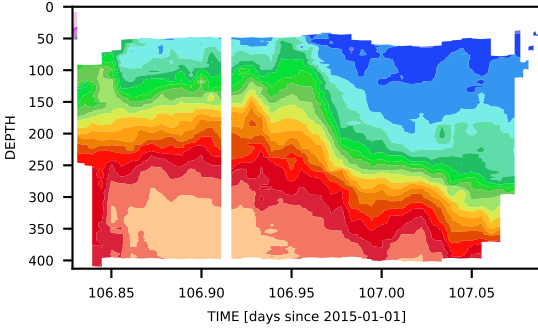

SAL_1

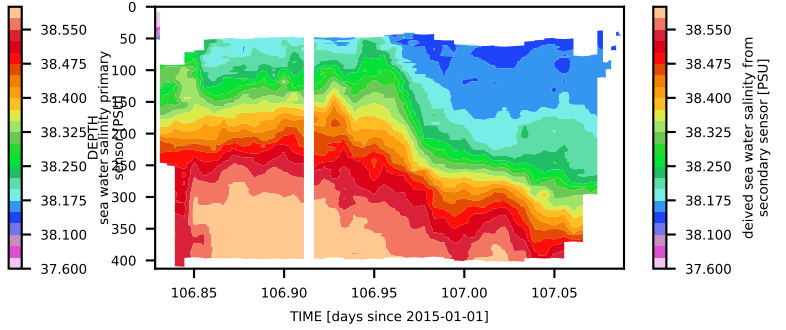

WETSTAR

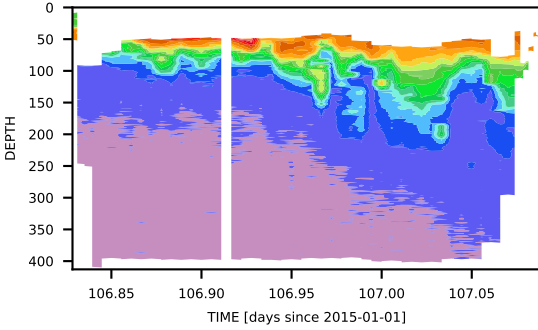

TURBWETBB0

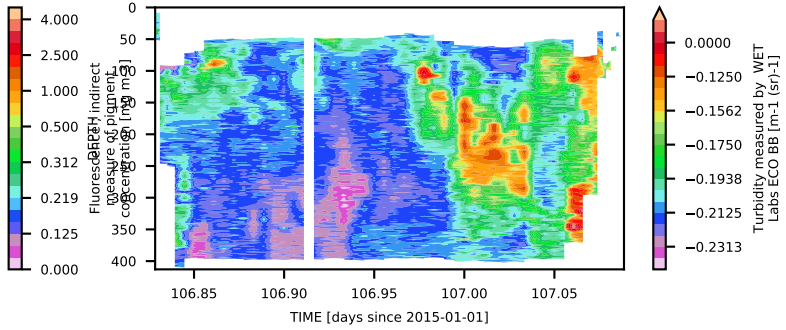

CSTARAT0

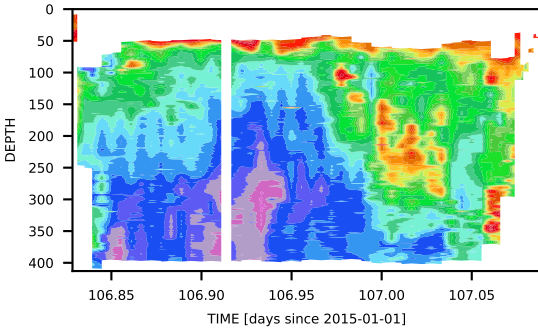

CSTARTR0

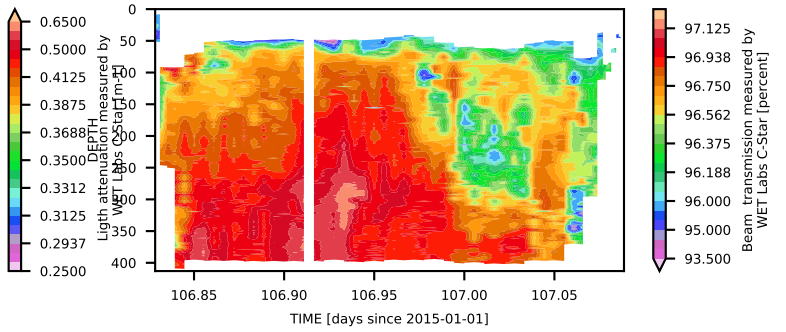

Localization of cast and Cora data

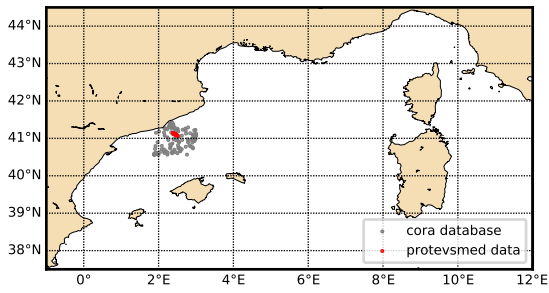

Theta-S diagram

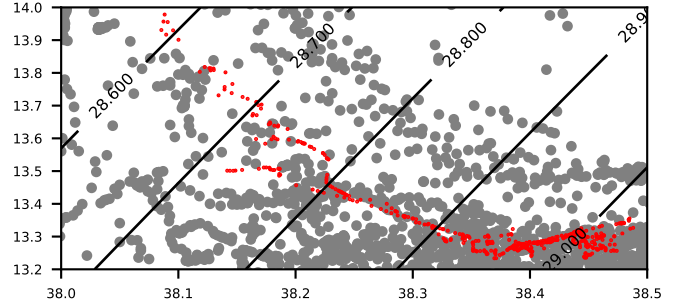

TEMP_0

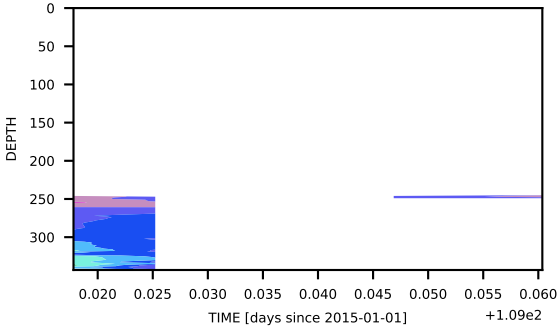

TEMP_1

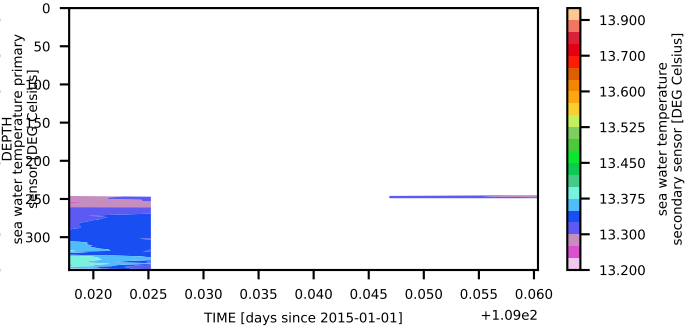

SAL_0

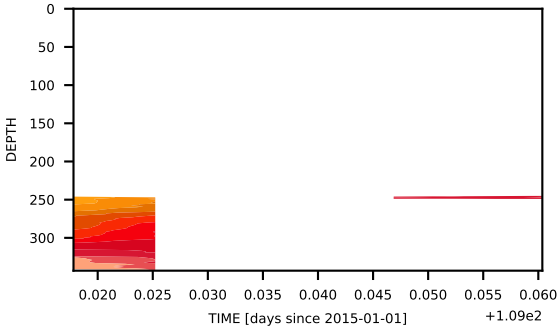

SAL_1

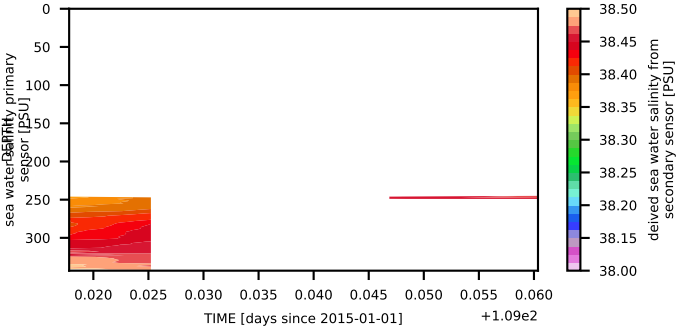

WETSTAR

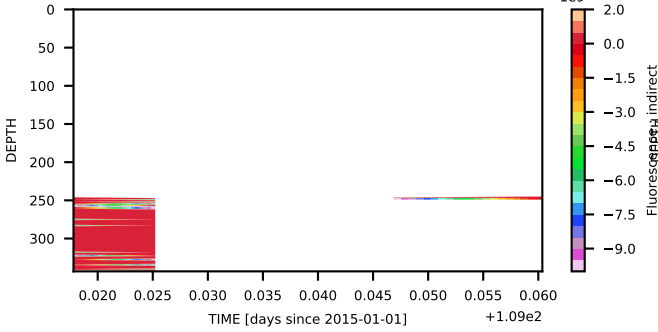

TURBWETBBO

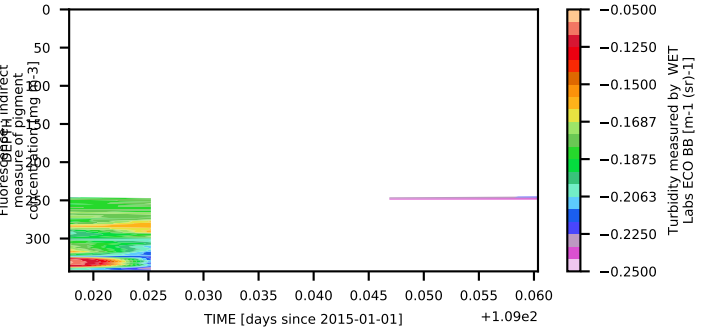

CSTARAT0

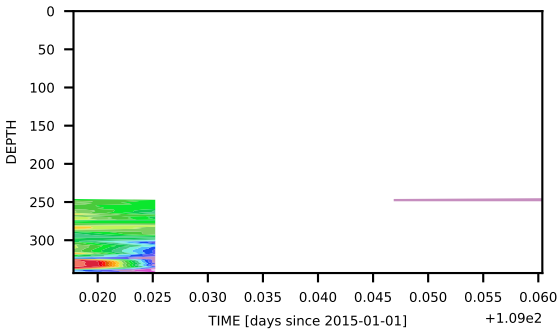

CSTARTR0

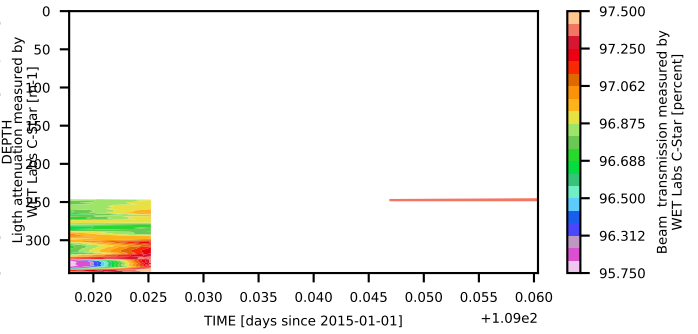

Localization of cast and Cora data

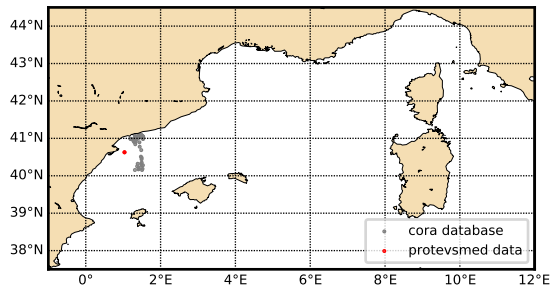

Theta-S diagram

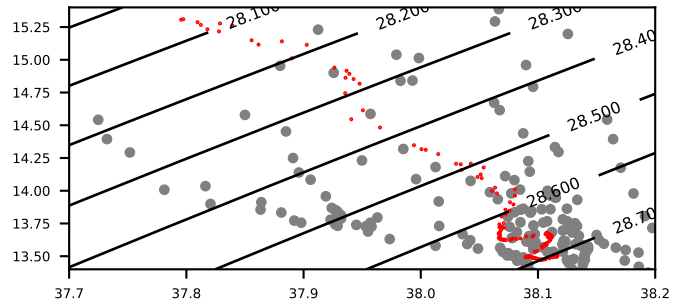

sea water temperature primary sensor [DEG Celsius]

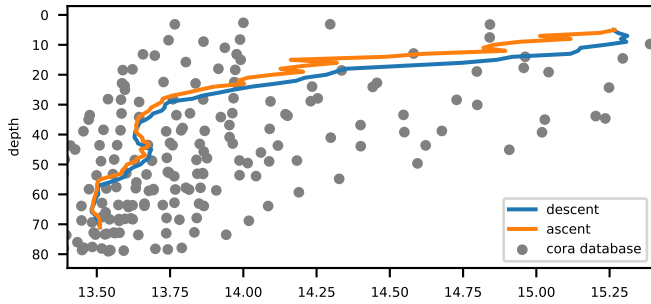

sea water salinity primary sensor [PSU]

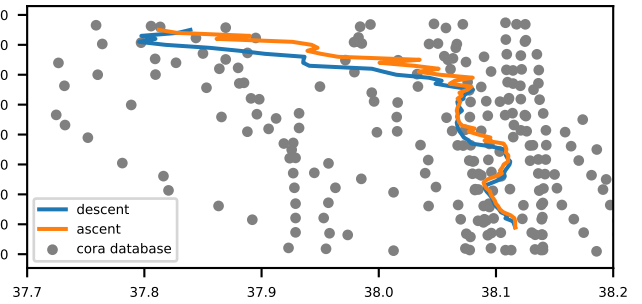

Fluorescence ; indirect measure of pigment concentration [mg m-3]

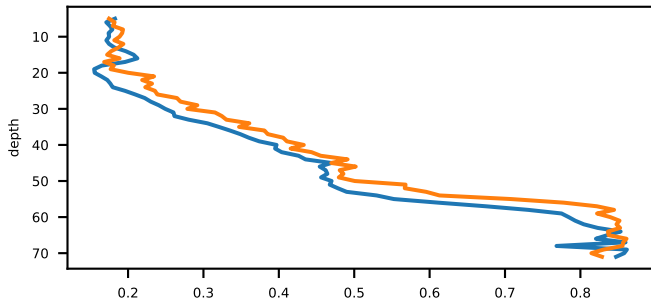

Turbidity measured by WET Labs ECO BB [m-1 (sr)-1]

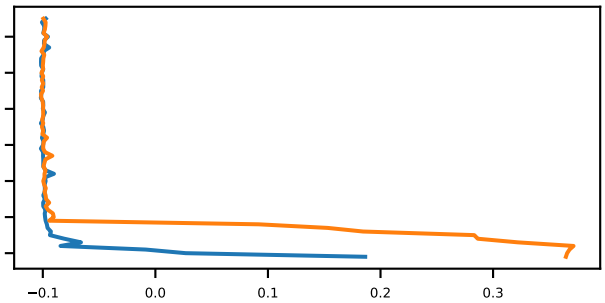

Ligth attenuation measured by WET Labs C-Star [m-1]

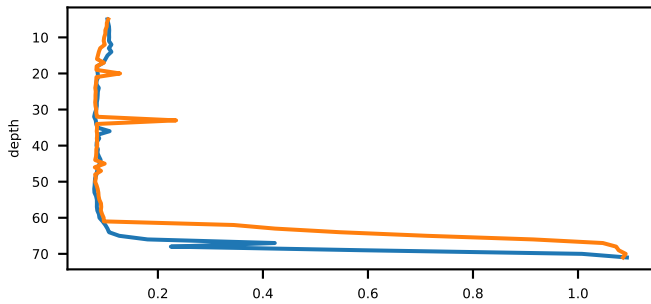

Beam transmission measured by WET Labs C-Star [percent]

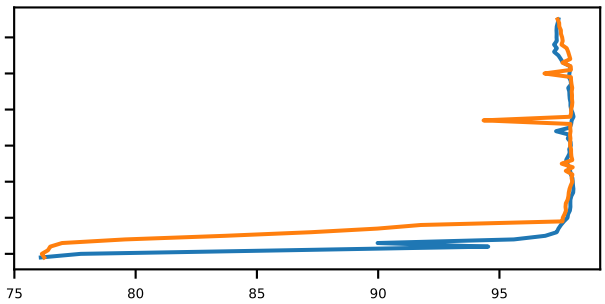

Localization of cast and Cora data

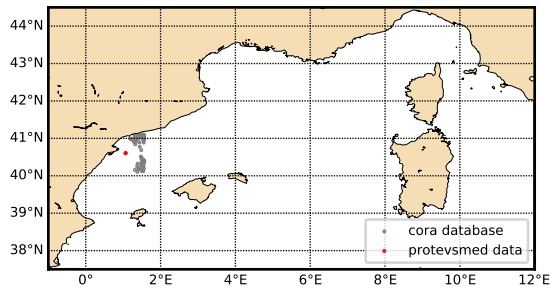

Theta-S diagram

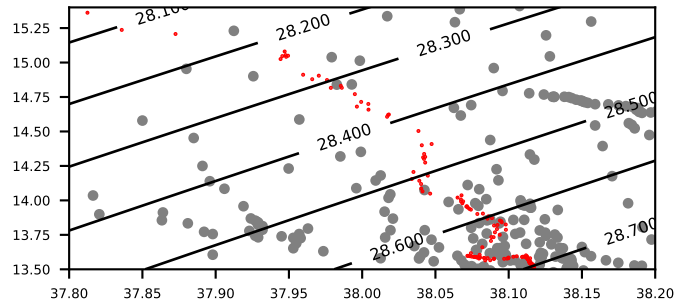

sea water temperature primary sensor [DEG Celsius]

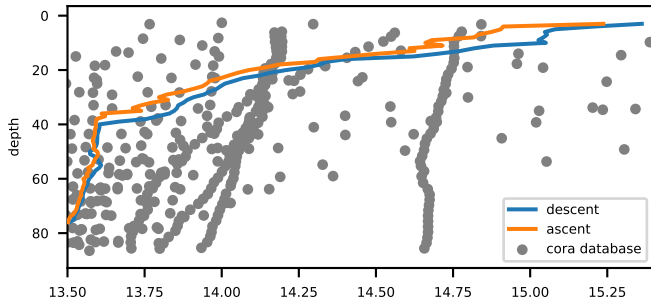

sea water salinity primary sensor [PSU]

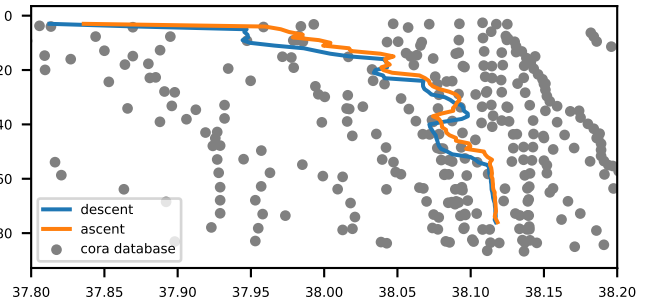

Fluorescence ; indirect measure of pigment concentration [mg m-3]

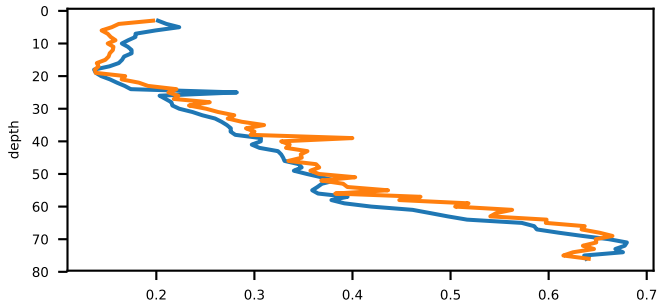

Turbidity measured by WET Labs ECO BB [m-1 (sr)-1]

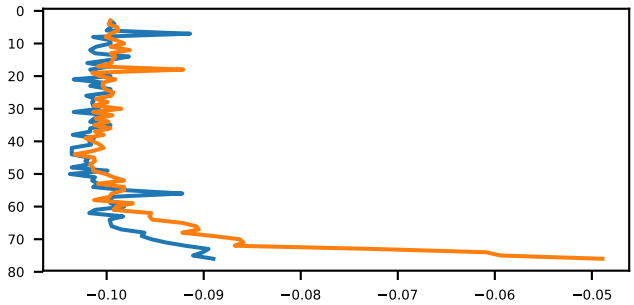

Ligth attenuation measured by WET Labs C-Star [m-1]

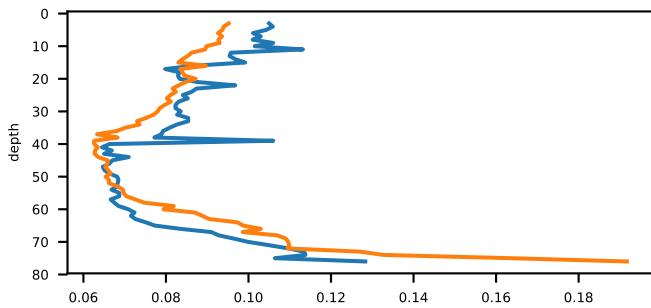

Beam transmission measured by WET Labs C-Star [percent]

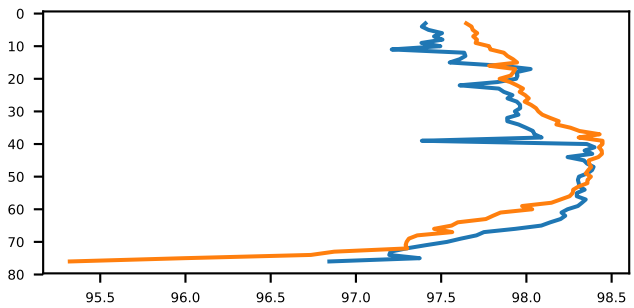

Localization of cast and Cora data

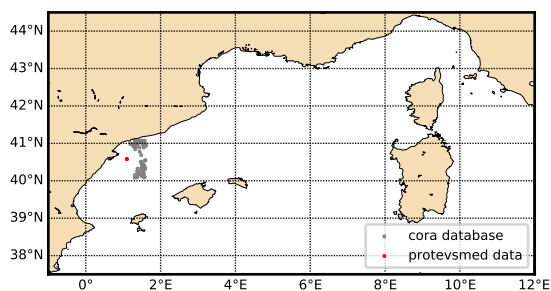

Theta-S diagram

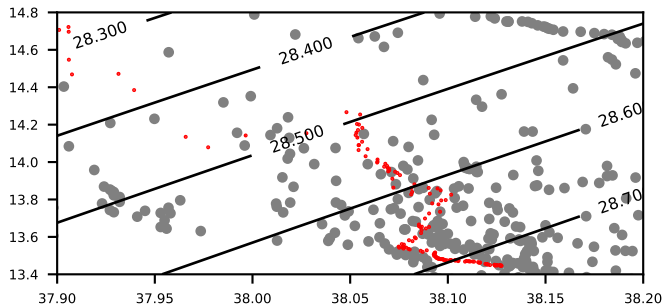

sea water temperature primary sensor [DEG Celsius]

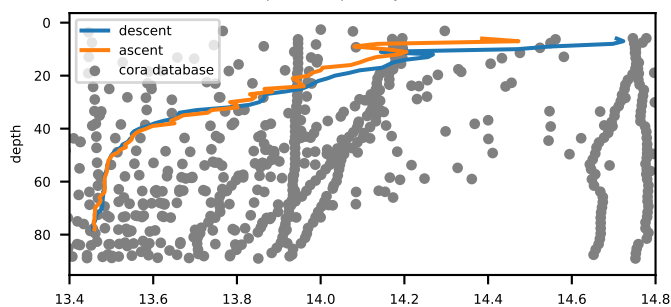

sea water salinity primary sensor [PSU]

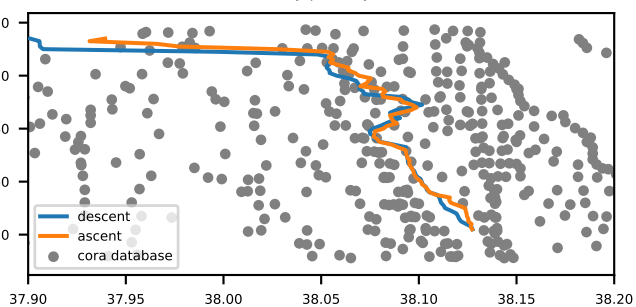

Fluorescence ; indirect measure of pigment concentration [mg m-3]

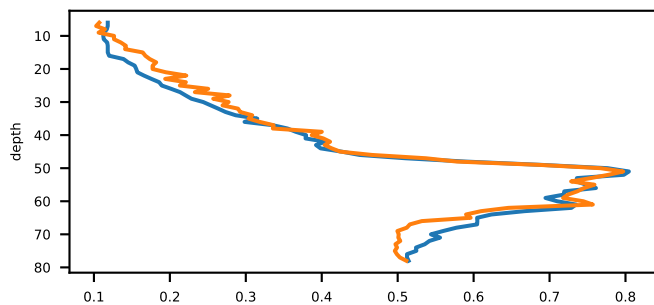

Turbidity measured by WET Labs ECO BB [m-1 (sr)-1]

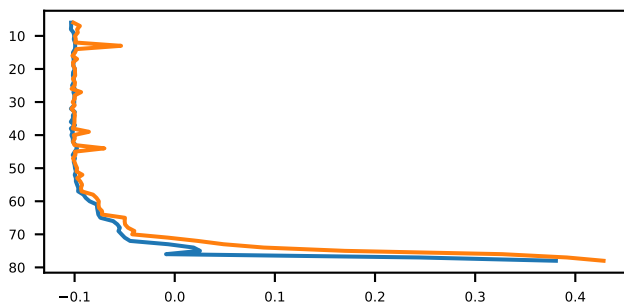

Ligth attenuation measured by WET Labs C-Star [m-1]

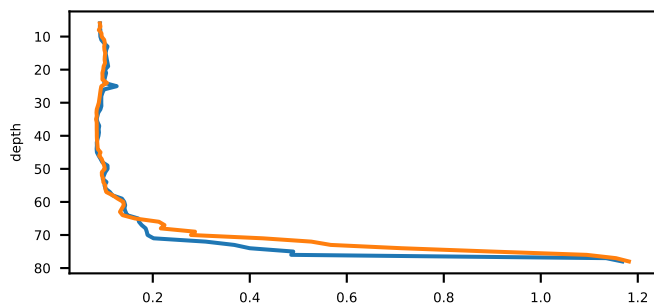

Beam transmission measured by WET Labs C-Star [percent]

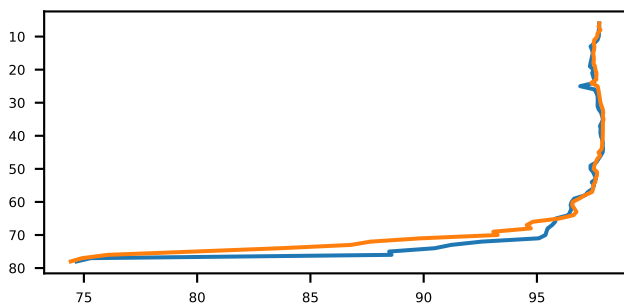

Localization of cast and Cora data

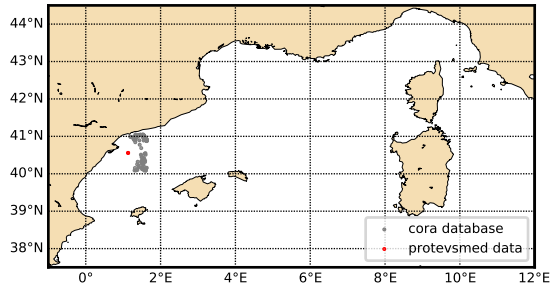

Theta-S diagram

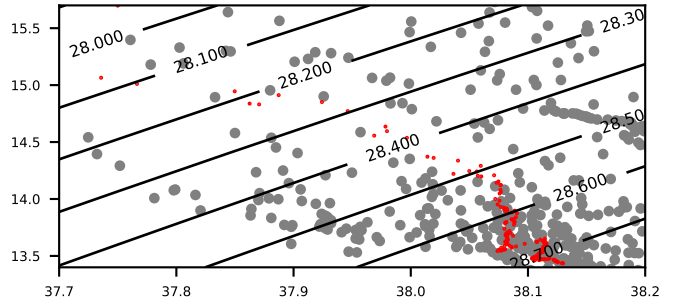

sea water temperature primary sensor [DEG Celsius]

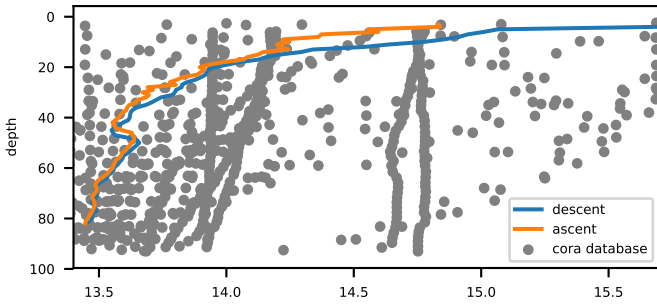

sea water salinity primary sensor [PSU]

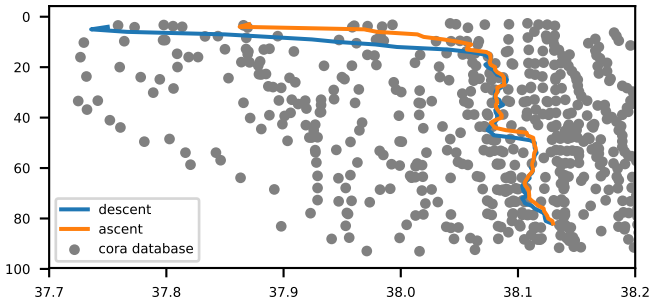

Fluorescence ; indirect measure of pigment concentration [mg m-3]

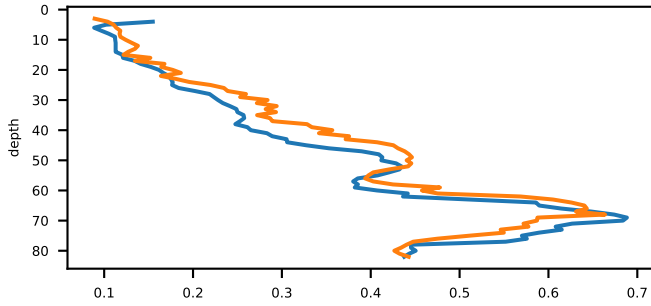

Turbidity measured by WET Labs ECO BB [m-1 (sr-1)]

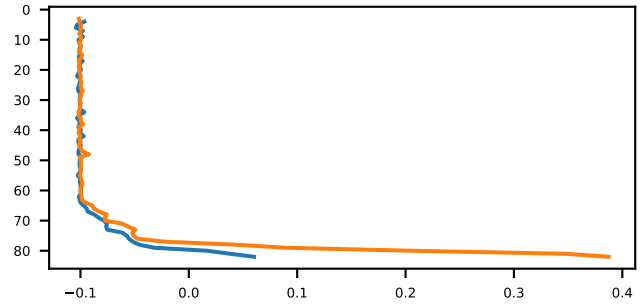

Ligth attenuation measured by WET Labs C-Star [m-1]

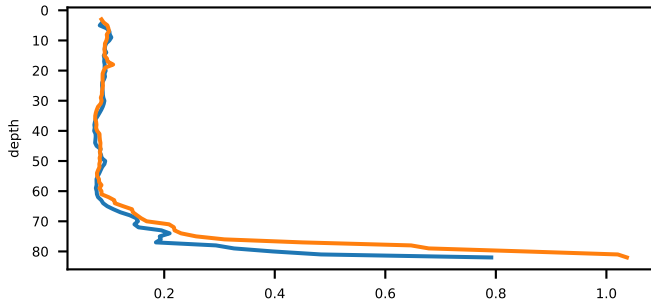

Beam transmission measured by WET Labs C-Star [percent]

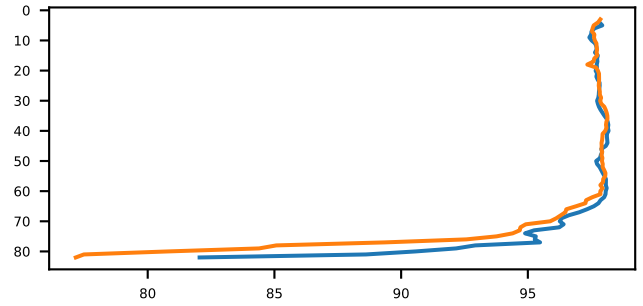

Localization of cast and Cora data

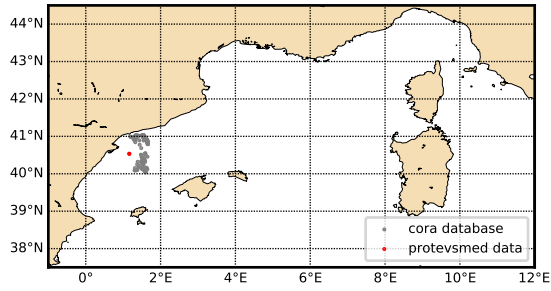

Theta-S diagram

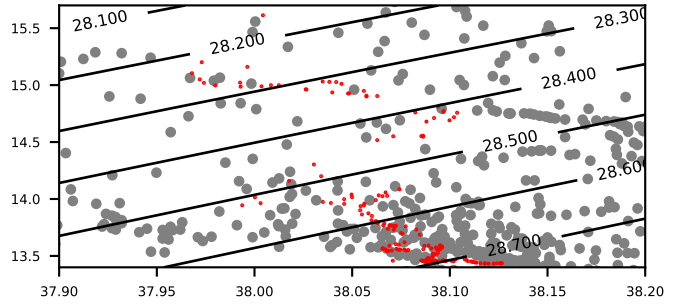

sea water temperature primary sensor [DEG Celsius]

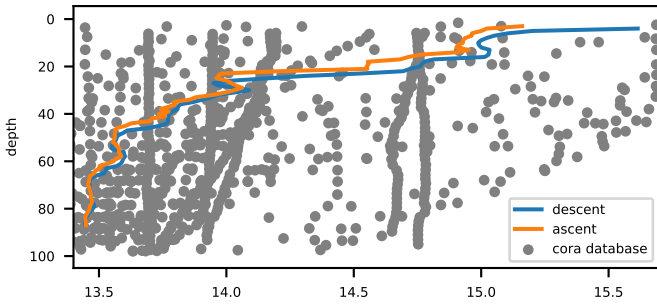

sea water salinity primary sensor [PSU]

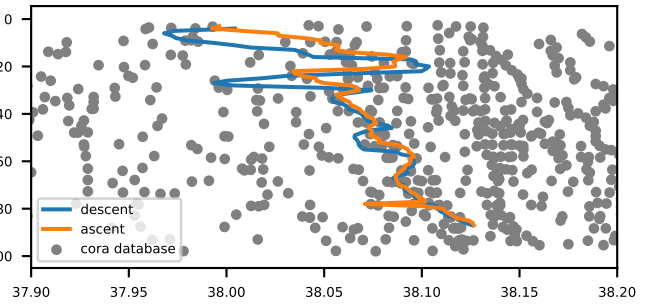

Fluorescence ; indirect measure of pigment concentration [mg m-3]

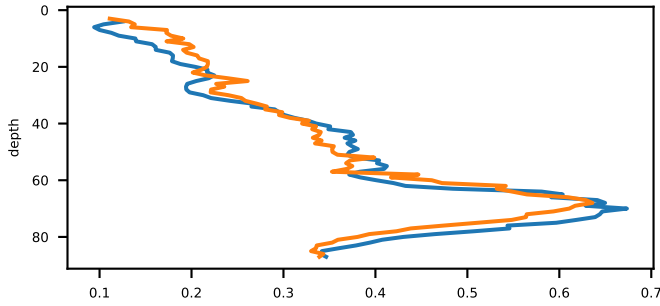

Turbidity measured by WET Labs ECO BB [m-1 (sr)-1]

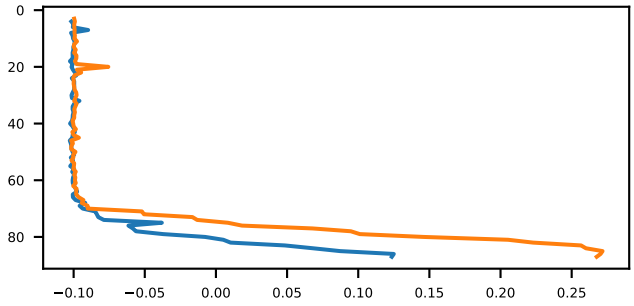

Ligth attenuation measured by WET Labs C-Star [m-1]

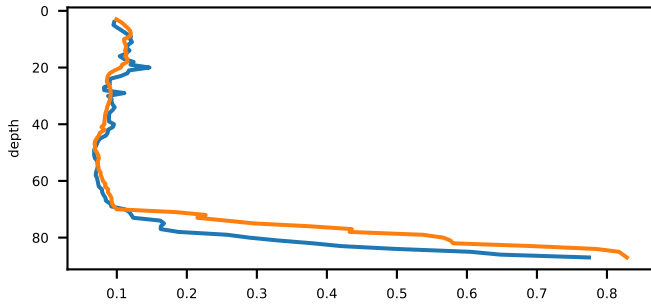

Beam transmission measured by WET Labs C-Star [percent]

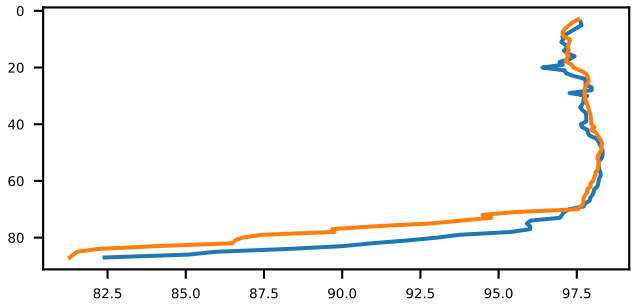

Localization of cast and Cora data

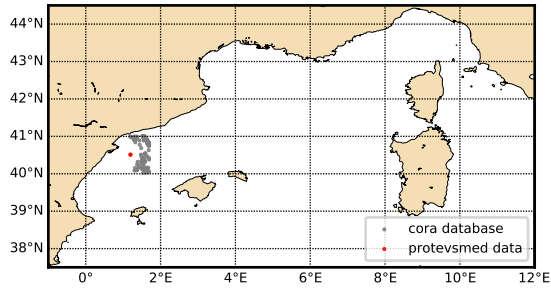

Theta-S diagram

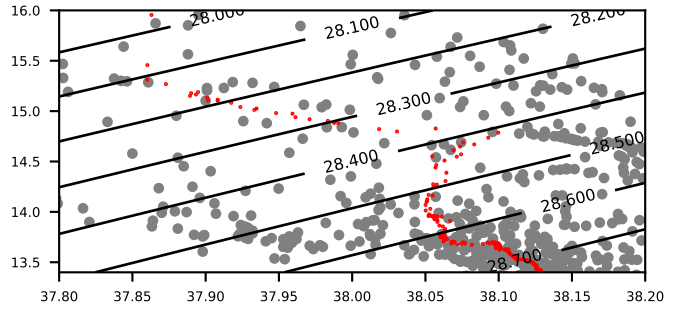

sea water temperature primary sensor [DEG Celsius]

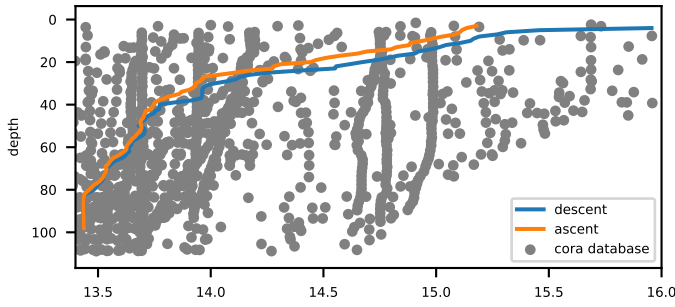

sea water salinity primary sensor [PSU]

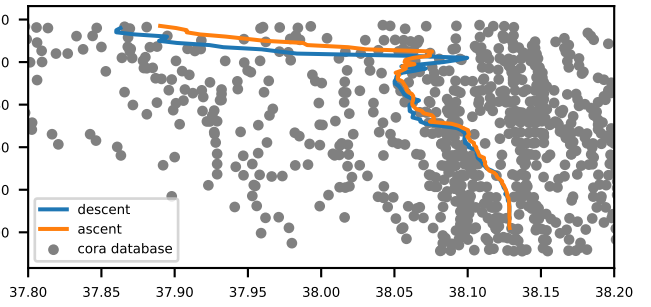

Fluorescence ; indirect measure of pigment concentration [mg m-3]

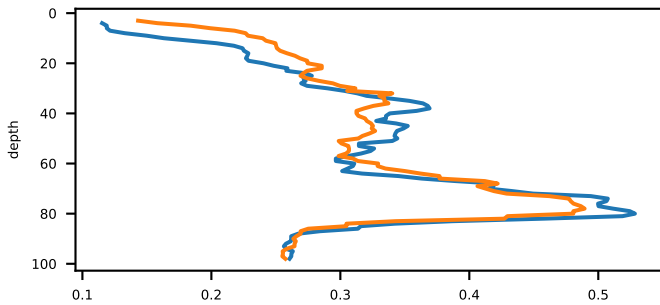

Turbidity measured by WET Labs ECO BB [m-1 (sr)-1]

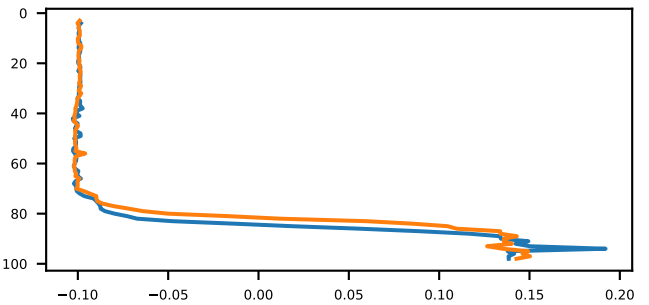

Ligth attenuation measured by WET Labs C-Star [m-1]

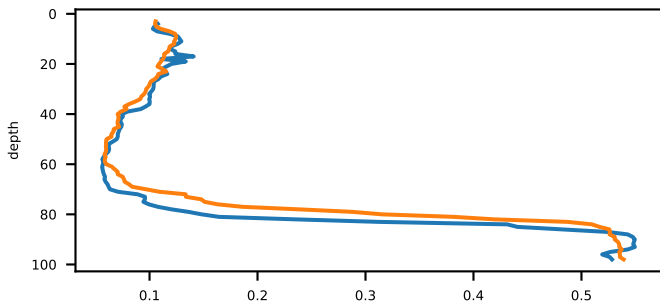

Beam transmission measured by WET Labs C-Star [percent]

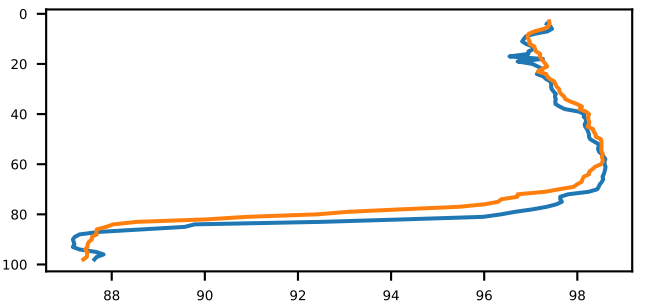

Localization of cast and Cora data

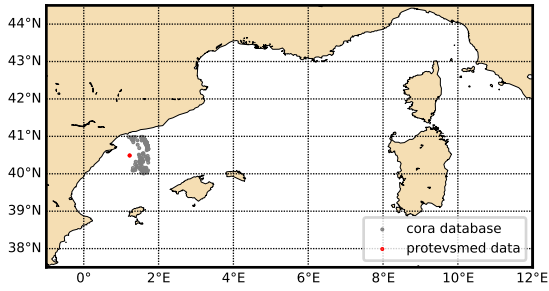

Theta-S diagram

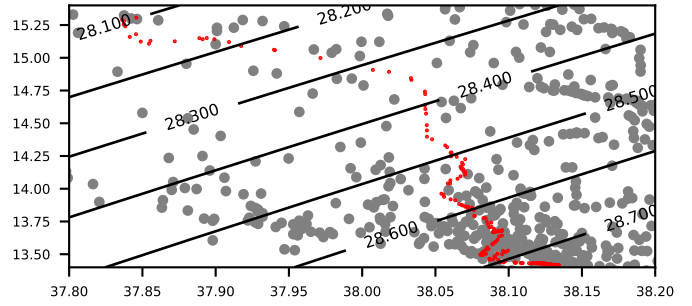

sea water temperature primary sensor [DEG Celsius]

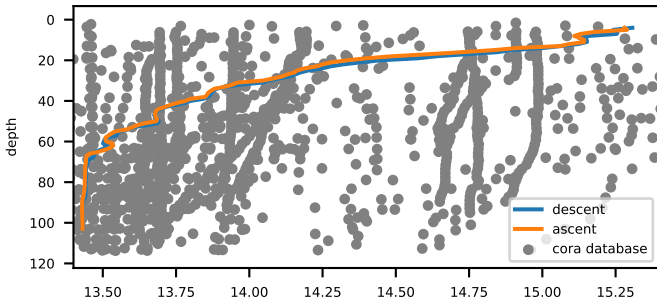

sea water salinity primary sensor [PSU]

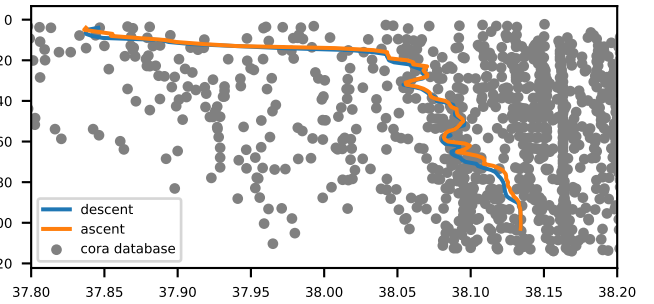

Fluorescence ; indirect measure of pigment concentration [mg m-3]

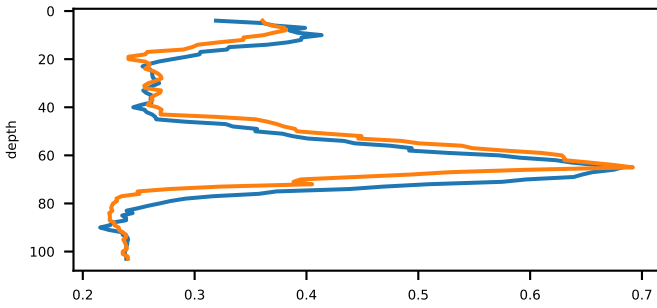

Turbidity measured by WET Labs ECO BB [m-1 (sr)-1]

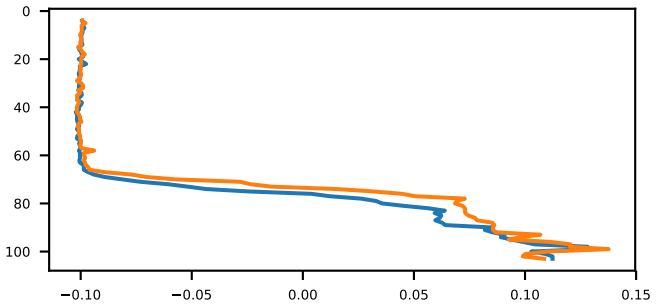

Ligth attenuation measured by WET Labs C-Star [m-1]

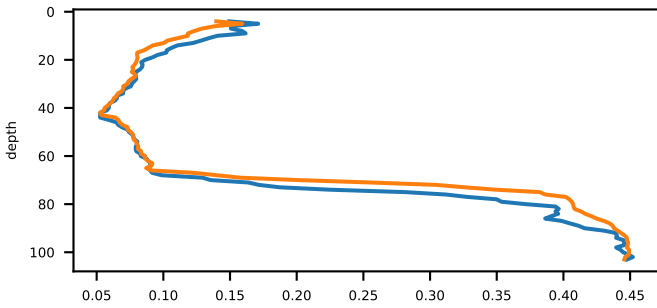

Beam transmission measured by WET Labs C-Star [percent]

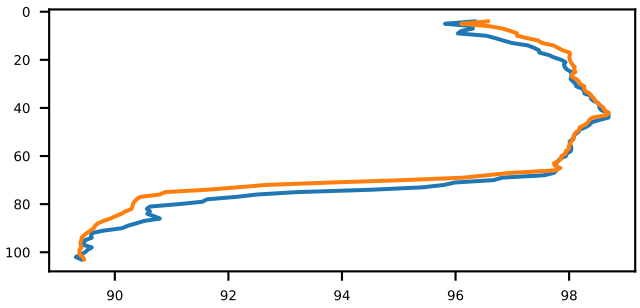

Localization of cast and Cora data

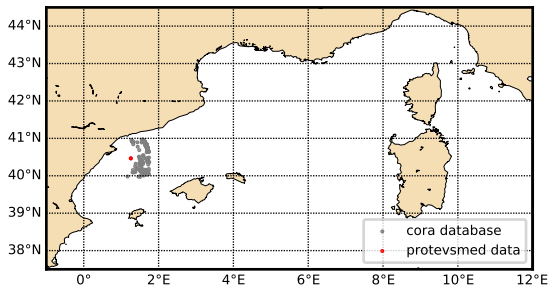

Theta-S diagram

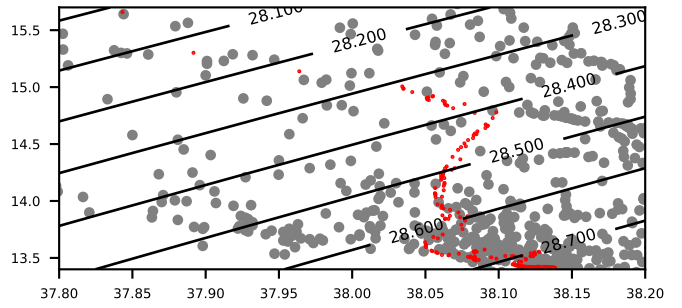

sea water temperature primary sensor [DEG Celsius]

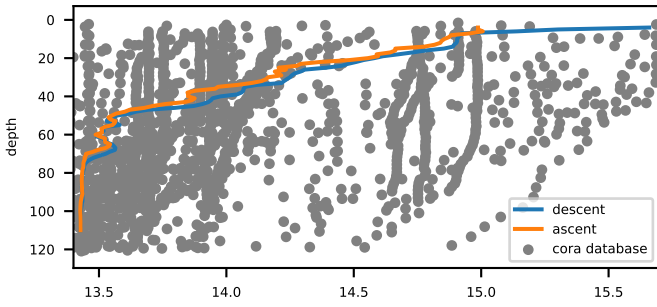

sea water salinity primary sensor [PSU]

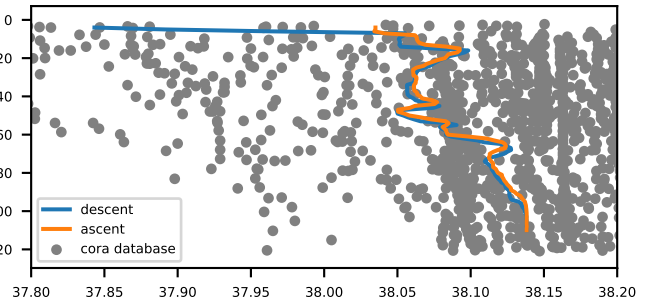

Fluorescence ; indirect measure of pigment concentration [mg m-3]

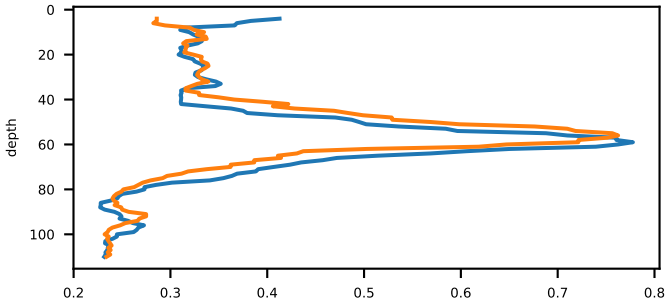

Turbidity measured by WET Labs ECO BB [m-1 (sr-1)]

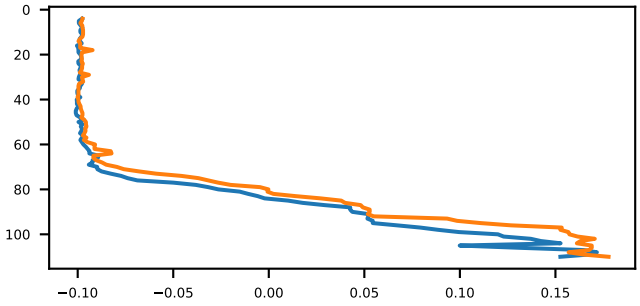

Ligth attenuation measured by WET Labs C-Star [m-1]

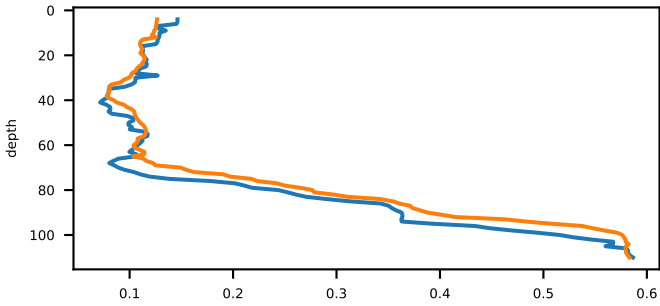

Beam transmission measured by WET Labs C-Star [percent]

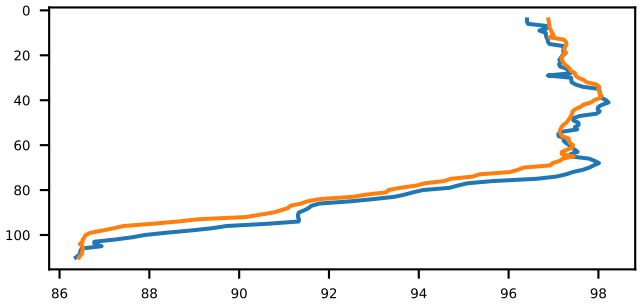

Localization of cast and Cora data

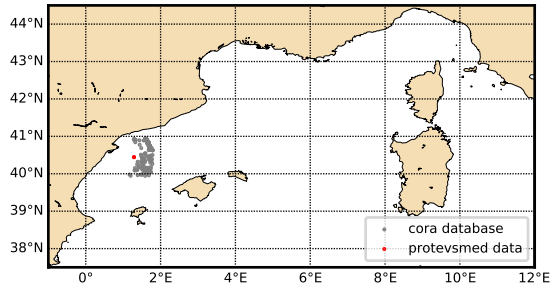

Theta-S diagram

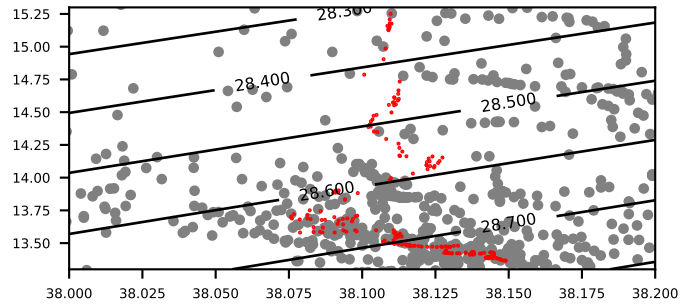

sea water temperature primary sensor [DEG Celsius]

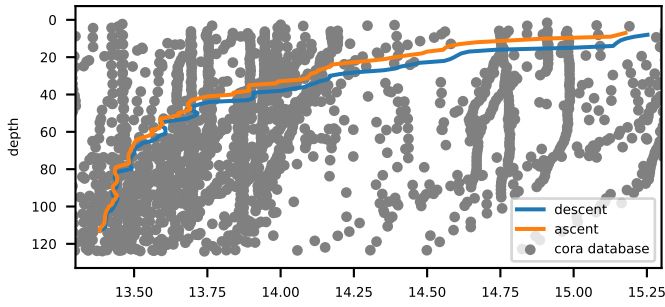

sea water salinity primary sensor [PSU]

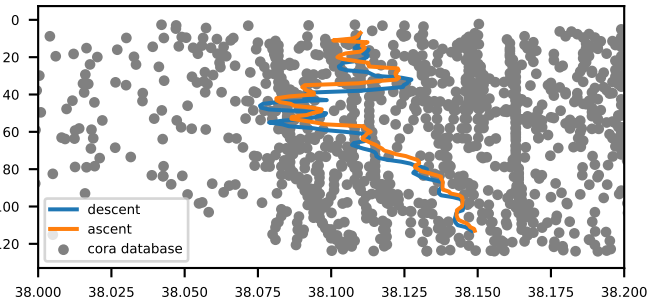

Fluorescence ; indirect measure of pigment concentration [mg m-3]

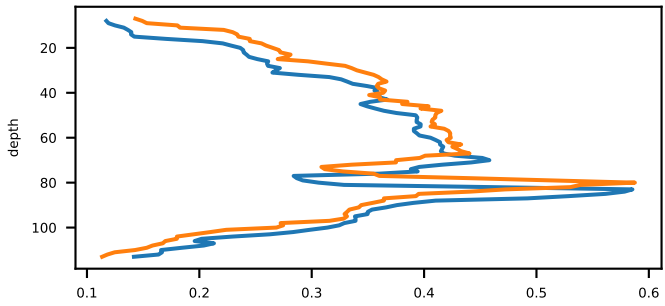

Turbidity measured by WET Labs ECO BB [m-1 (sr)-1]

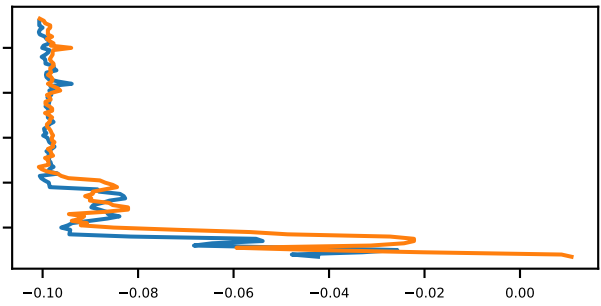

Ligth attenuation measured by WET Labs C-Star [m-1]

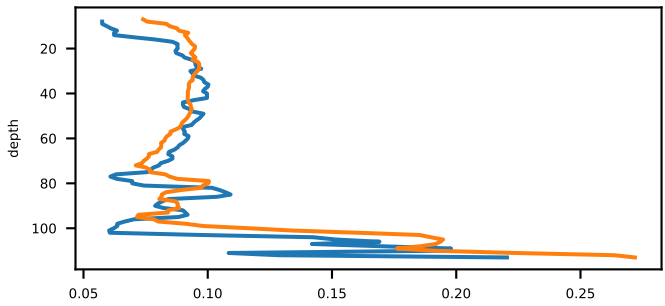

Beam transmission measured by WET Labs C-Star [percent]

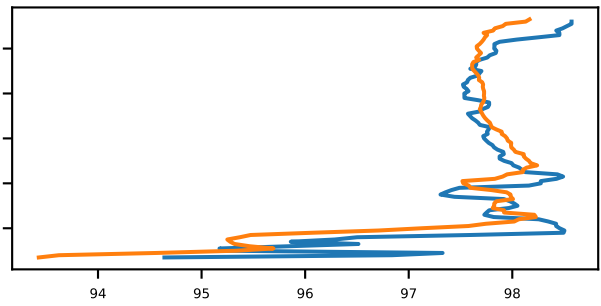

Localization of cast and Cora data

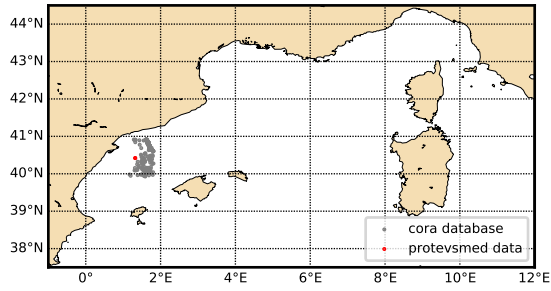

Theta-S diagram

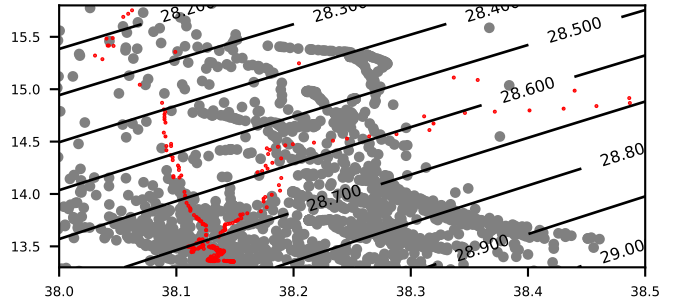

sea water temperature primary sensor [DEG Celsius]

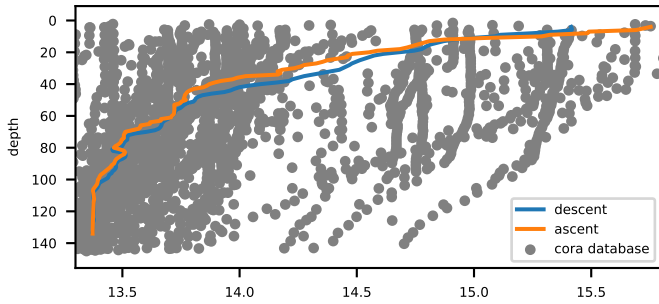

sea water salinity primary sensor [PSU]

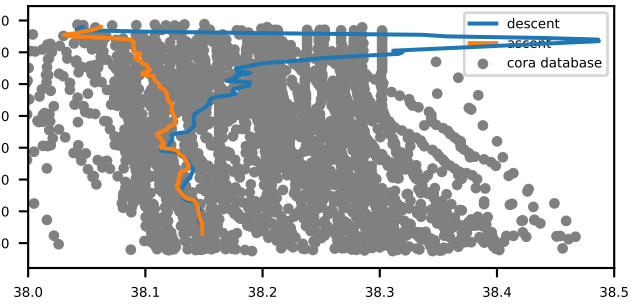

Fluorescence ; indirect measure of pigment concentration [mg m-3]

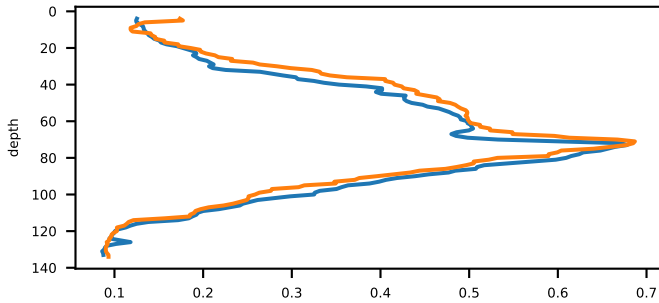

Turbidity measured by WET Labs ECO BB [m-1 (sr-1)]

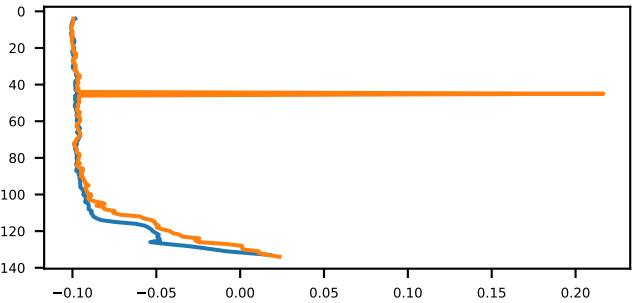

Ligth attenuation measured by WET Labs C-Star [m-1]

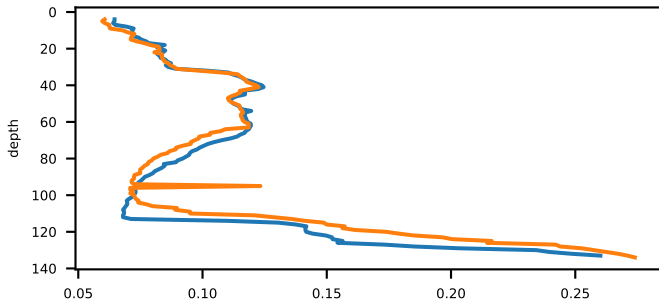

Beam transmission measured by WET Labs C-Star [percent]

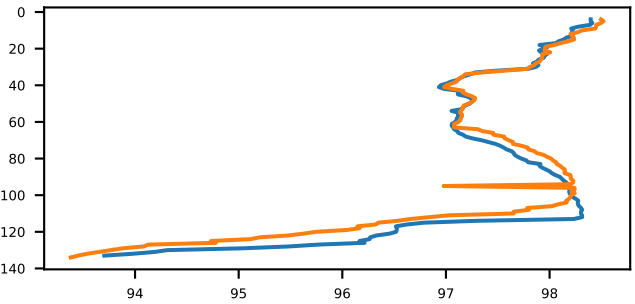

Localization of cast and Cora data

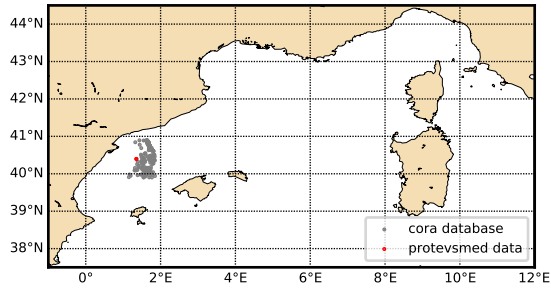

Theta-S diagram

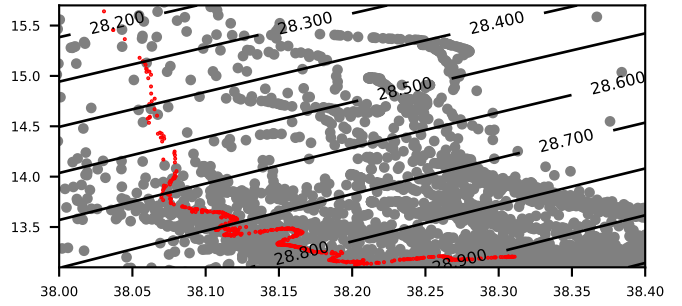

sea water temperature primary sensor [DEG Celsius]

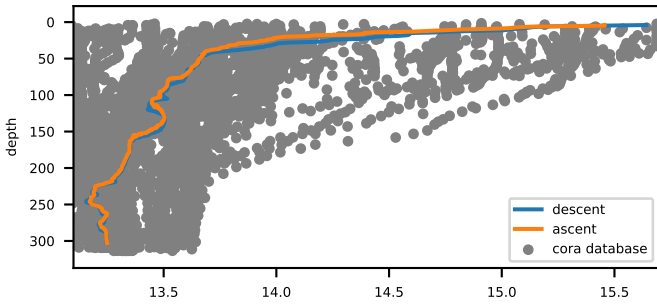

sea water salinity primary sensor [PSU]

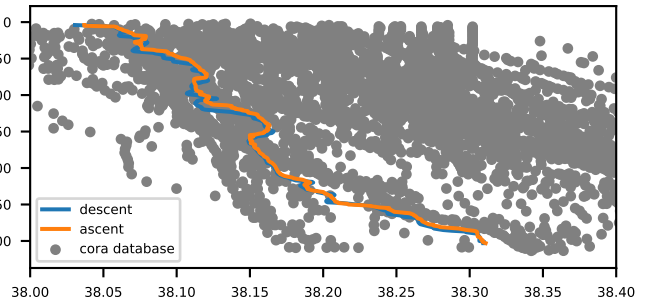

Fluorescence ; indirect measure of pigment concentration [mg m-3]

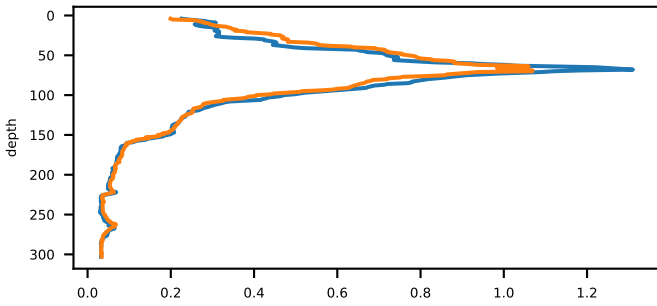

Turbidity measured by WET Labs ECO BB [m-1 (sr)-1]

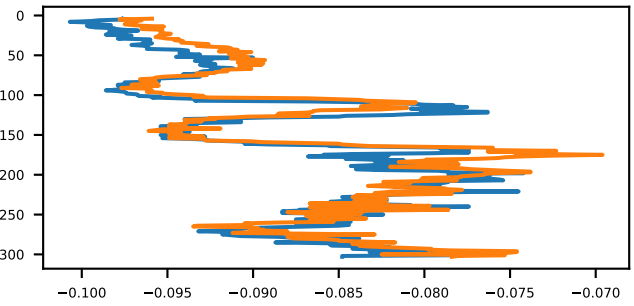

Ligth attenuation measured by WET Labs C-Star [m-1]

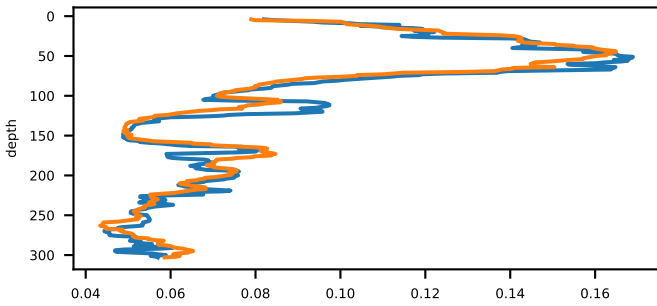

Beam transmission measured by WET Labs C-Star [percent]

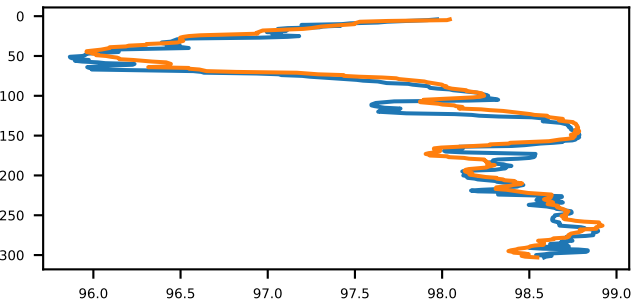

Localization of cast and Cora data

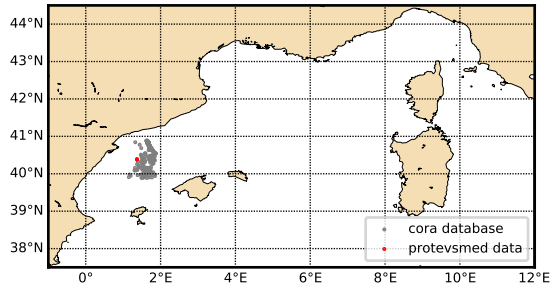

Theta-S diagram

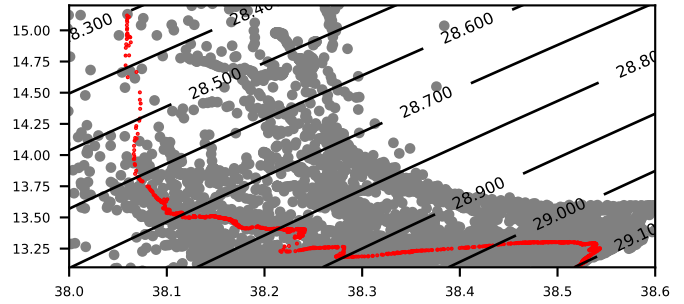

sea water temperature primary sensor [DEG Celsius]

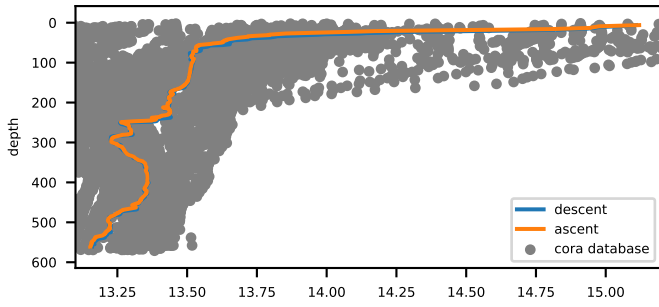

sea water salinity primary sensor [PSU]

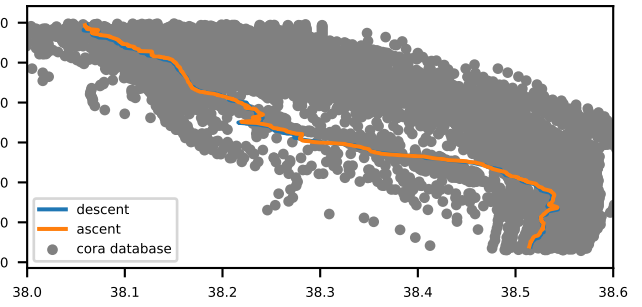

Fluorescence ; indirect measure of pigment concentration [mg m-3]

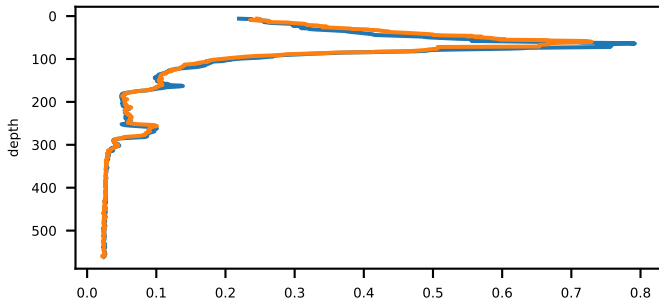

Turbidity measured by WET Labs ECO BB [m-1 (sr)-1]

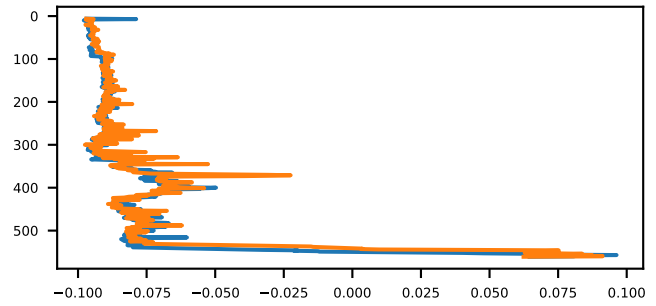

Ligth attenuation measured by WET Labs C-Star [m-1]

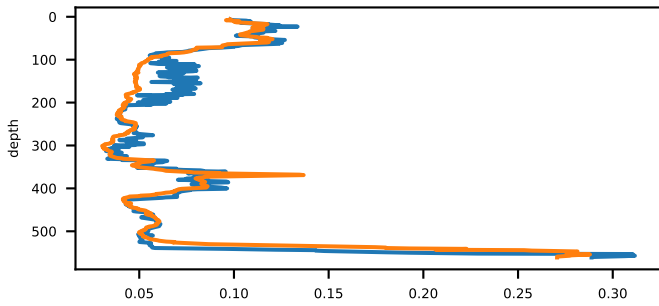

Beam transmission measured by WET Labs C-Star [percent]

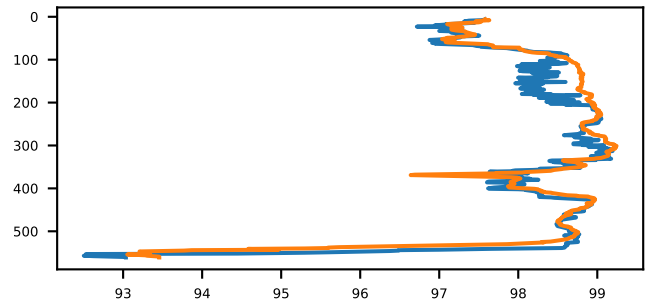

Localization of cast and Cora data

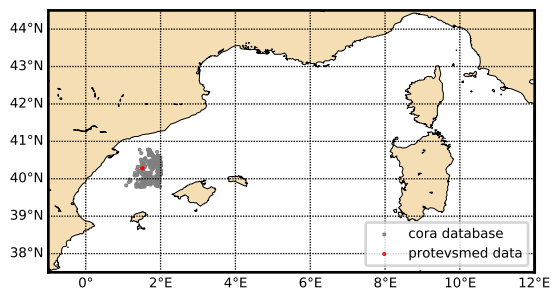

Theta-S diagram

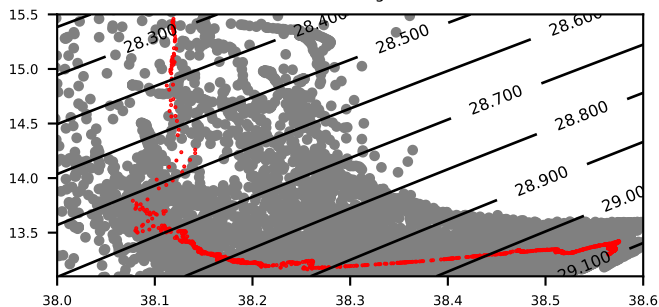

sea water temperature primary sensor [DEG Celsius]

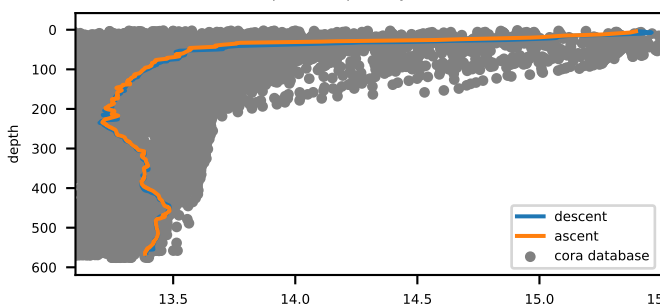

sea water salinity primary sensor [PSU]

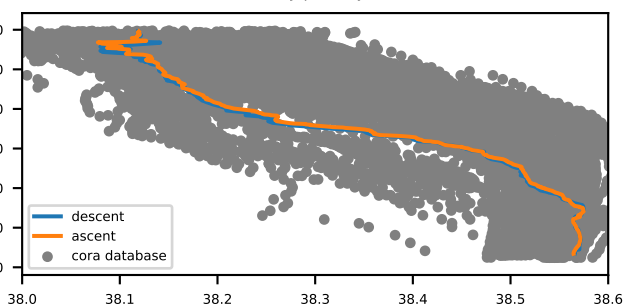

Fluorescence ; indirect measure of pigment concentration [mg m-3]

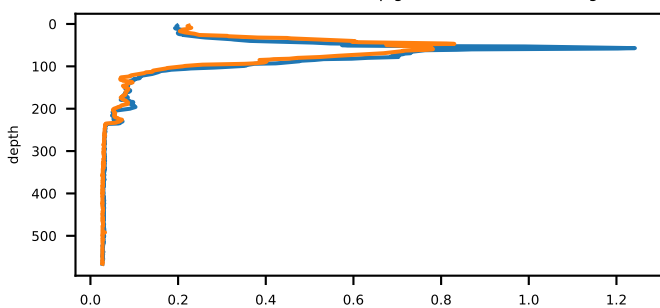

Turbidity measured by WET Labs ECO BB [m-1 (sr)-1]

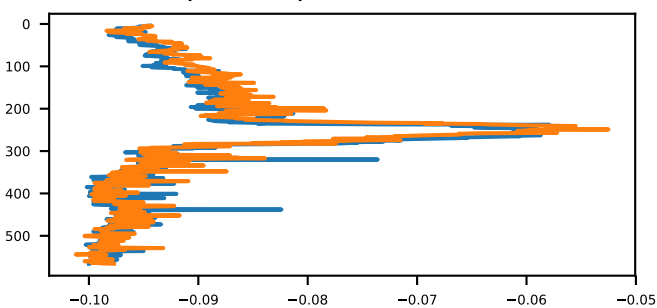

Ligth attenuation measured by WET Labs C-Star [m-1]

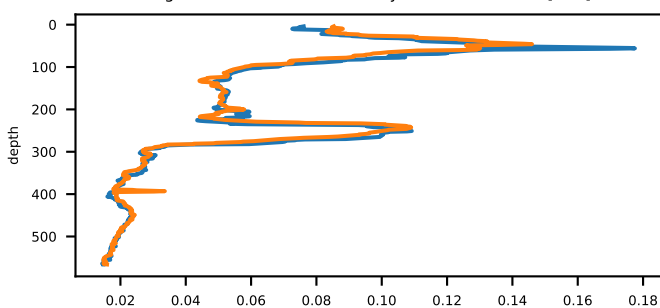

Beam transmission measured by WET Labs C-Star [percent]

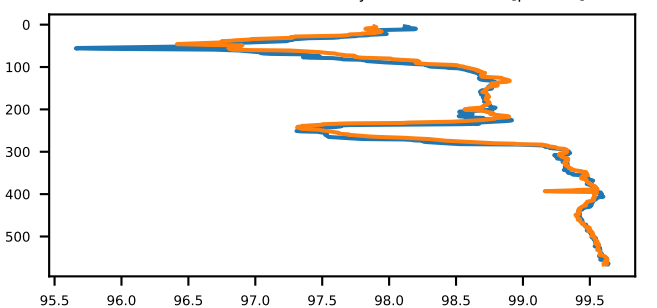

Localization of cast and Cora data

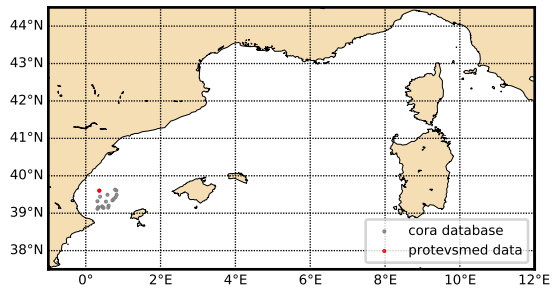

Theta-S diagram

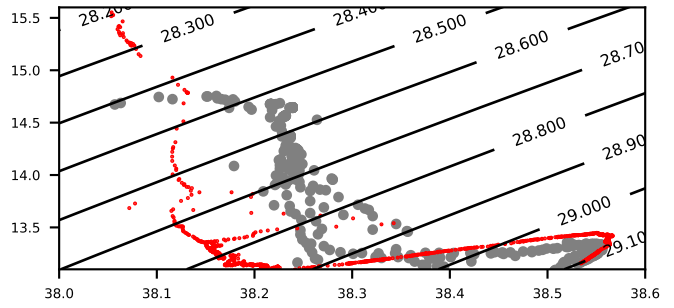

sea water temperature primary sensor [DEG Celsius]

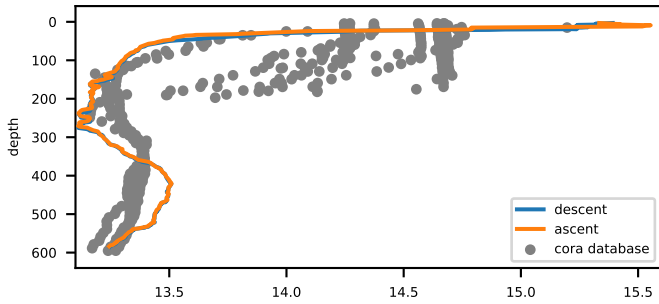

sea water salinity primary sensor [PSU]

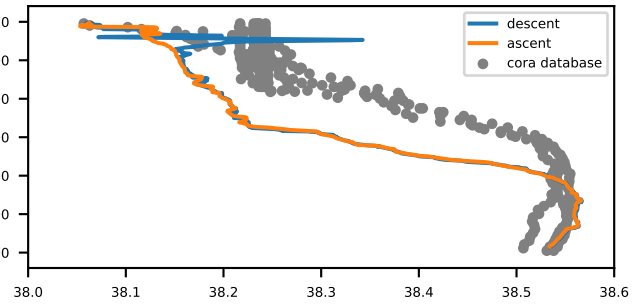

Localization of cast and Cora data

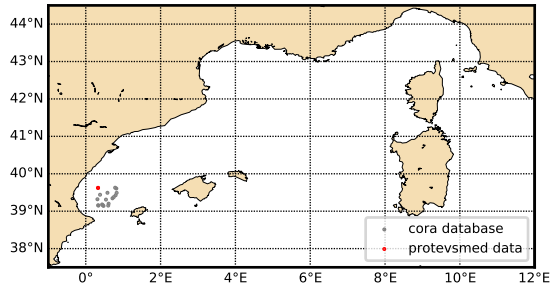

Theta-S diagram

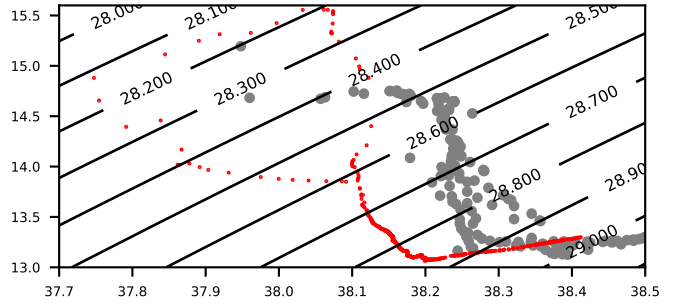

sea water temperature primary sensor [DEG Celsius]

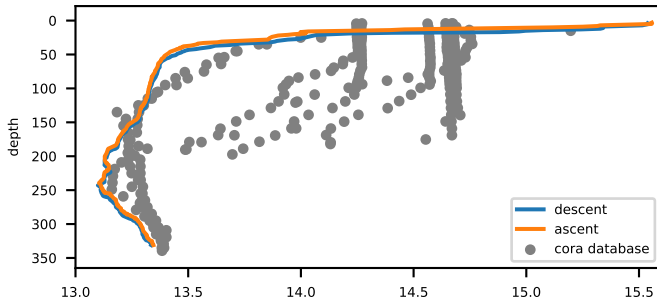

sea water salinity primary sensor [PSU]

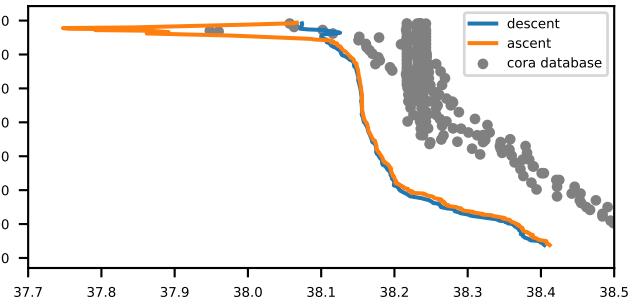

Fluorescence ; indirect measure of pigment concentration [mg m-3]

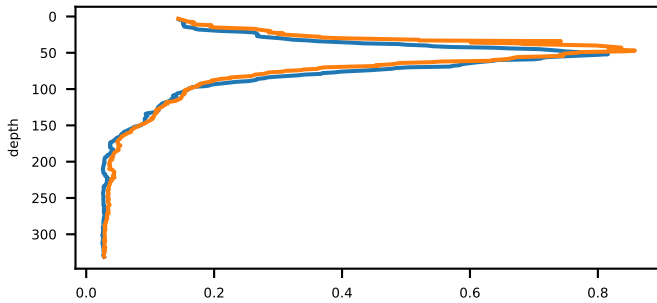

Turbidity measured by WET Labs ECO BB [m-1 (sr)-1]

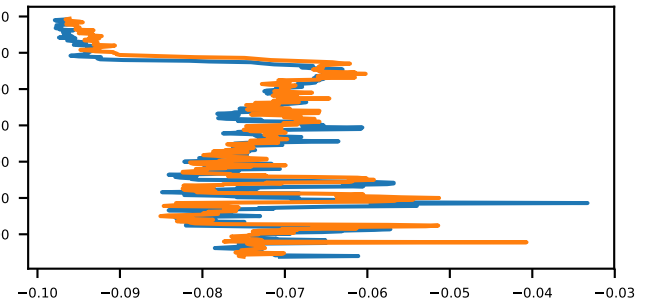

Ligth attenuation measured by WET Labs C-Star [m-1]

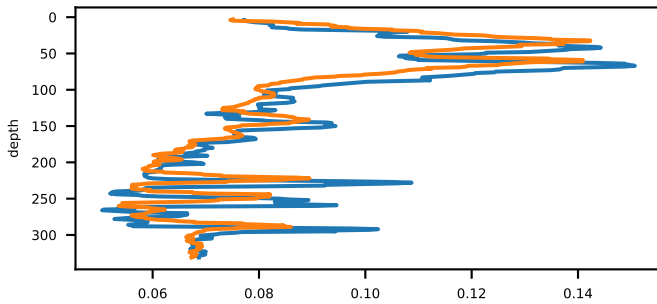

Beam transmission measured by WET Labs C-Star [percent]

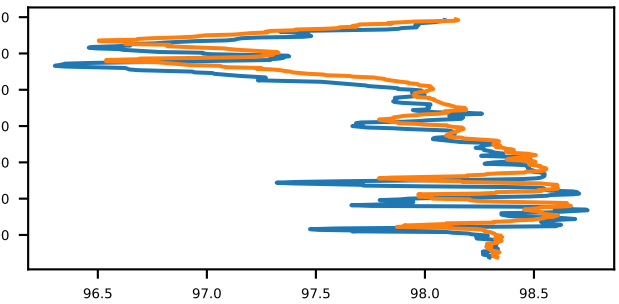

Localization of cast and Cora data

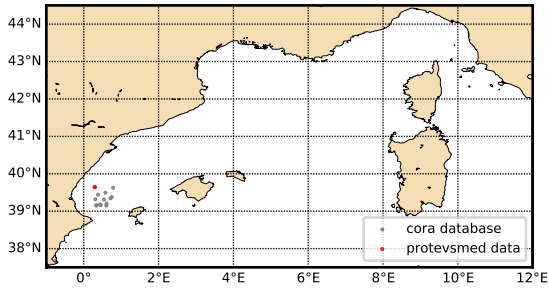

Theta-S diagram

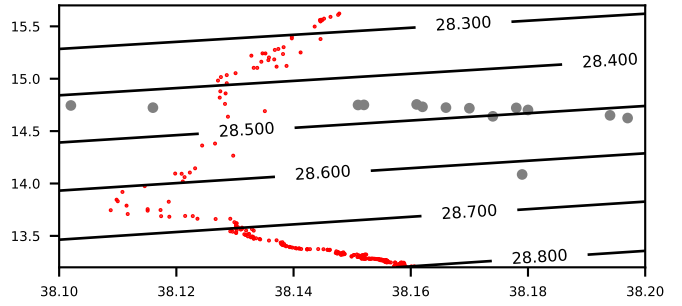

sea water temperature primary sensor [DEG Celsius]

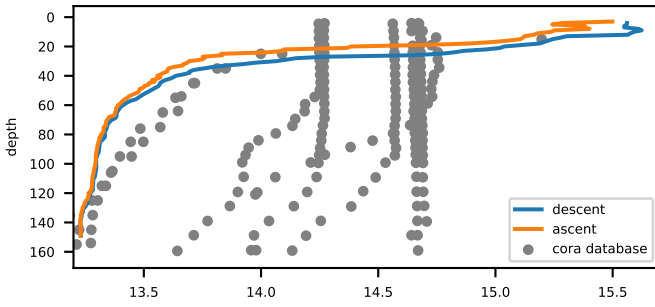

sea water salinity primary sensor [PSU]

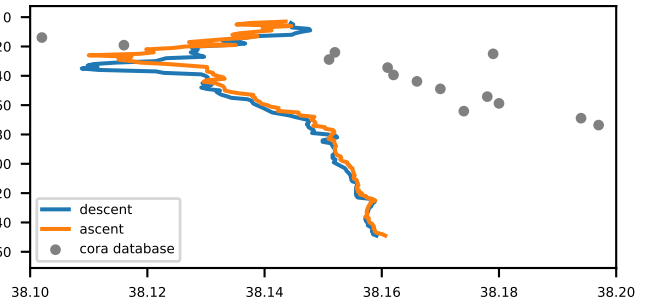

Fluorescence ; indirect measure of pigment concentration [mg m-3]

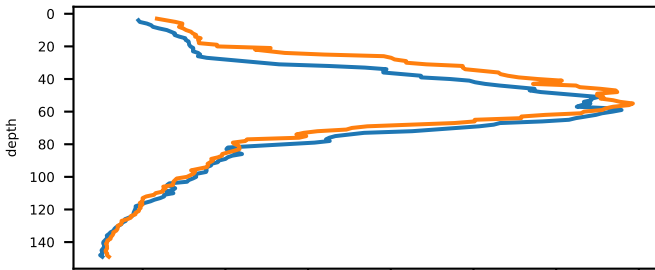

Turbidity measured by WET Labs ECO BB [m-1 (sr)-1]

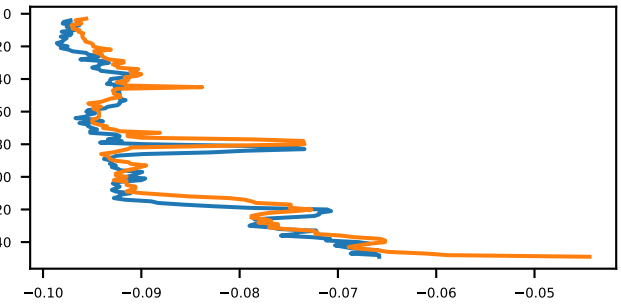

Ligth attenuation measured by WET Labs C-Star [m-1]

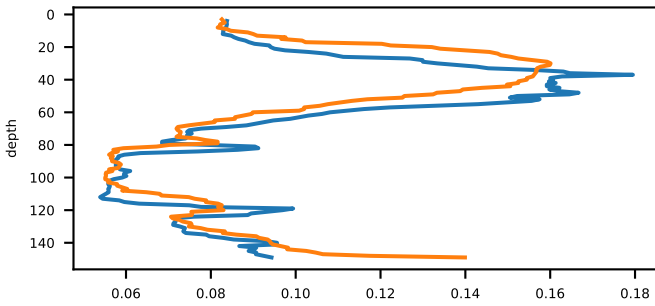

Beam transmission measured by WET Labs C-Star [percent]

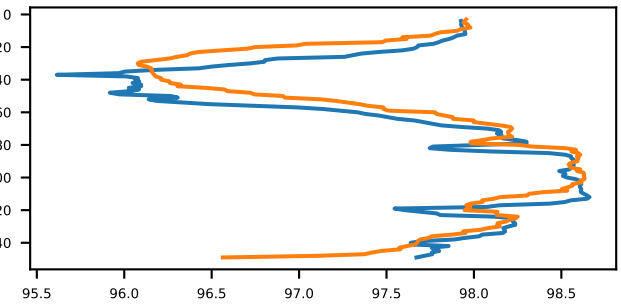

Localization of cast and Cora data

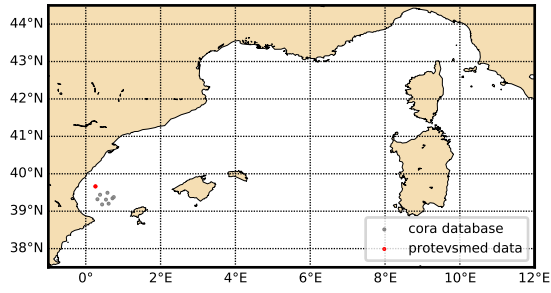

Theta-S diagram

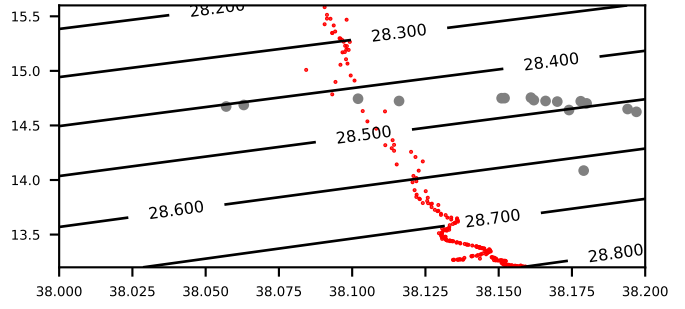

sea water temperature primary sensor [DEG Celsius]

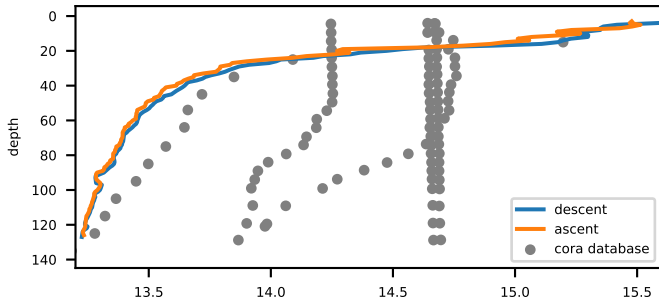

sea water salinity primary sensor [PSU]

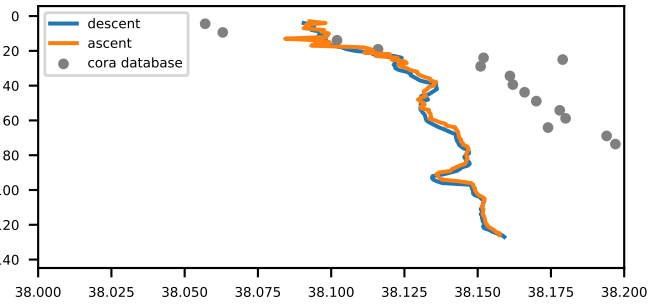

Fluorescence ; indirect measure of pigment concentration [mg m-3]

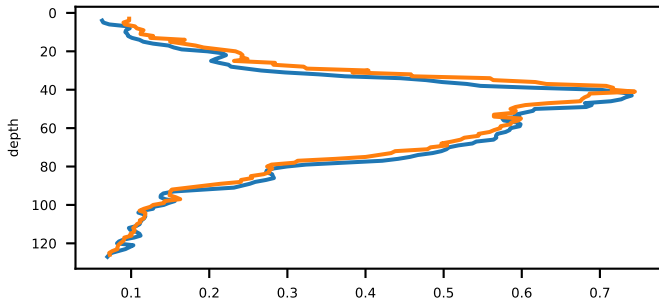

Turbidity measured by WET Labs ECO BB [m-1 (sr)-1]

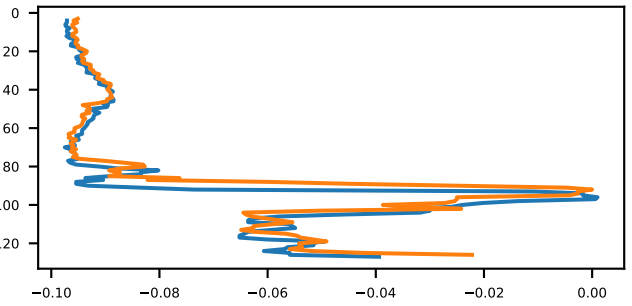

Ligth attenuation measured by WET Labs C-Star [m-1]

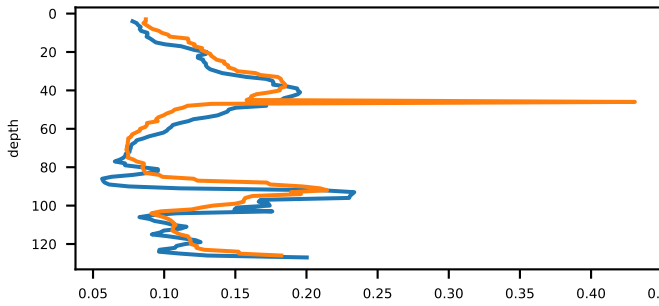

Beam transmission measured by WET Labs C-Star [percent]

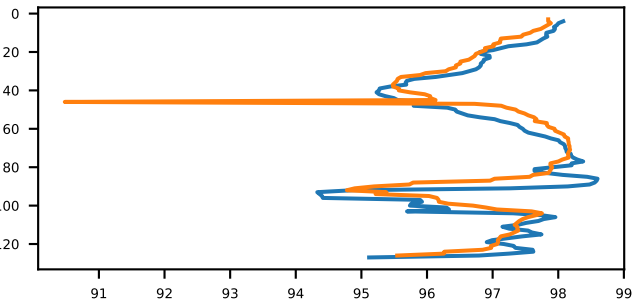

Localization of cast and Cora data

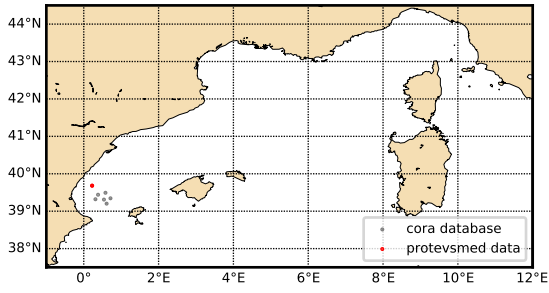

Theta-S diagram

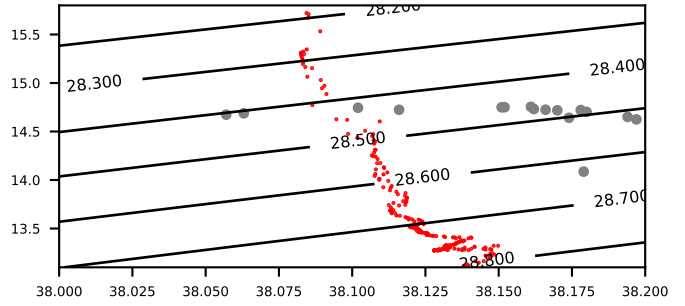

sea water temperature primary sensor [DEG Celsius]

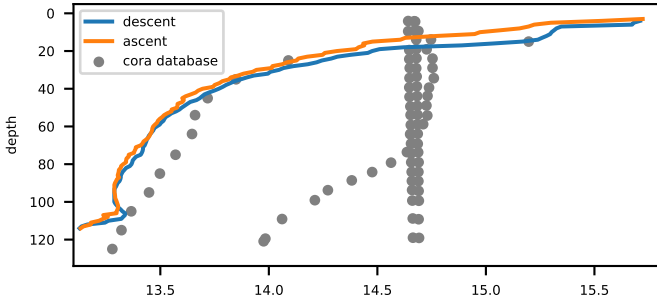

sea water salinity primary sensor [PSU]

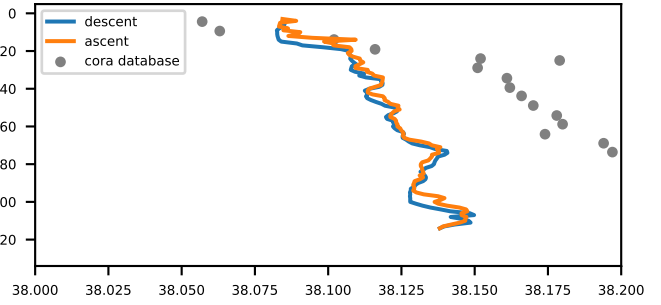

Fluorescence ; indirect measure of pigment concentration [mg m-3]

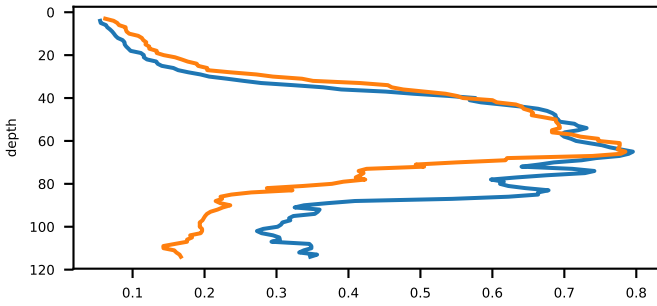

Turbidity measured by WET Labs ECO BB [m-1 (sr)-1]

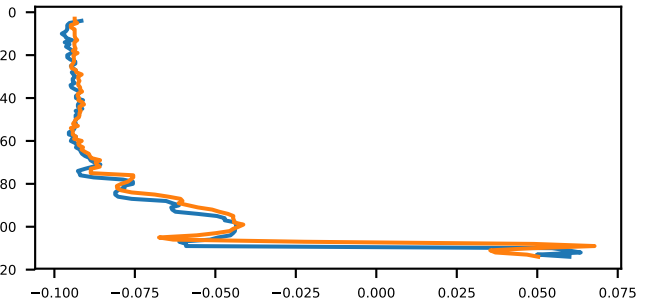

Ligth attenuation measured by WET Labs C-Star [m-1]

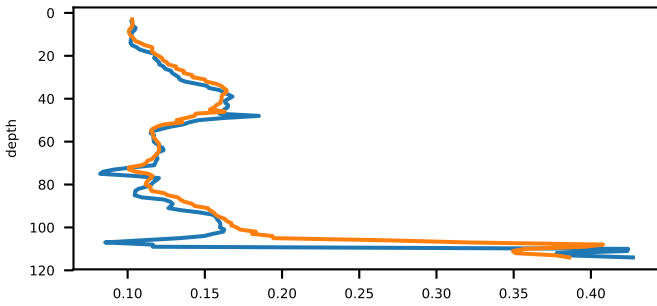

Beam transmission measured by WET Labs C-Star [percent]

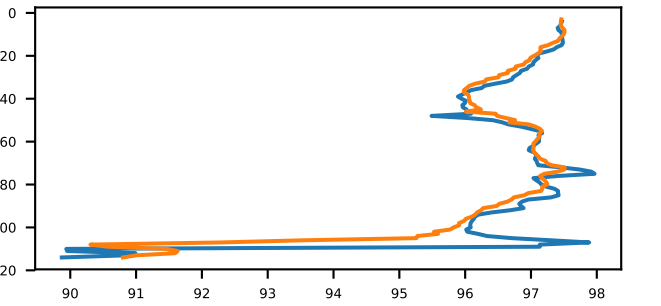

Localization of cast and Cora data

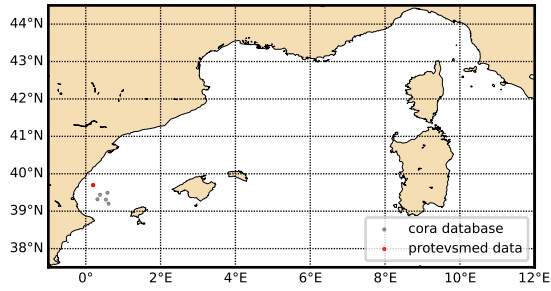

Theta-S diagram

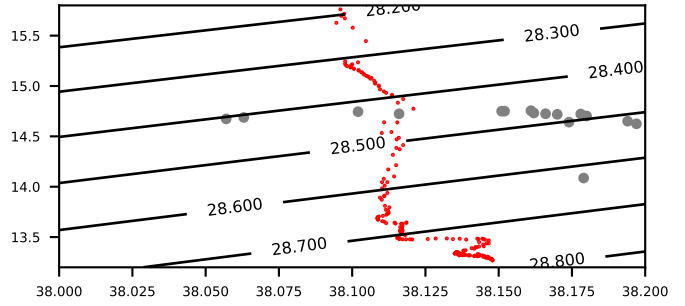

sea water temperature primary sensor [DEG Celsius]

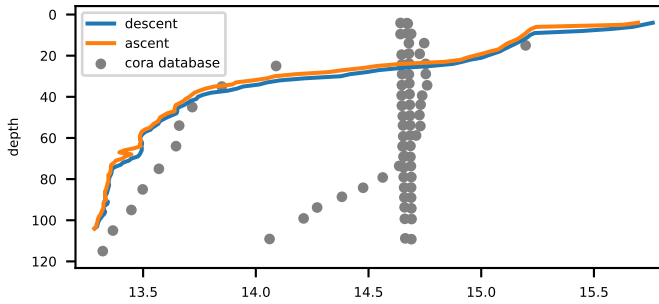

sea water salinity primary sensor [PSU]

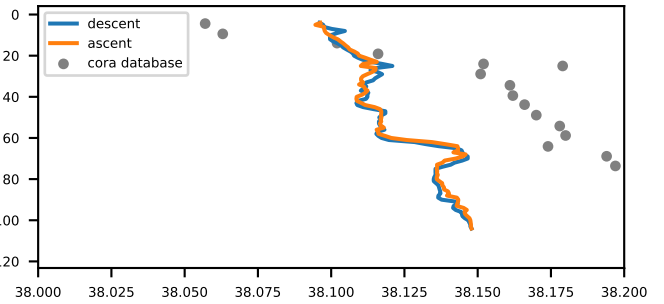

Fluorescence ; indirect measure of pigment concentration [mg m-3]

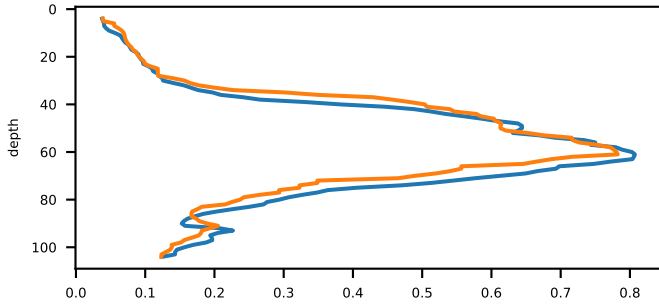

Turbidity measured by WET Labs ECO BB [m-1 (sr)-1]

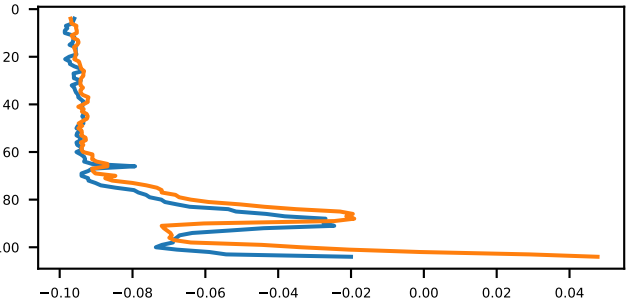

Ligth attenuation measured by WET Labs C-Star [m-1]

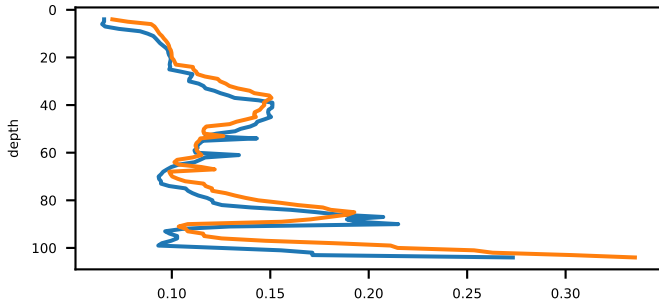

Beam transmission measured by WET Labs C-Star [percent]

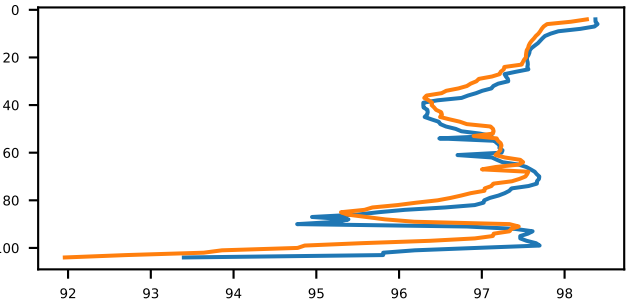

Localization of cast and Cora data

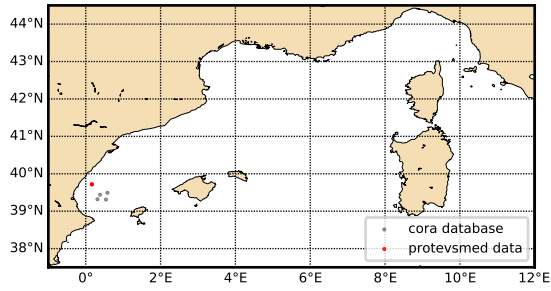

Theta-S diagram

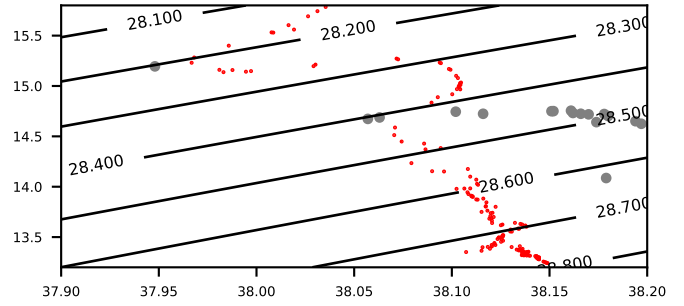

sea water temperature primary sensor [DEG Celsius]

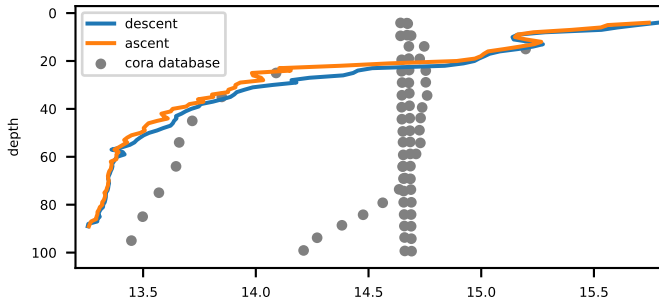

sea water salinity primary sensor [PSU]

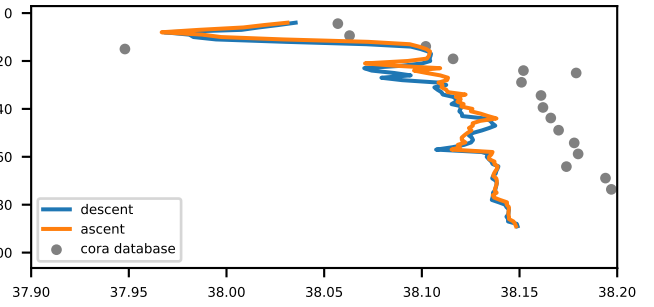

Fluorescence ; indirect measure of pigment concentration [mg m-3]

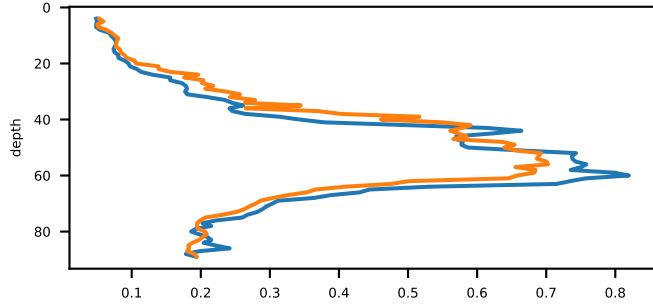

Turbidity measured by WET Labs ECO BB [m-1 (sr)-1]

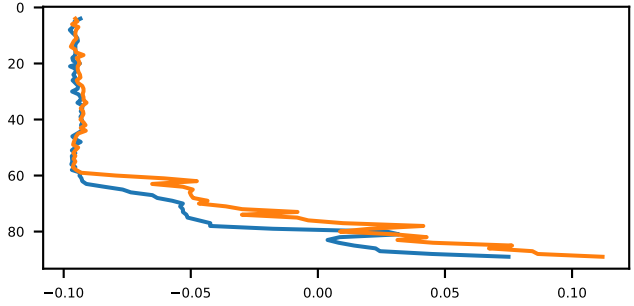

Ligth attenuation measured by WET Labs C-Star [m-1]

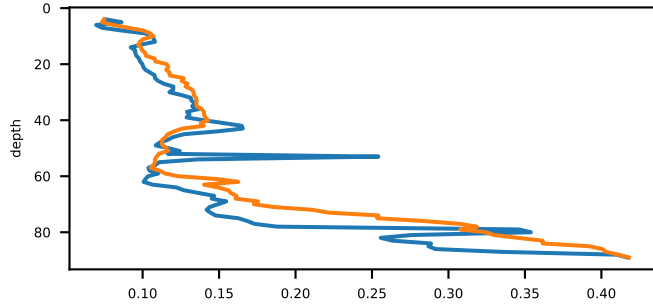

Beam transmission measured by WET Labs C-Star [percent]

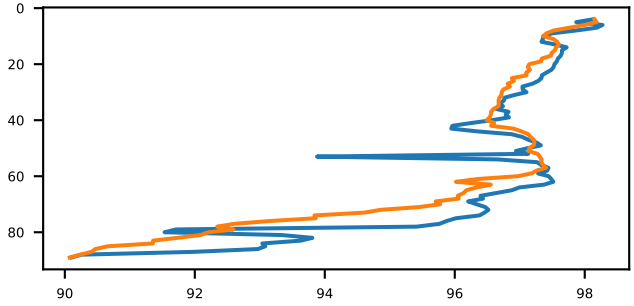

Localization of cast and Cora data

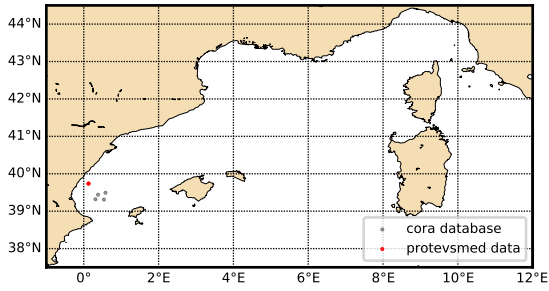

Theta-S diagram

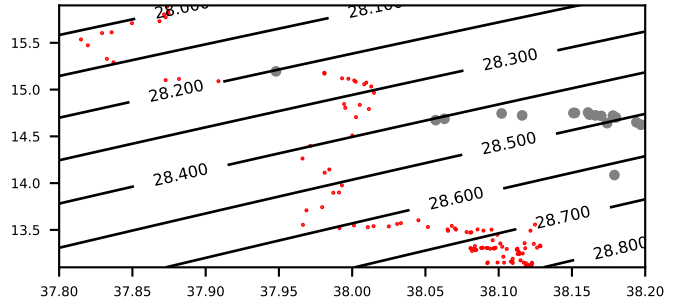

sea water temperature primary sensor [DEG Celsius]

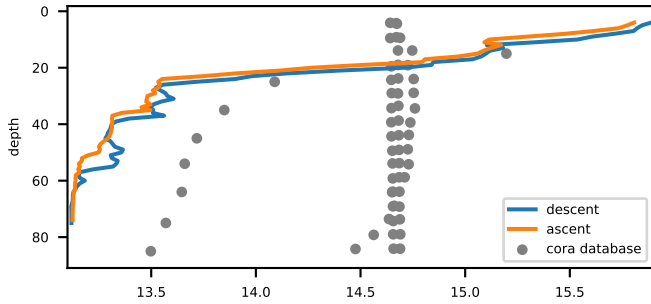

sea water salinity primary sensor [PSU]

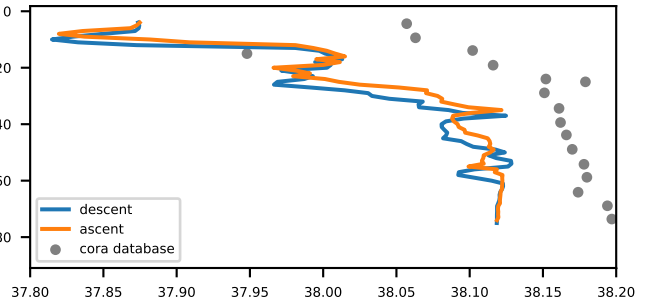

Fluorescence ; indirect measure of pigment concentration [mg m-3]

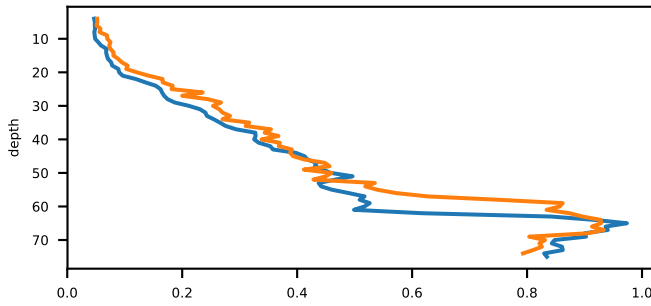

Turbidity measured by WET Labs ECO BB [m-1 (sr)-1]

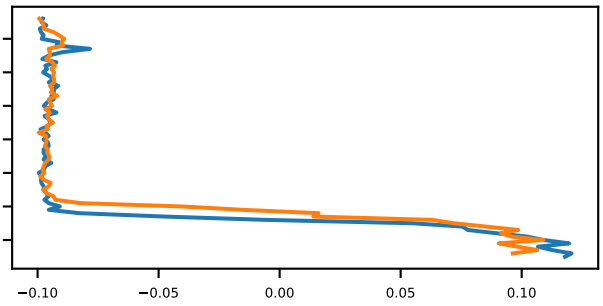

Ligth attenuation measured by WET Labs C-Star [m-1]

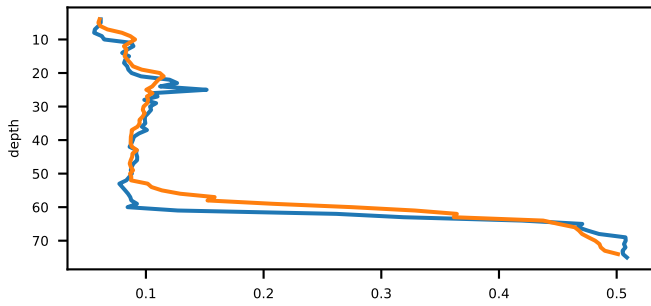

Beam transmission measured by WET Labs C-Star [percent]

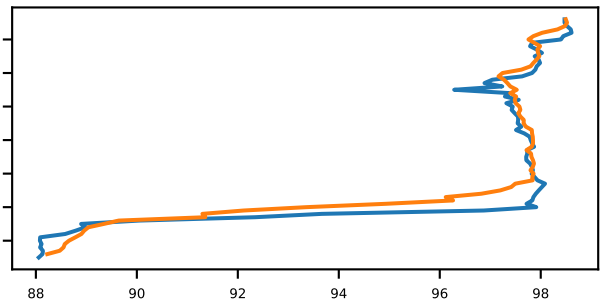

Localization of cast and Cora data

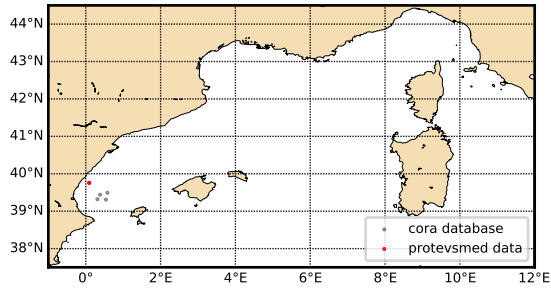

Theta-S diagram

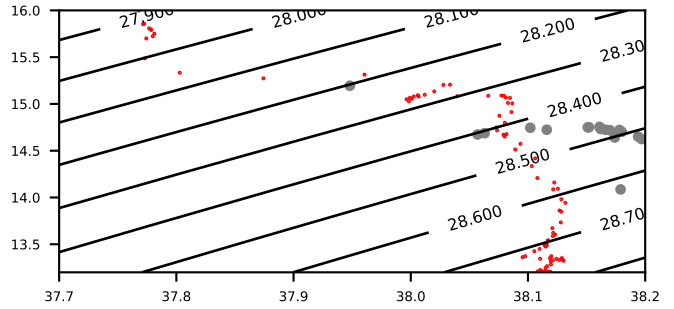

sea water temperature primary sensor [DEG Celsius]

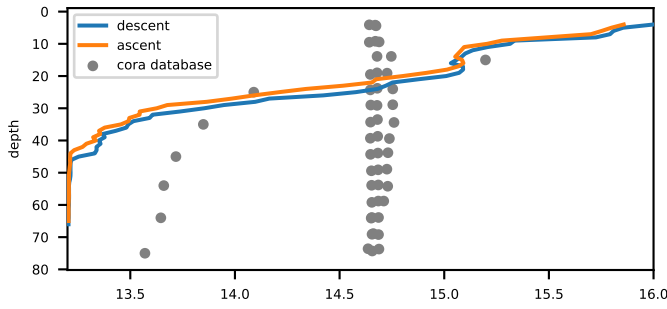

sea water salinity primary sensor [PSU]

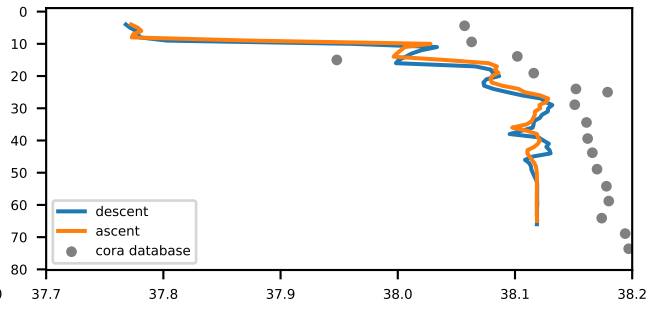

Fluorescence ; indirect measure of pigment concentration [mg m-3]

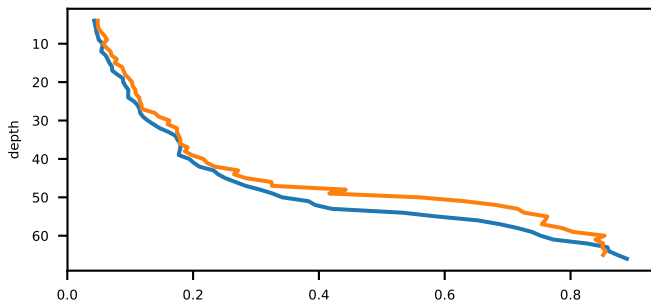

Turbidity measured by WET Labs ECO BB [m-1 (sr)-1]

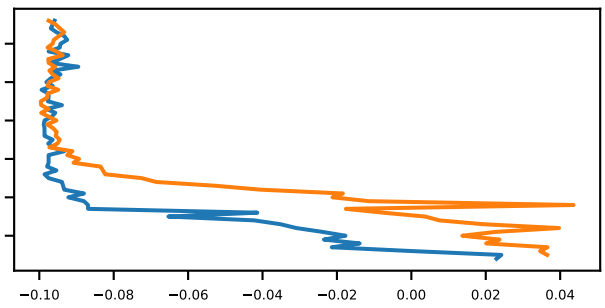

Ligth attenuation measured by WET Labs C-Star [m-1]

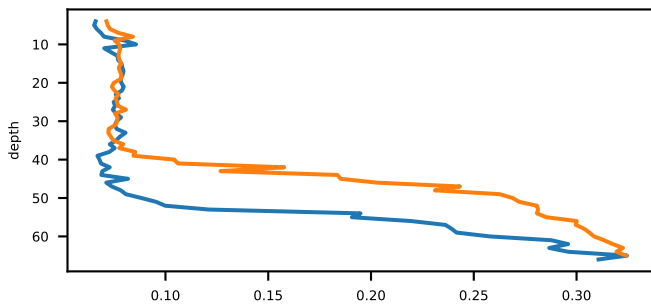

Beam transmission measured by WET Labs C-Star [percent]

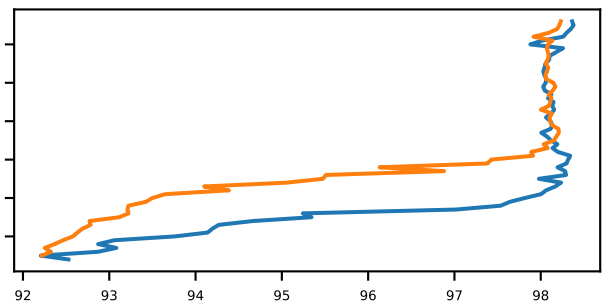

Localization of cast and Cora data

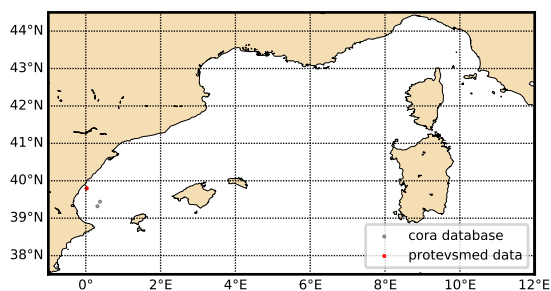

Theta-S diagram

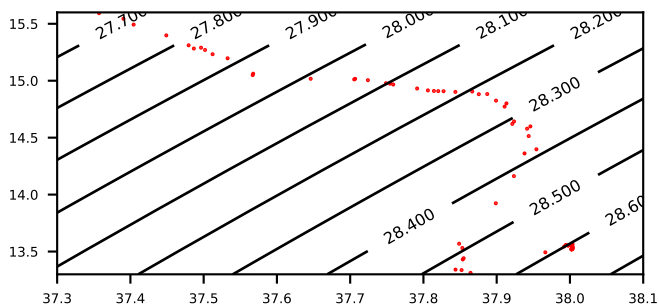

sea water temperature primary sensor [DEG Celsius]

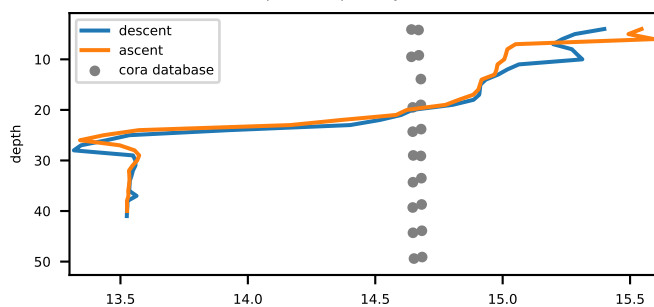

sea water salinity primary sensor [PSU]

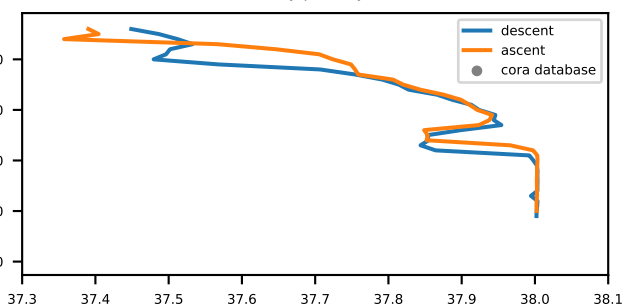

Fluorescence ; indirect measure of pigment concentration [mg m-3]

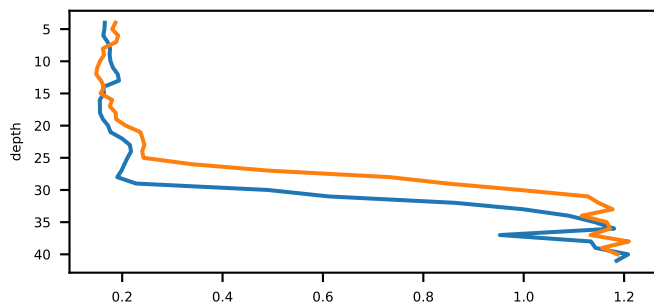

Turbidity measured by WET Labs ECO BB [m-1 (sr)-1]

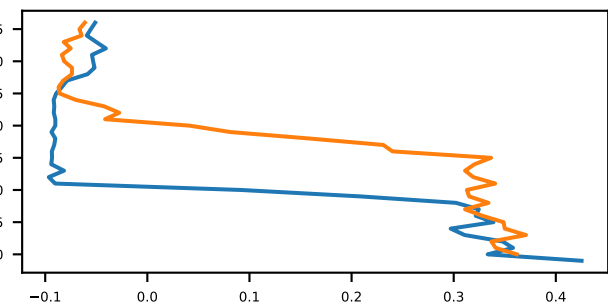

Ligth attenuation measured by WET Labs C-Star [m-1]

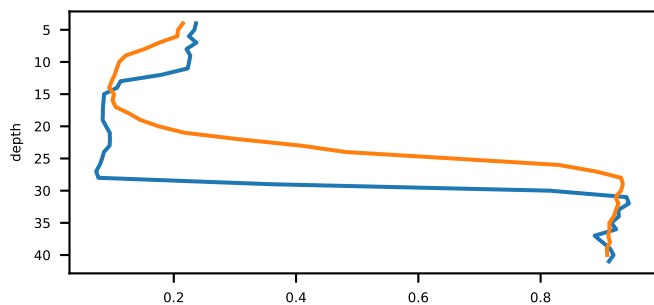

Beam transmission measured by WET Labs C-Star [percent]

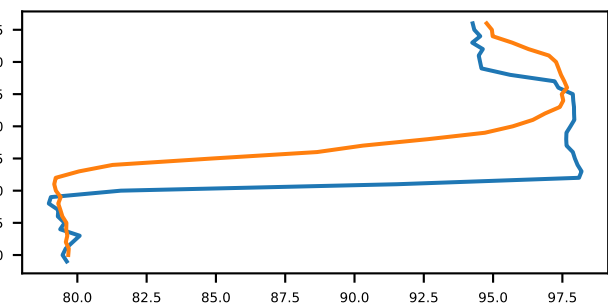

Localization of cast and Cora data

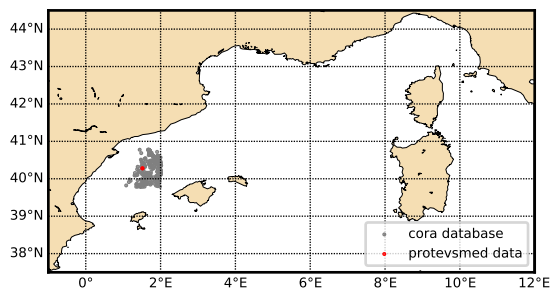

Theta-S diagram

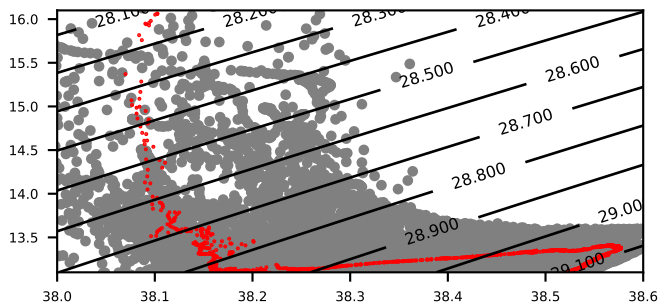

sea water temperature primary sensor [DEG Celsius]

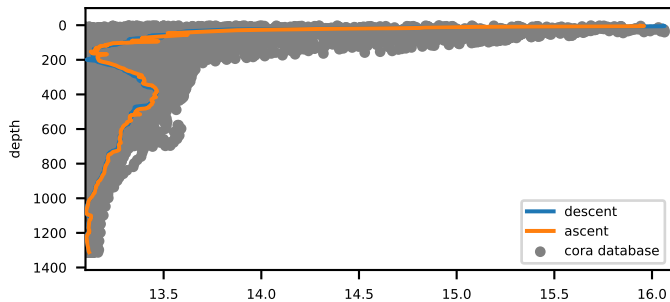

sea water salinity primary sensor [PSU]

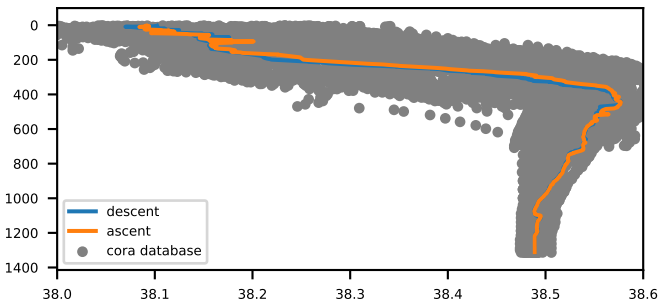

Localization of cast and Cora data

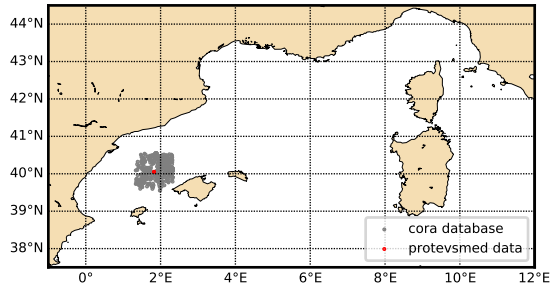

Theta-S diagram

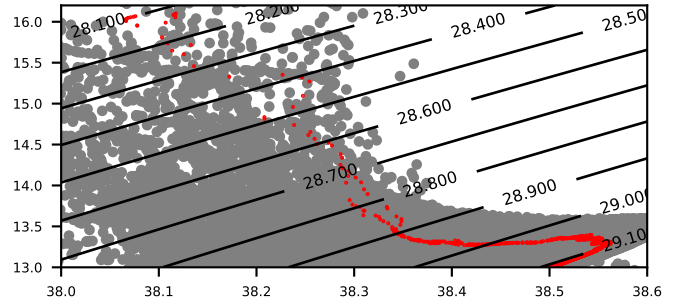

sea water temperature primary sensor [DEG Celsius]

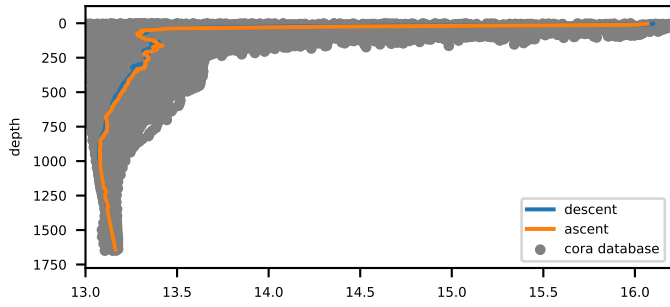

sea water salinity primary sensor [PSU]

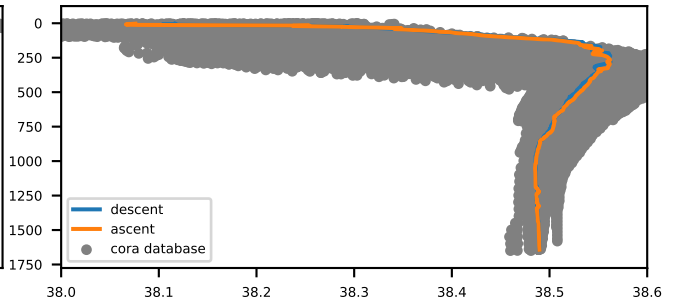

Localization of cast and Cora data

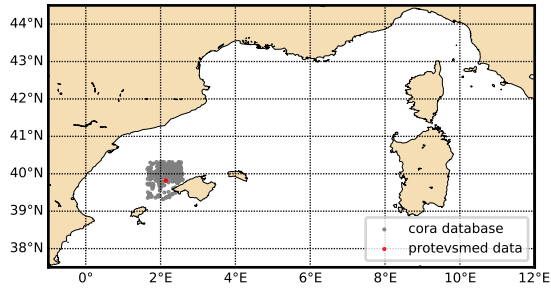

Theta-S diagram

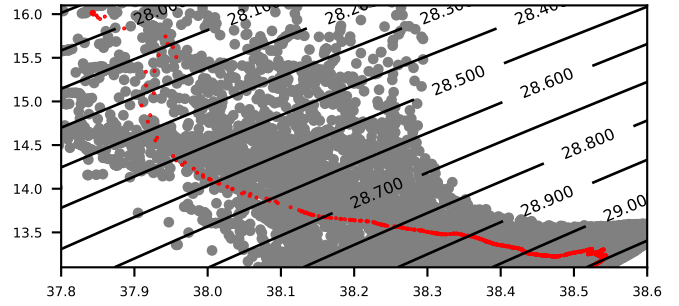

sea water temperature primary sensor [DEG Celsius]

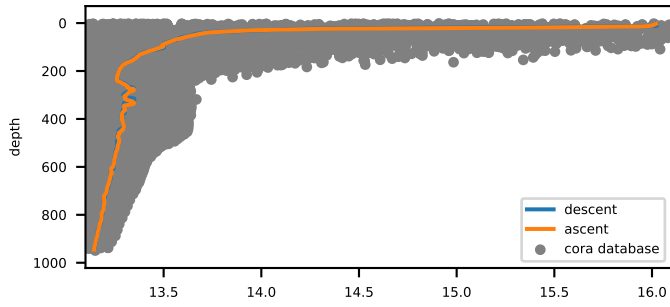

sea water salinity primary sensor [PSU]

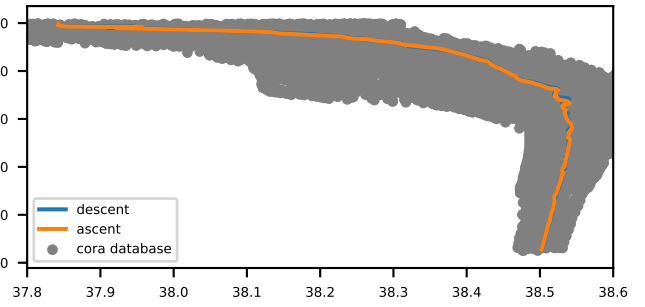

Localization of cast and Cora data

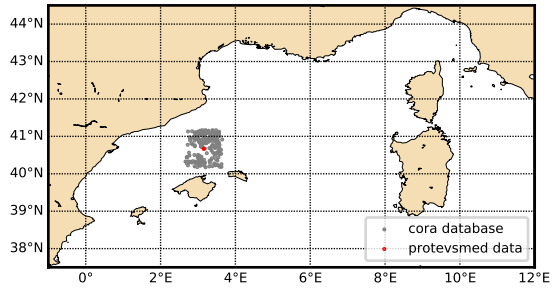

Theta-S diagram

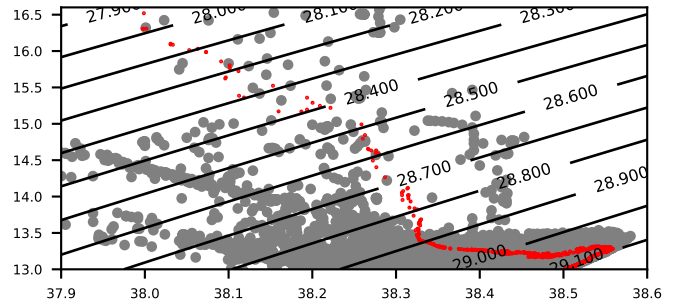

sea water temperature primary sensor [DEG Celsius]

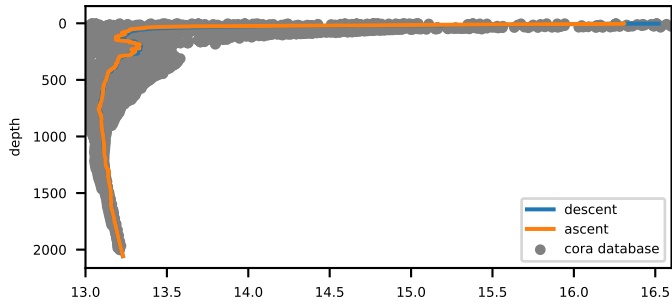

sea water salinity primary sensor [PSU]

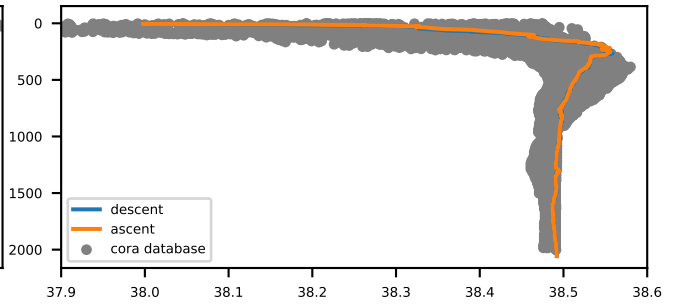

Localization of cast and Cora data

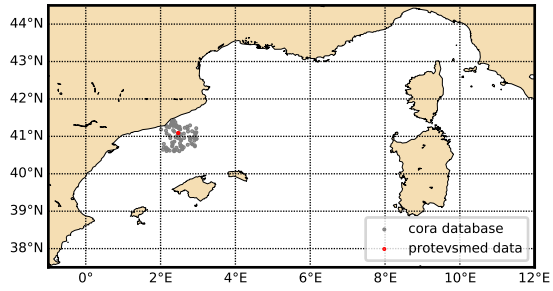

Theta-S diagram

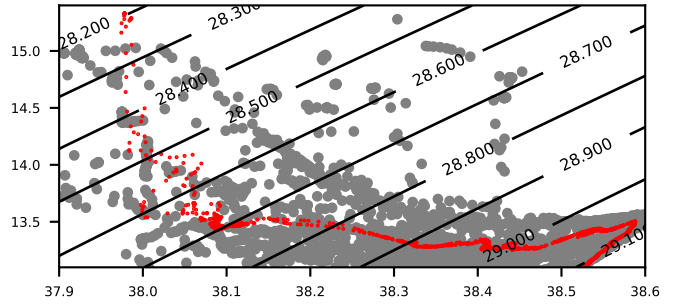

sea water temperature primary sensor [DEG Celsius]

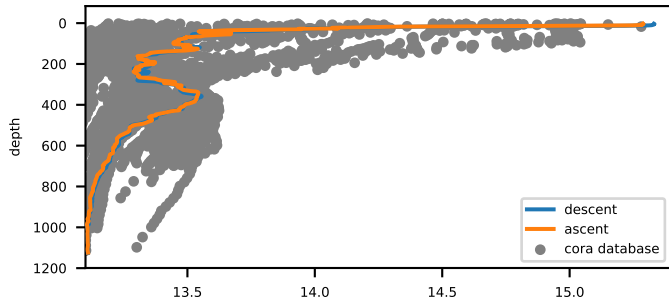

sea water salinity primary sensor [PSU]

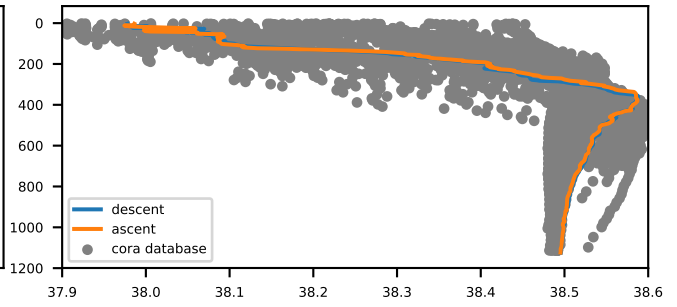

Localization of cast and Cora data

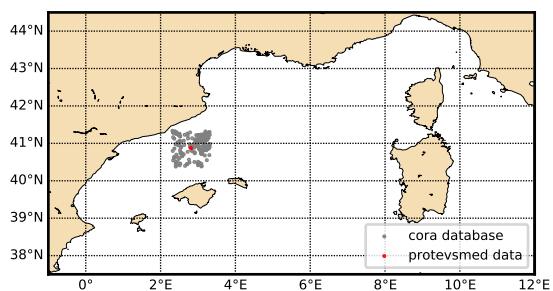

Theta-S diagram

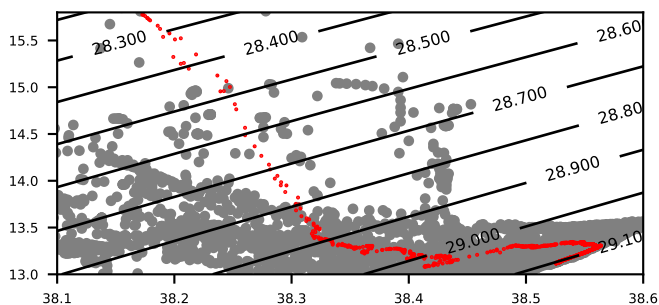

sea water temperature primary sensor [DEG Celsius]

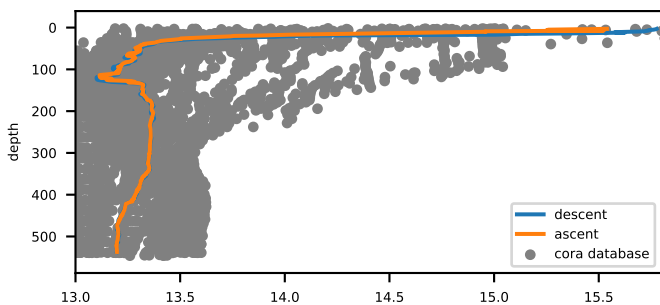

sea water salinity primary sensor [PSU]

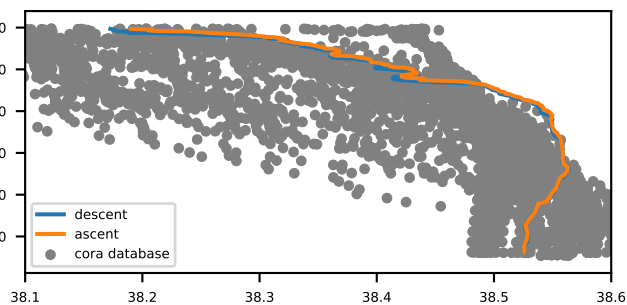

Fluorescence ; indirect measure of pigment concentration [mg m-3]

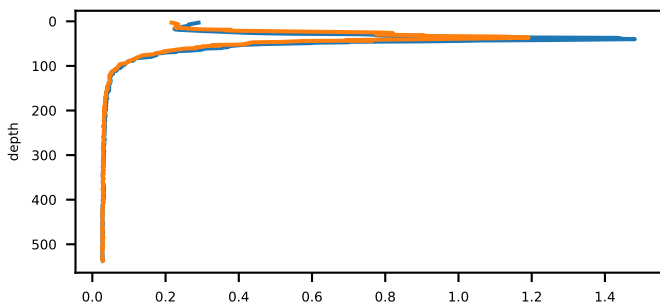

Turbidity measured by WET Labs ECO BB [m-1 (sr)-1]

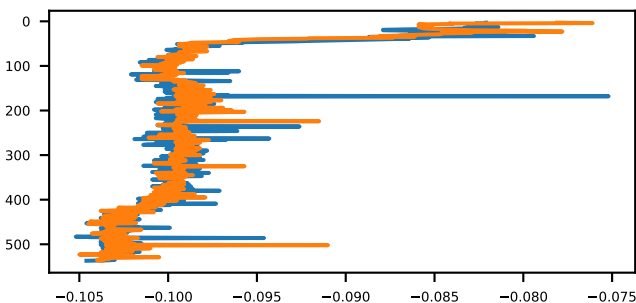

Ligth attenuation measured by WET Labs C-Star [m-1]

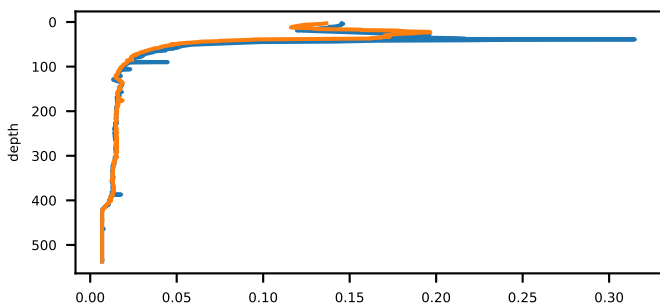

Beam transmission measured by WET Labs C-Star [percent]

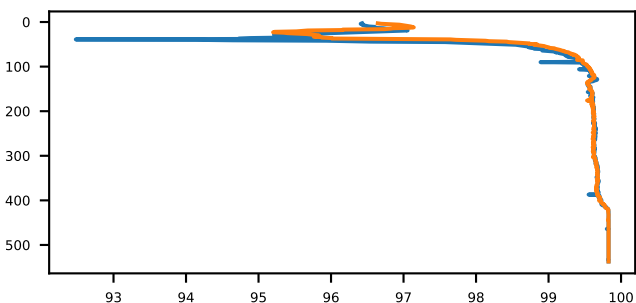

Localization of cast and Cora data

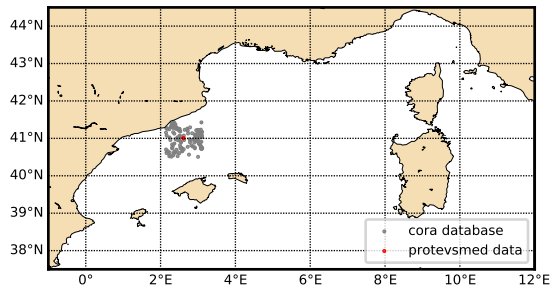

Theta-S diagram

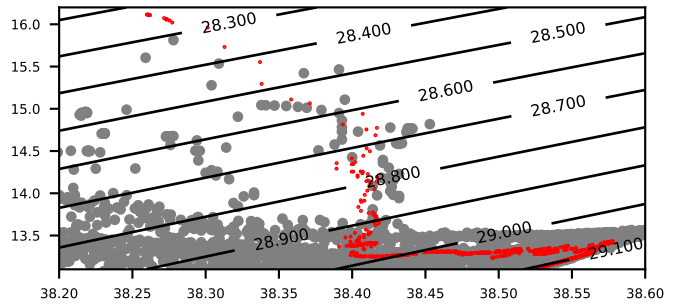

sea water temperature primary sensor [DEG Celsius]

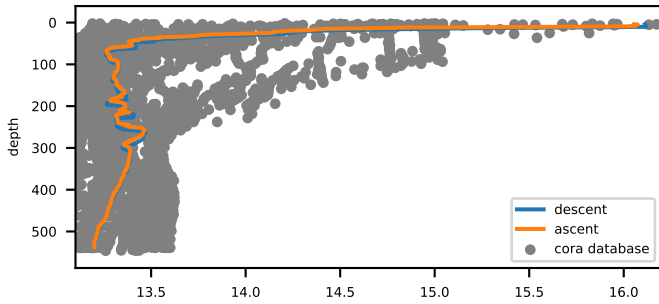

sea water salinity primary sensor [PSU]

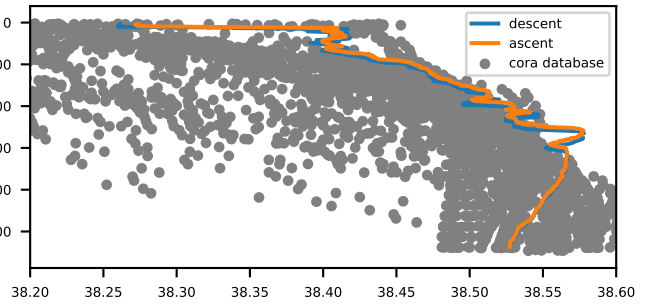

Fluorescence ; indirect measure of pigment concentration [mg m-3]

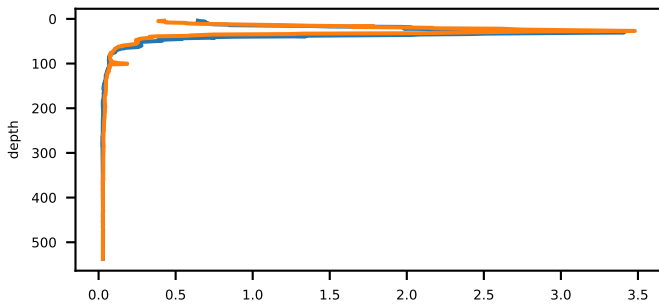

Turbidity measured by WET Labs ECO BB [m-1 (sr)-1]

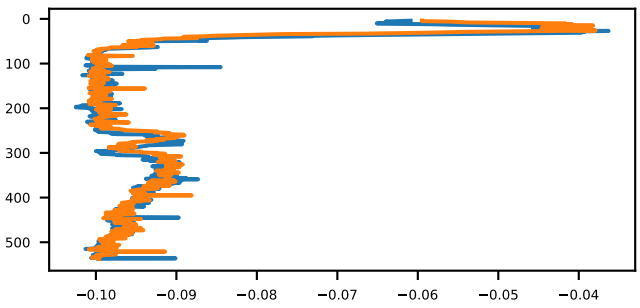

Ligth attenuation measured by WET Labs C-Star [m-1]

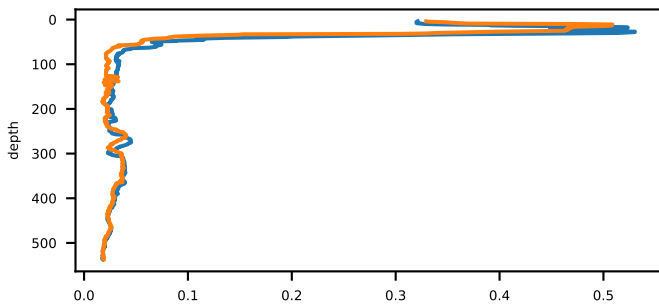

Beam transmission measured by WET Labs C-Star [percent]

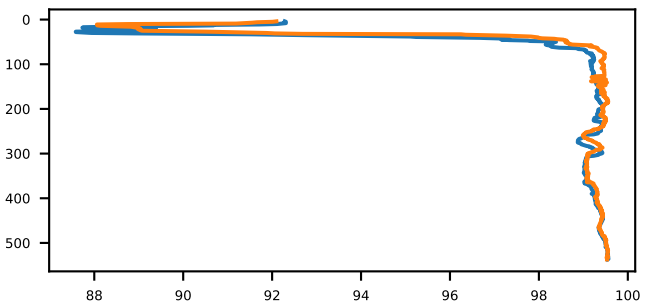

Localization of cast and Cora data

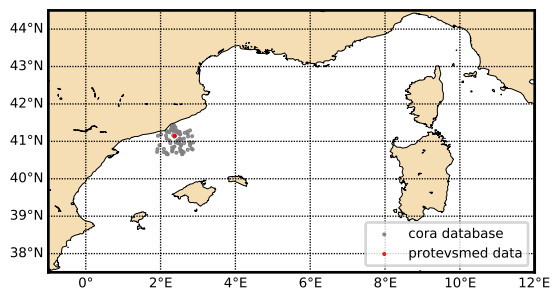

Theta-S diagram

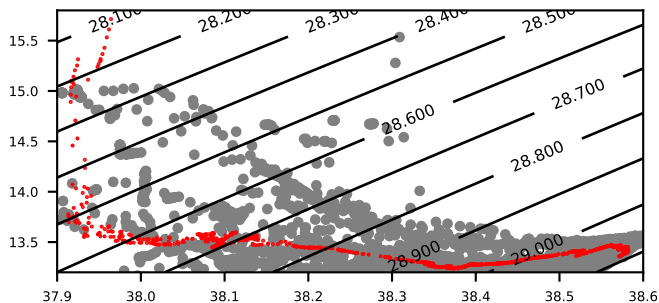

sea water temperature primary sensor [DEG Celsius]

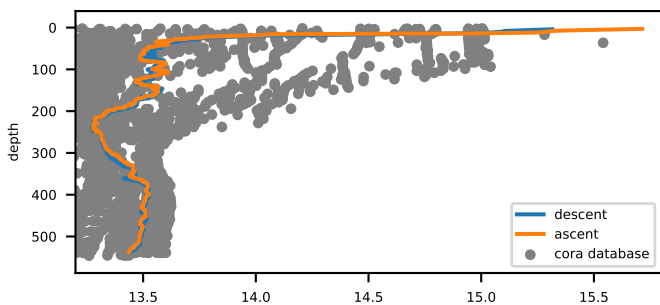

sea water salinity primary sensor [PSU]

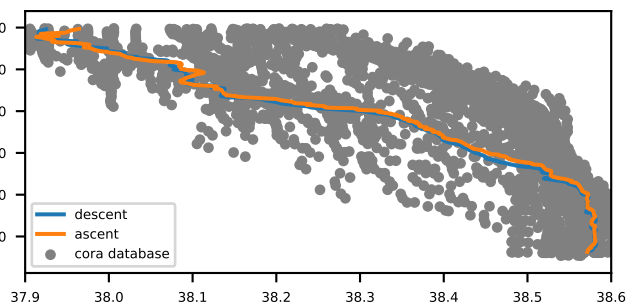

Fluorescence ; indirect measure of pigment concentration [mg m-3]

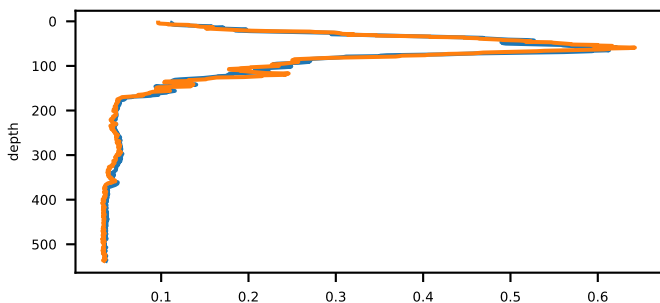

Turbidity measured by WET Labs ECO BB [m-1 (sr)-1]

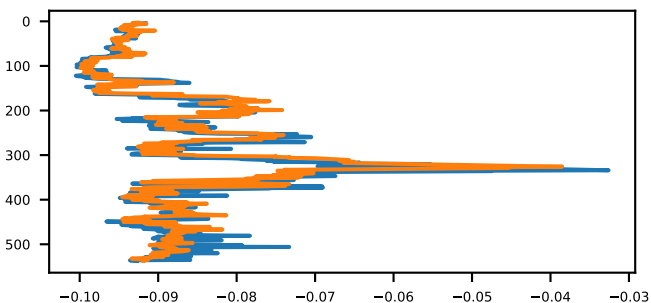

Ligth attenuation measured by WET Labs C-Star [m-1]

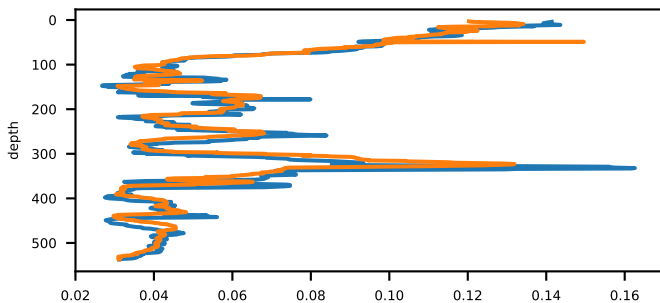

Beam transmission measured by WET Labs C-Star [percent]

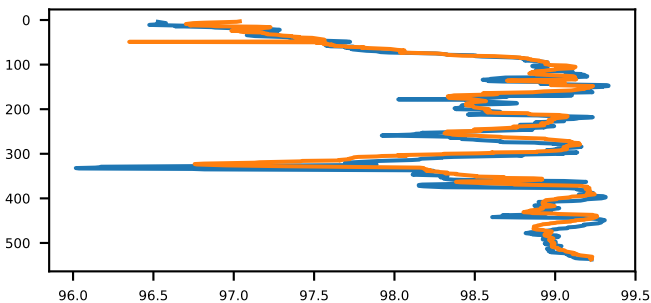

Localization of cast and Cora data

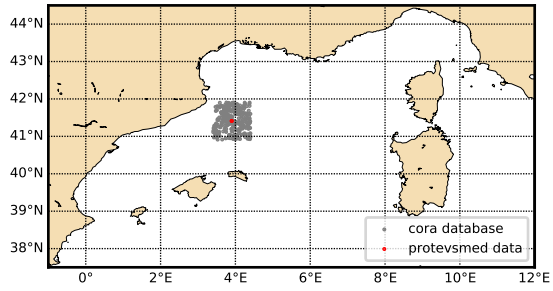

Theta-S diagram

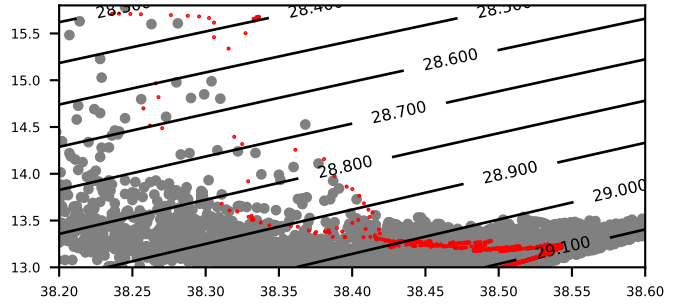

sea water temperature primary sensor [DEG Celsius]

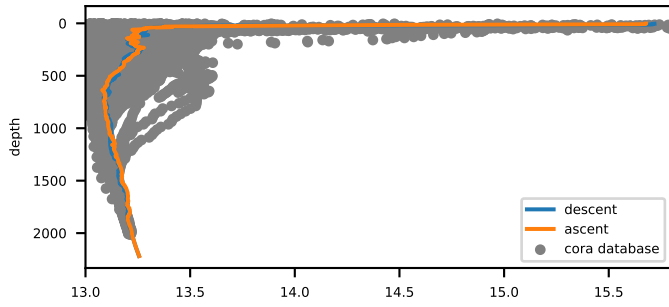

sea water salinity primary sensor [PSU]

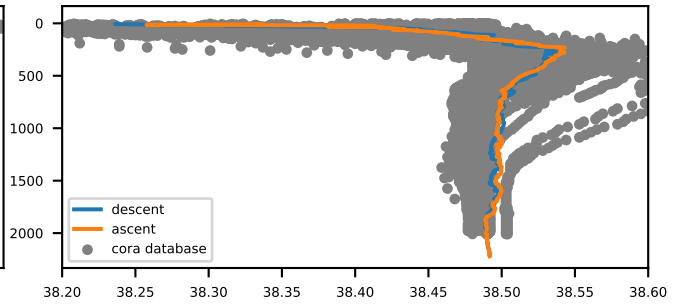

Localization of cast and Cora data

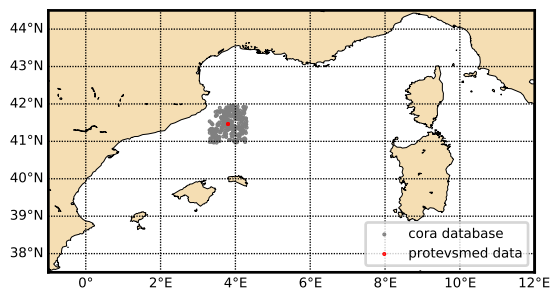

Theta-S diagram

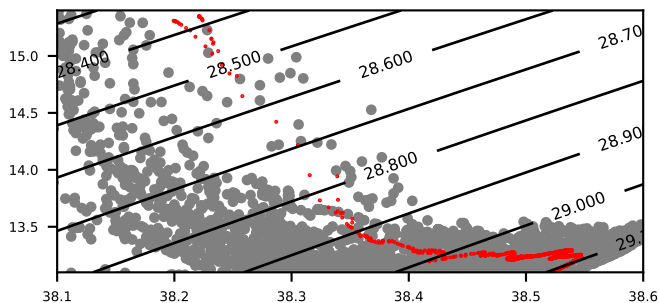

sea water temperature primary sensor [DEG Celsius]

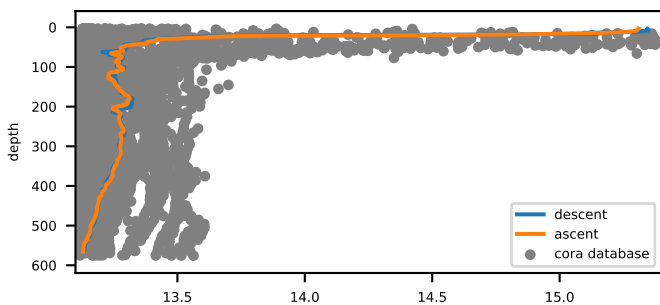

sea water salinity primary sensor [PSU]

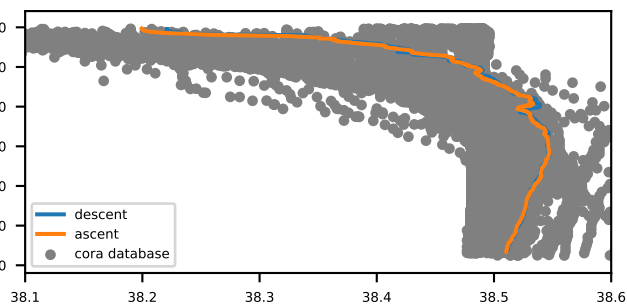

Fluorescence ; indirect measure of pigment concentration [mg m-3]

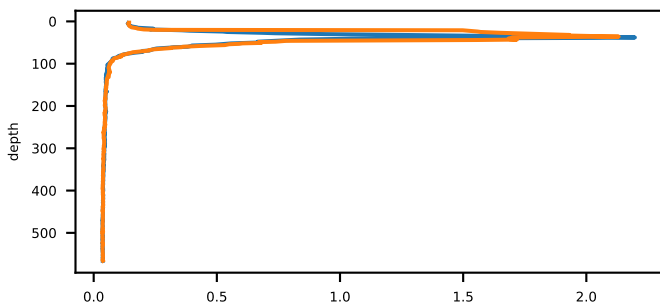

Turbidity measured by WET Labs ECO BB [m-1 (sr)-1]

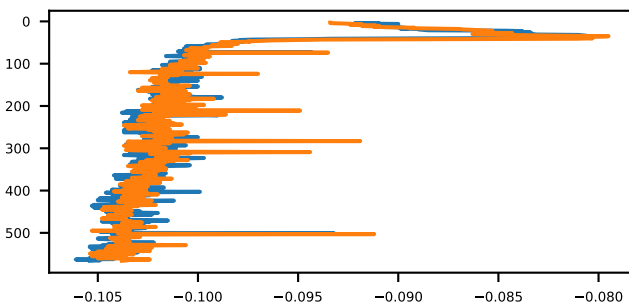

Ligth attenuation measured by WET Labs C-Star [m-1]

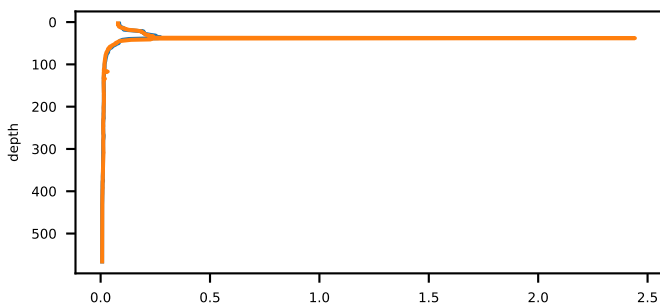

Beam transmission measured by WET Labs C-Star [percent]

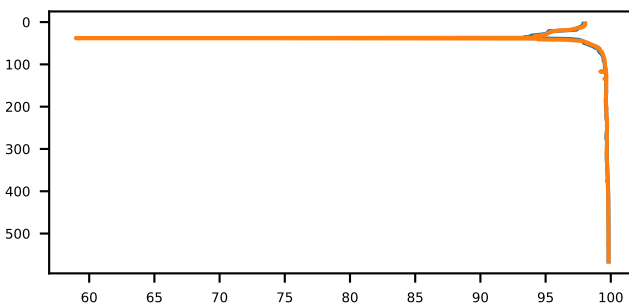

Localization of cast and Cora data

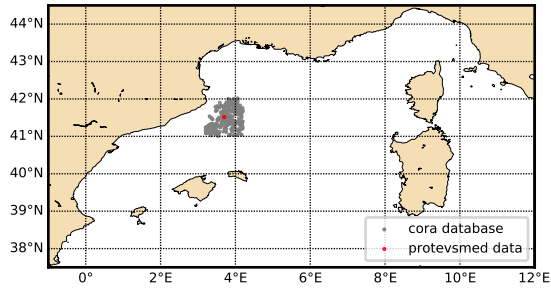

Theta-S diagram

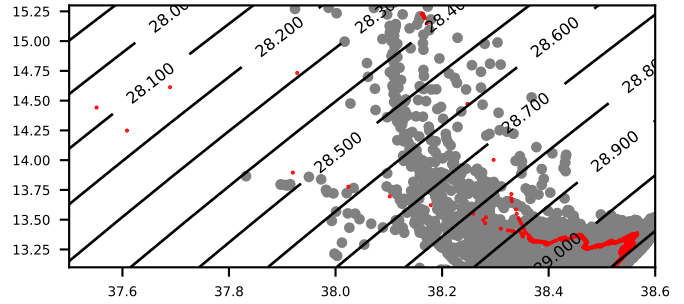

sea water temperature primary sensor [DEG Celsius]

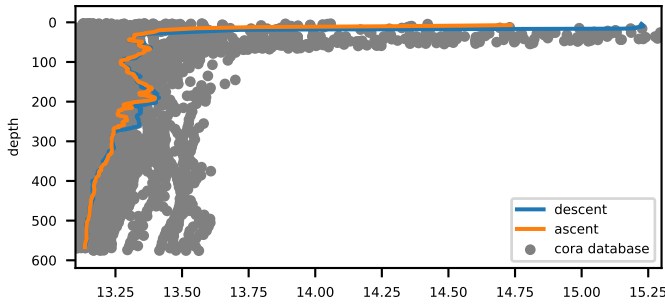

sea water salinity primary sensor [PSU]

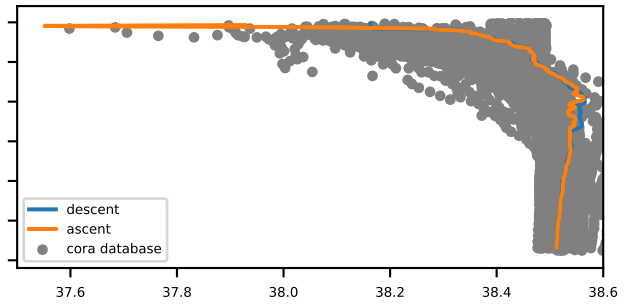

Fluorescence ; indirect measure of pigment concentration [mg m-3]

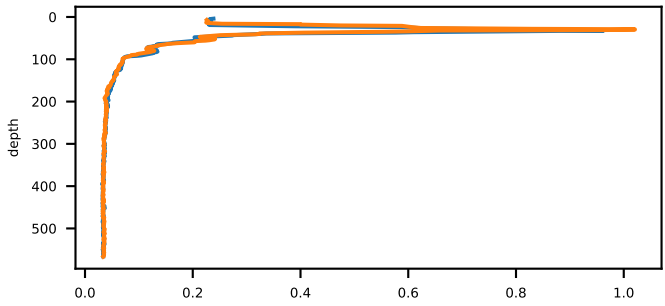

Turbidity measured by WET Labs ECO BB [m-1 (sr)-1]

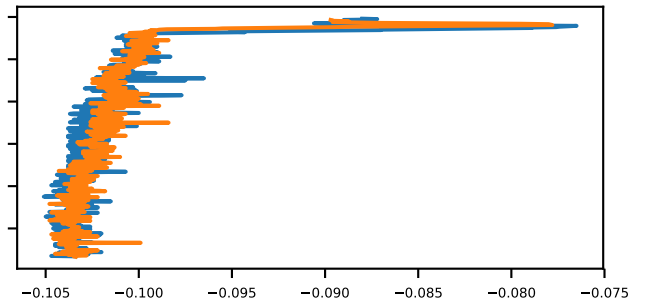

Ligth attenuation measured by WET Labs C-Star [m-1]

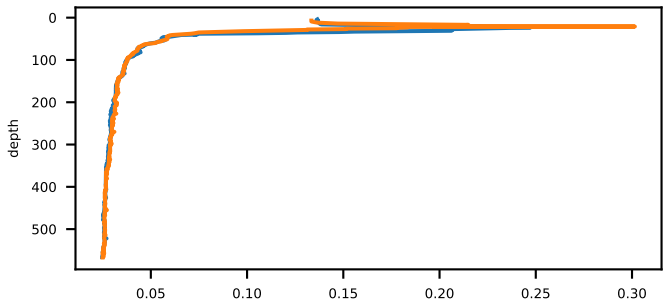

Beam transmission measured by WET Labs C-Star [percent]

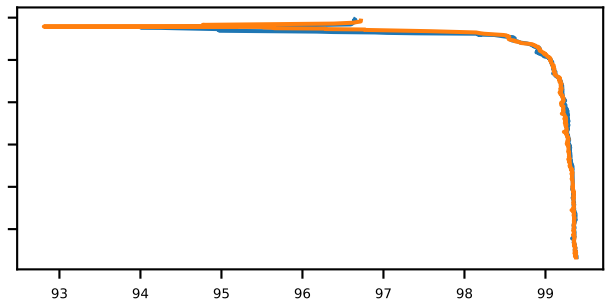

Localization of cast and Cora data

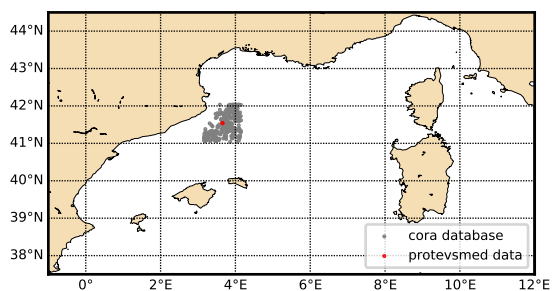

Theta-S diagram

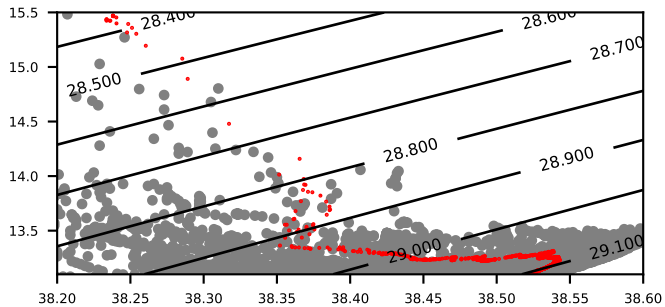

sea water temperature primary sensor [DEG Celsius]

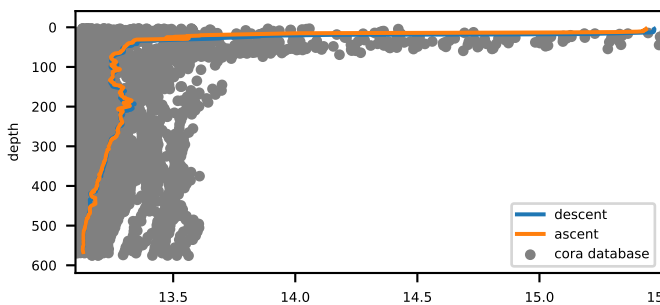

sea water salinity primary sensor [PSU]

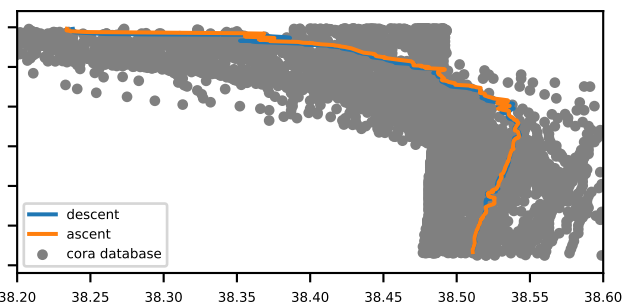

Fluorescence ; indirect measure of pigment concentration [mg m-3]

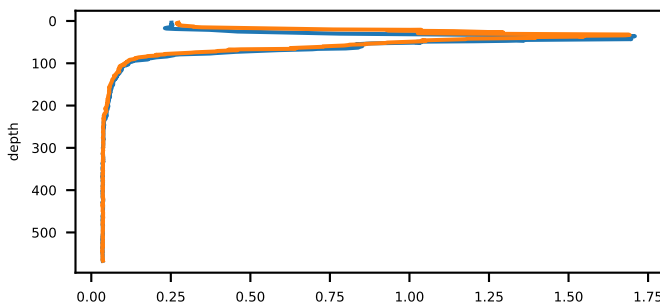

Turbidity measured by WET Labs ECO BB [m-1 (sr)-1]

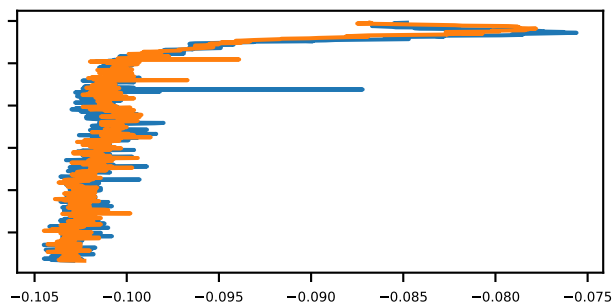

Ligth attenuation measured by WET Labs C-Star [m-1]

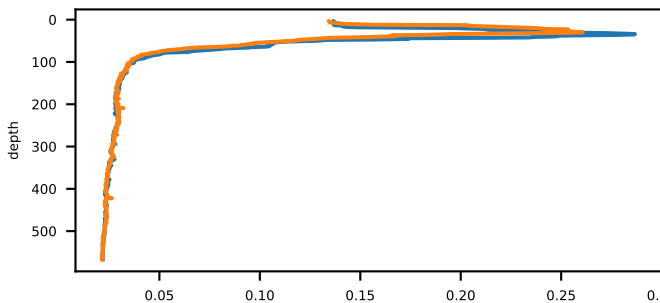

Beam transmission measured by WET Labs C-Star [percent]

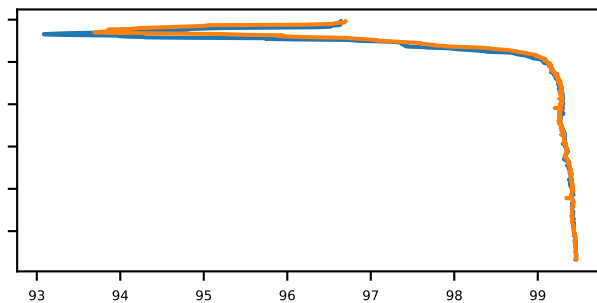

Localization of cast and Cora data

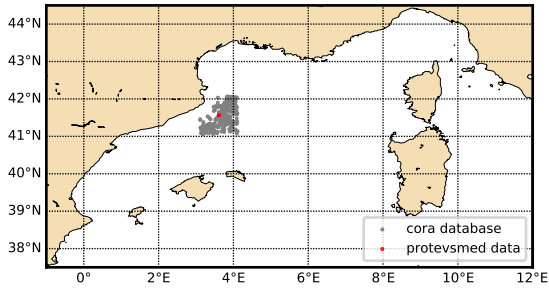

Theta-S diagram

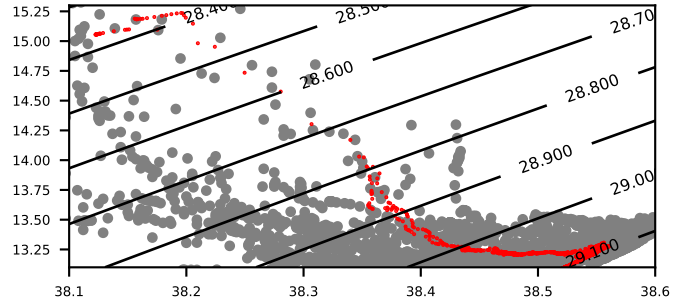

sea water temperature primary sensor [DEG Celsius]

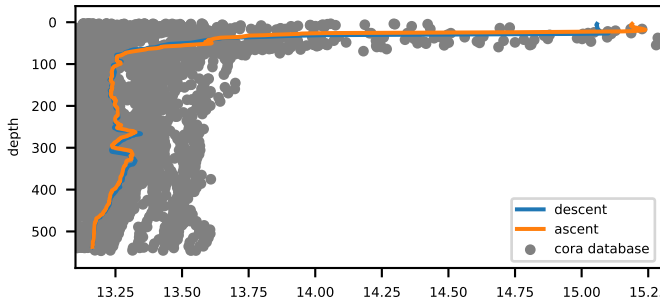

sea water salinity primary sensor [PSU]

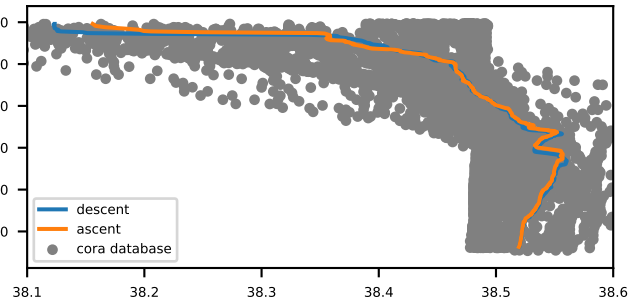

Fluorescence ; indirect measure of pigment concentration [mg m-3]

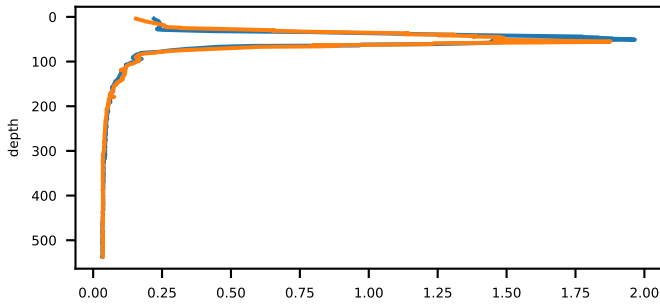

Turbidity measured by WET Labs ECO BB [m-1 (sr)-1]

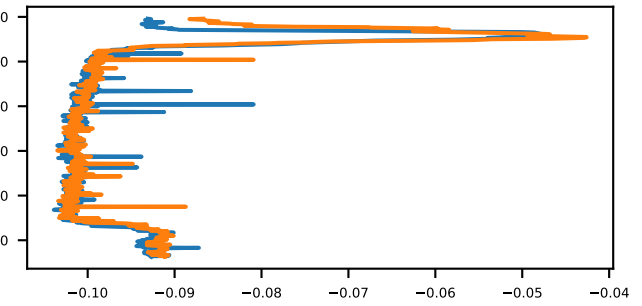

Ligth attenuation measured by WET Labs C-Star [m-1]

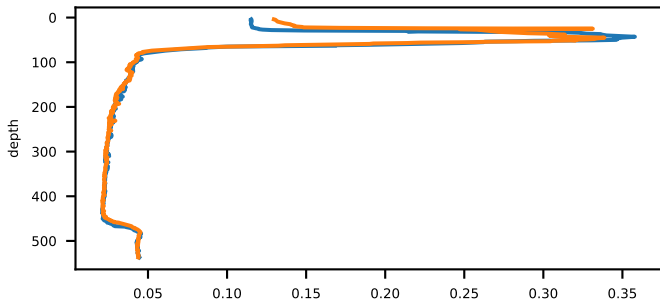

Beam transmission measured by WET Labs C-Star [percent]

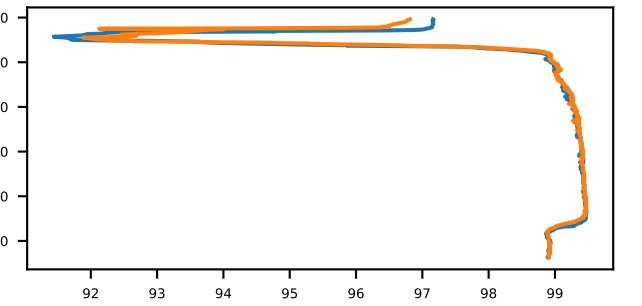

Localization of cast and Cora data

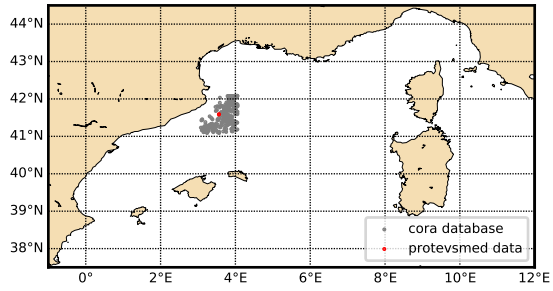

Theta-S diagram

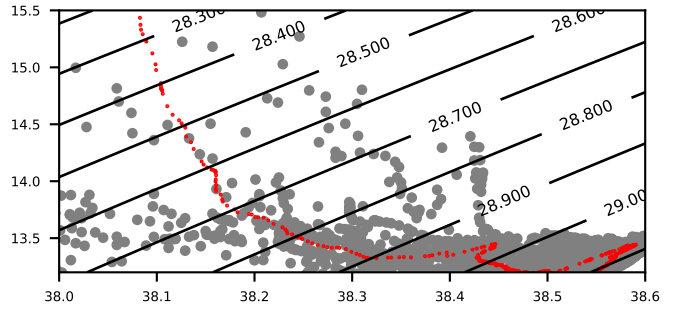

sea water temperature primary sensor [DEG Celsius]

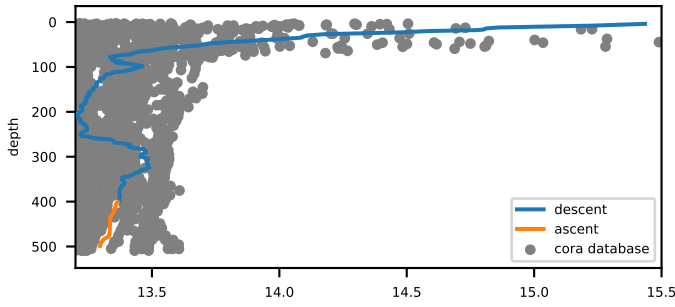

sea water salinity primary sensor [PSU]

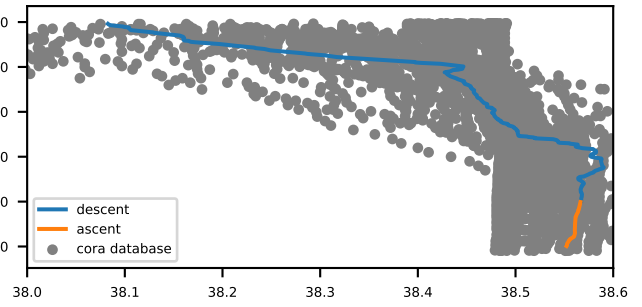

Localization of cast and Cora data

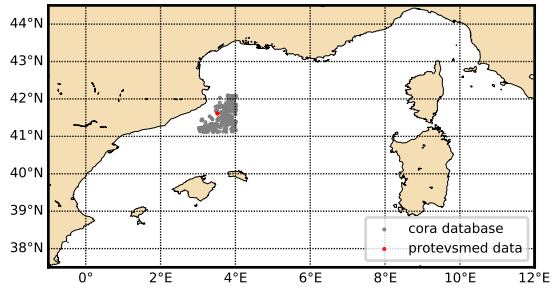

Theta-S diagram

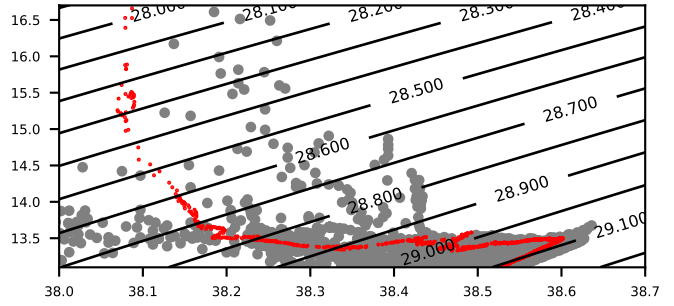

sea water temperature primary sensor [DEG Celsius]

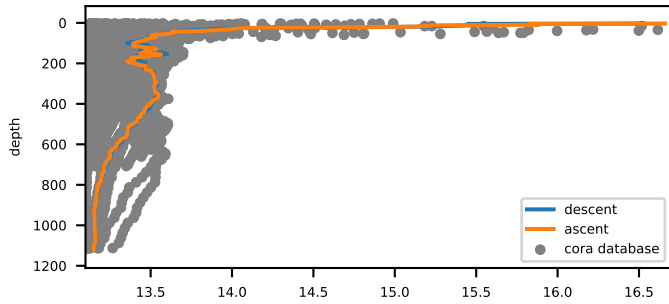

sea water salinity primary sensor [PSU]

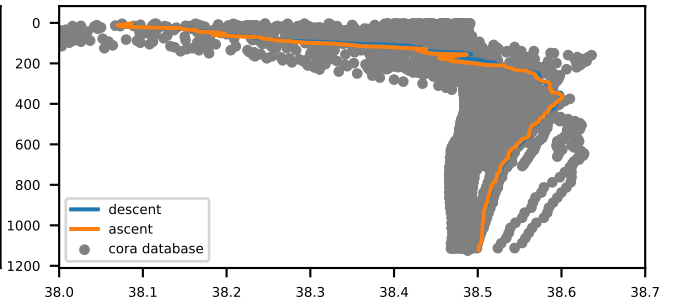

Localization of cast and Cora data

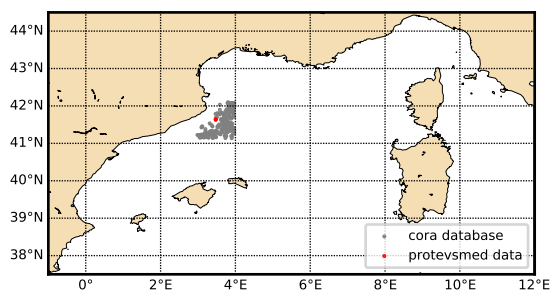

Theta-S diagram

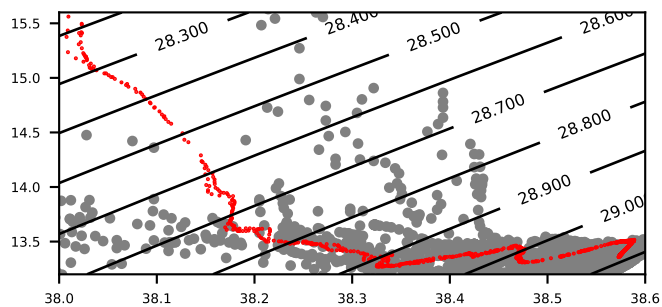

sea water temperature primary sensor [DEG Celsius]

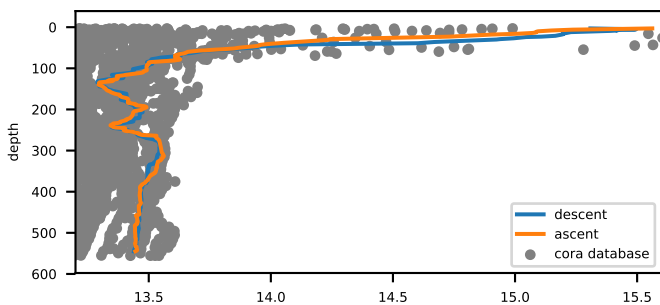

sea water salinity primary sensor [PSU]

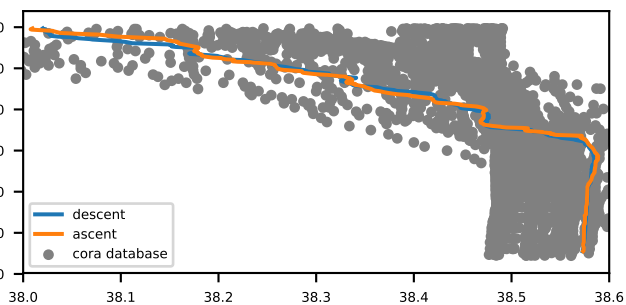

Fluorescence ; indirect measure of pigment concentration [mg m-3]

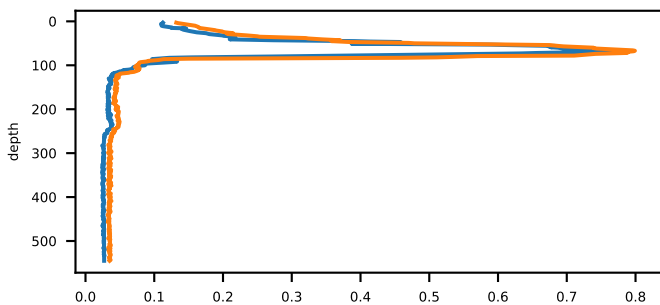

Turbidity measured by WET Labs ECO BB [m-1 (sr)-1]

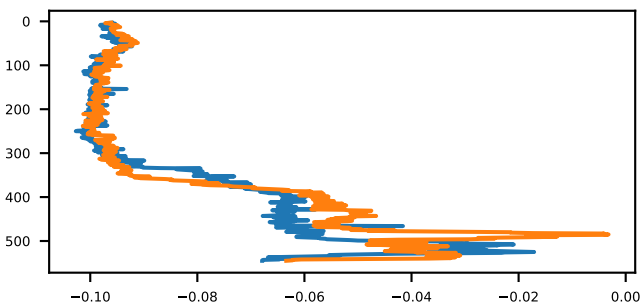

Ligth attenuation measured by WET Labs C-Star [m-1]

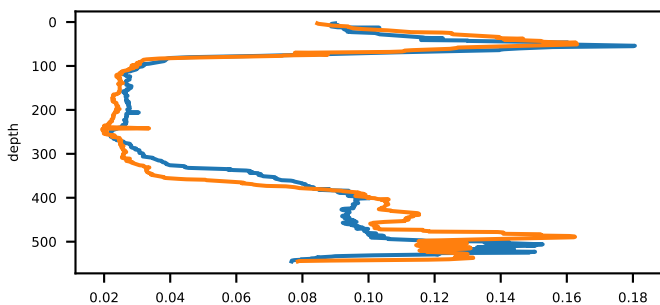

Beam transmission measured by WET Labs C-Star [percent]

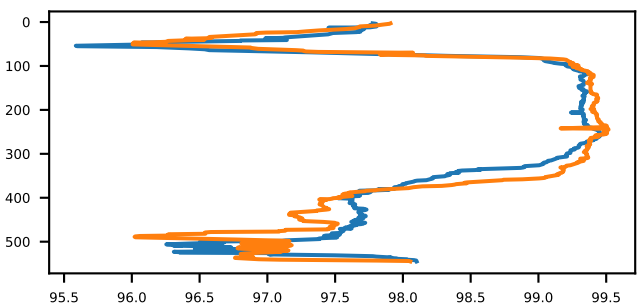

Localization of cast and Cora data

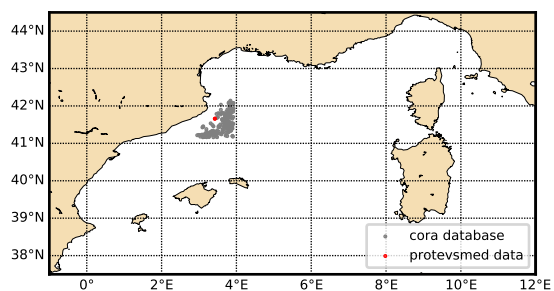

Theta-S diagram

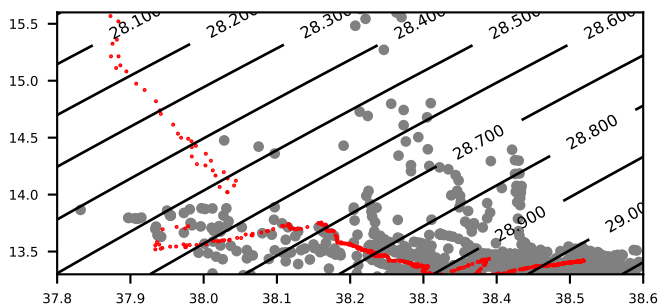

sea water temperature primary sensor [DEG Celsius]

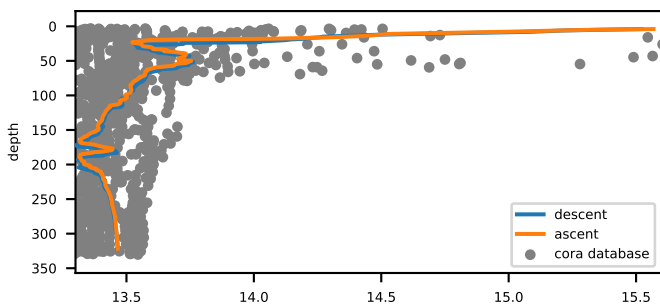

sea water salinity primary sensor [PSU]

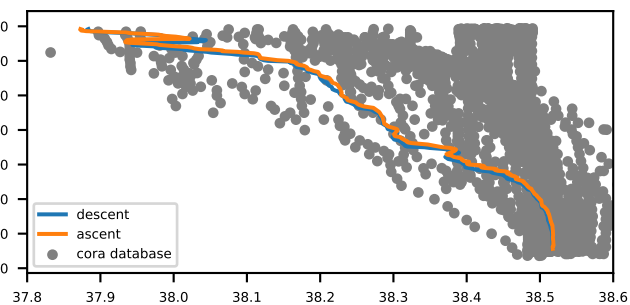

Fluorescence ; indirect measure of pigment concentration [mg m-3]

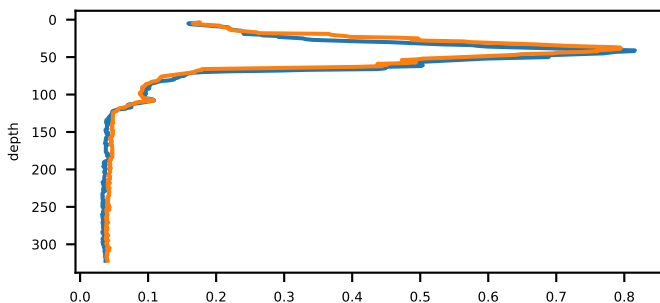

Turbidity measured by WET Labs ECO BB [m-1 (sr)-1]

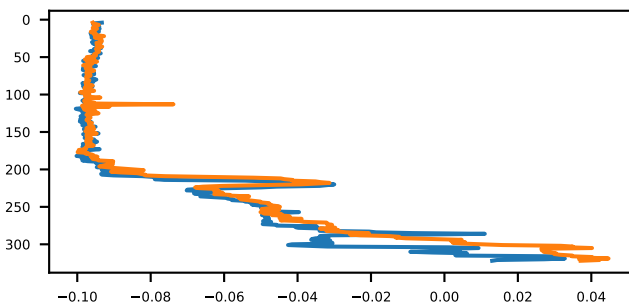

Ligth attenuation measured by WET Labs C-Star [m-1]

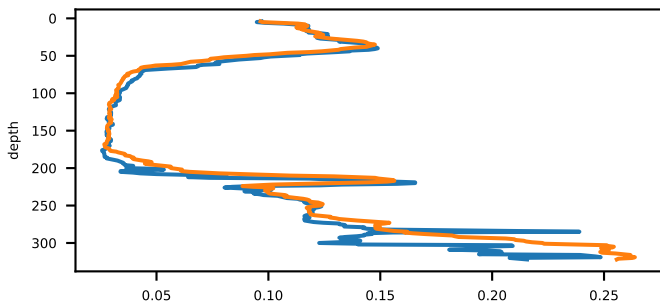

Beam transmission measured by WET Labs C-Star [percent]

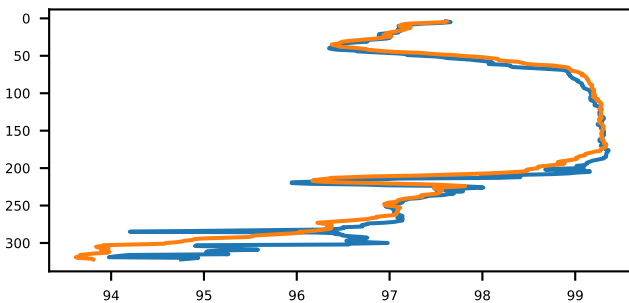

Localization of cast and Cora data

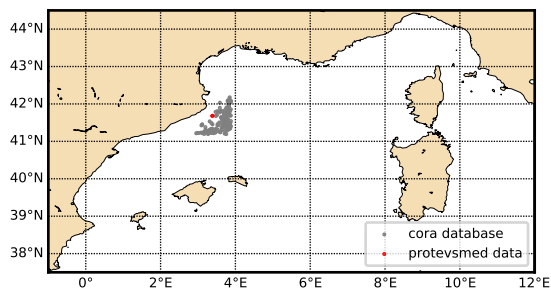

Theta-S diagram

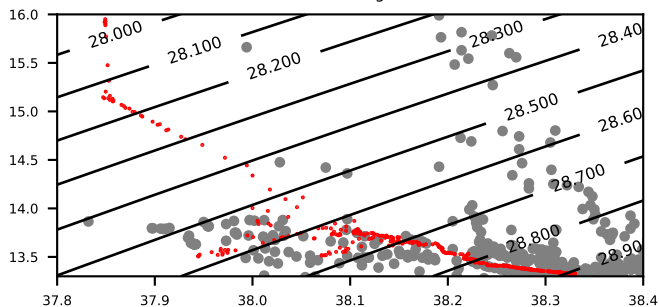

sea water temperature primary sensor [DEG Celsius]

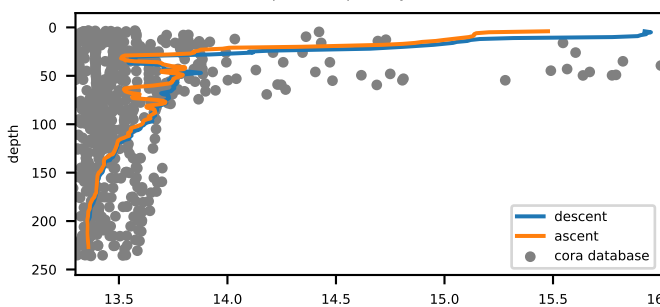

sea water salinity primary sensor [PSU]

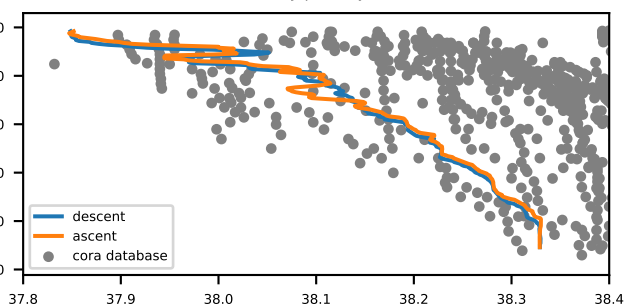

Fluorescence ; indirect measure of pigment concentration [mg m-3]

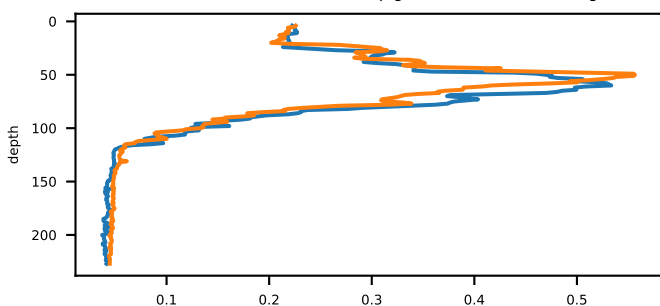

Turbidity measured by WET Labs ECO BB [m-1 (sr-1)]

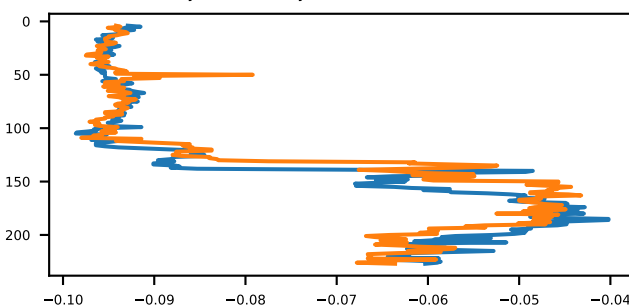

Ligth attenuation measured by WET Labs C-Star [m-1]

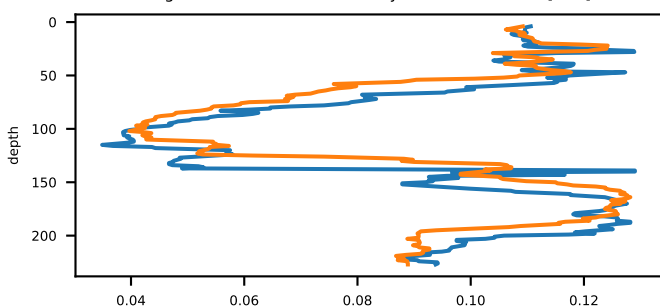

Beam transmission measured by WET Labs C-Star [percent]

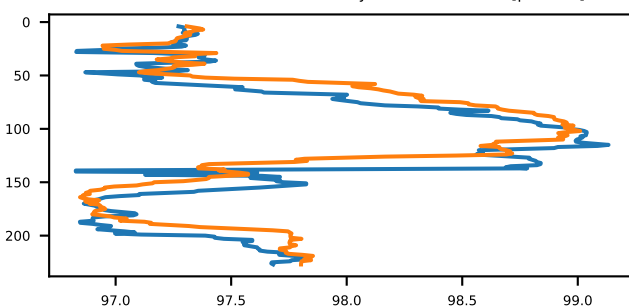

Localization of cast and Cora data

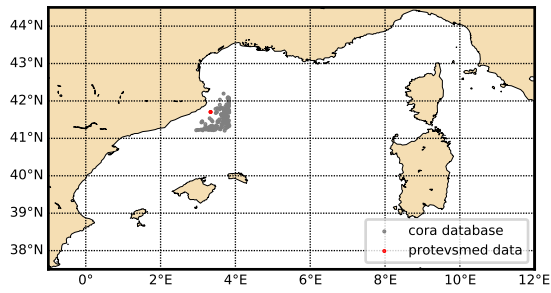

Theta-S diagram

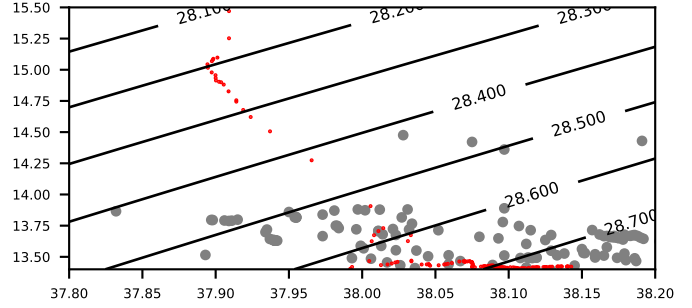

sea water temperature primary sensor [DEG Celsius]

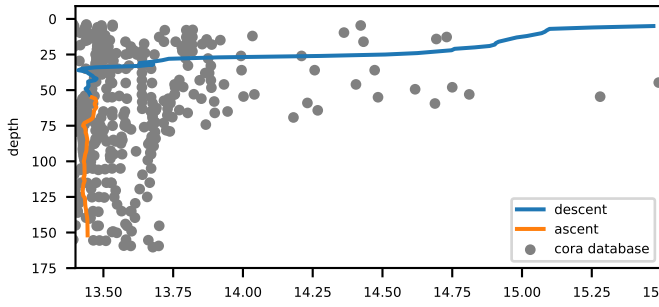

sea water salinity primary sensor [PSU]

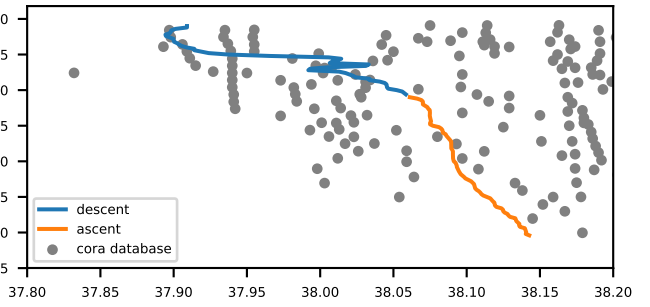

Fluorescence ; indirect measure of pigment concentration [mg m-3]

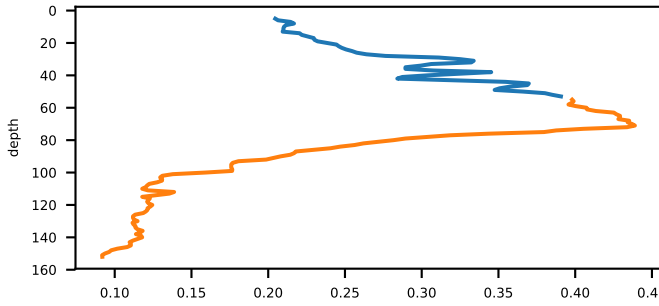

Turbidity measured by WET Labs ECO BB [m-1 (sr)-1]

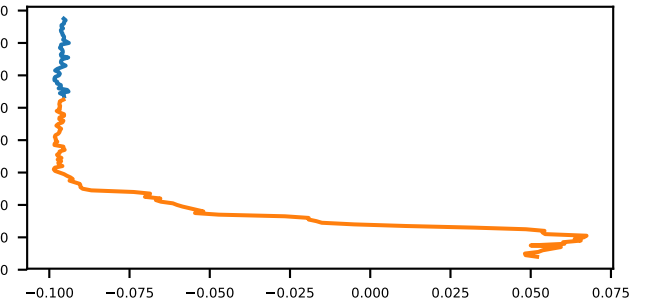

Ligth attenuation measured by WET Labs C-Star [m-1]

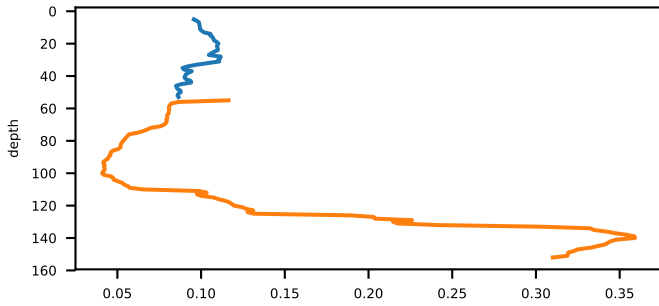

Beam transmission measured by WET Labs C-Star [percent]

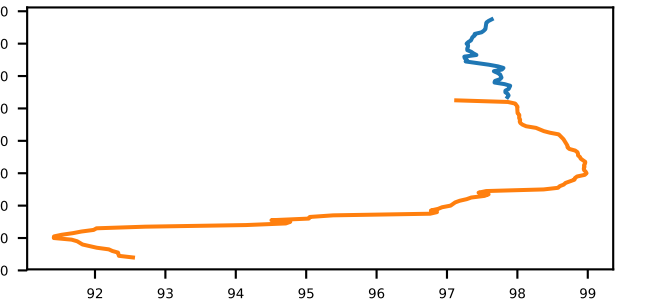

Localization of cast and Cora data

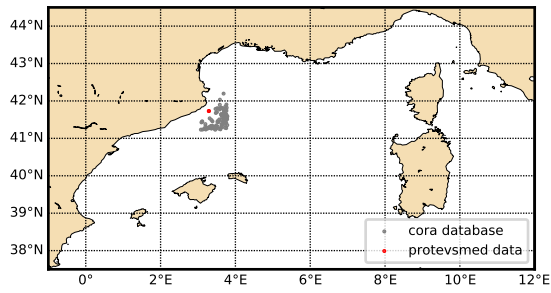

Theta-S diagram

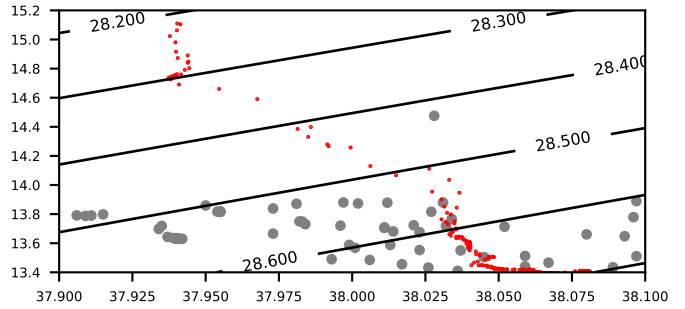

sea water temperature primary sensor [DEG Celsius]

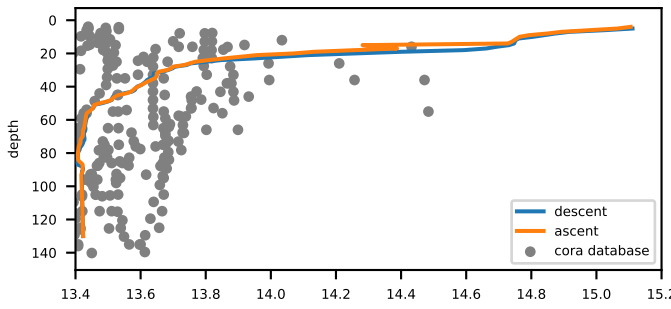

sea water salinity primary sensor [PSU]

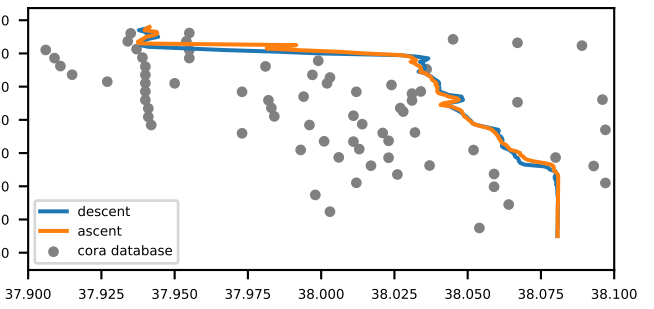

Fluorescence ; indirect measure of pigment concentration [mg m-3]

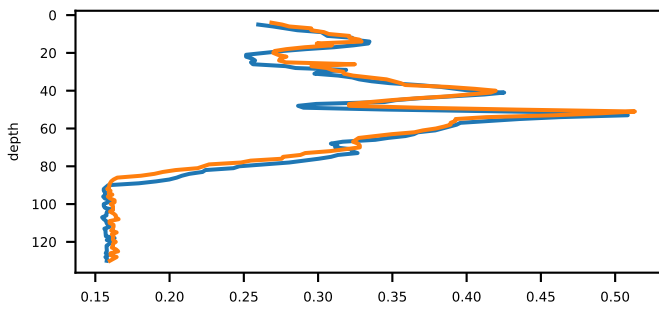

Turbidity measured by WET Labs ECO BB [m-1 (sr)-1]

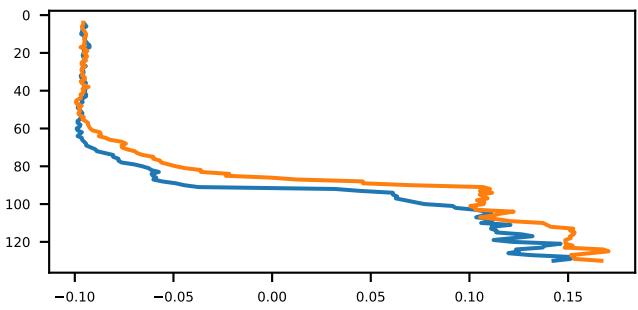

Ligth attenuation measured by WET Labs C-Star [m-1]

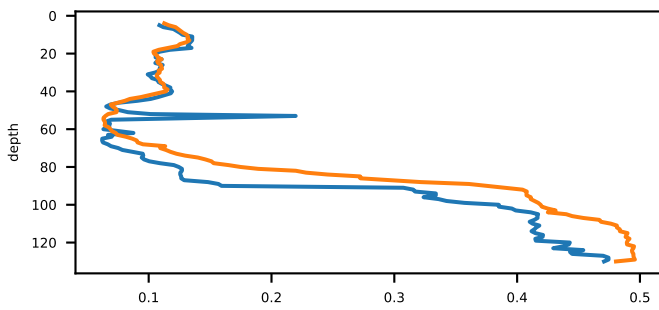

Beam transmission measured by WET Labs C-Star [percent]

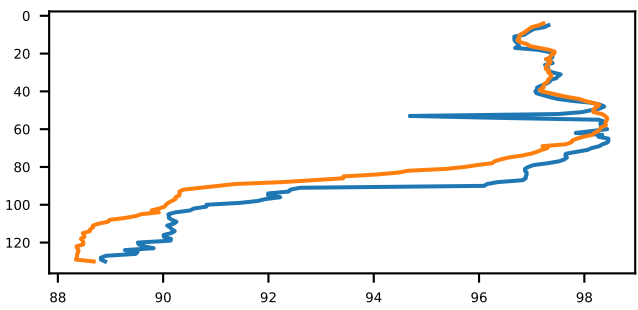

Localization of cast and Cora data

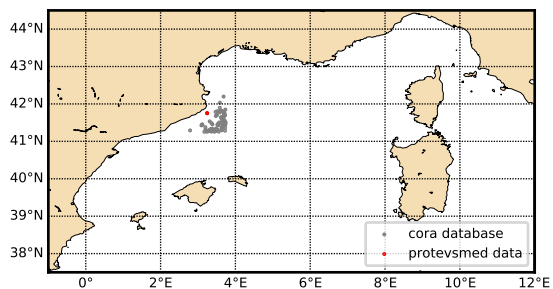

Theta-S diagram

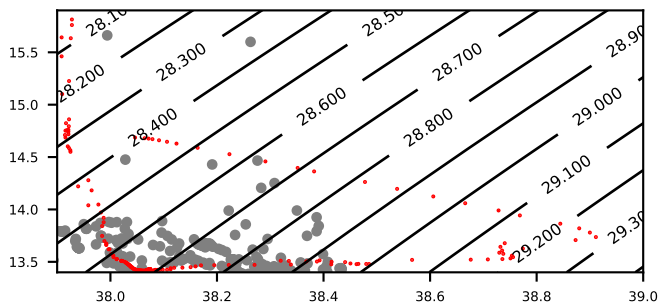

sea water temperature primary sensor [DEG Celsius]

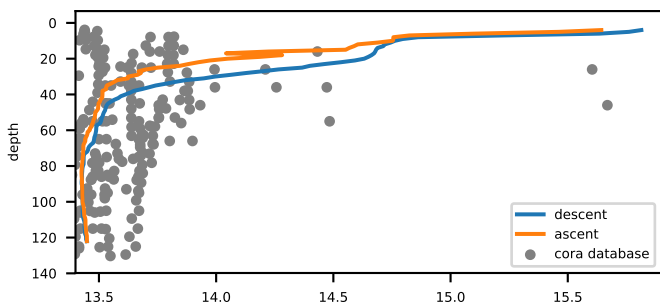

sea water salinity primary sensor [PSU]

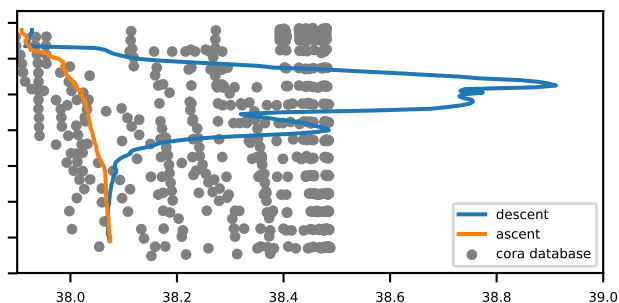

Fluorescence ; indirect measure of pigment concentration [mg m-3]

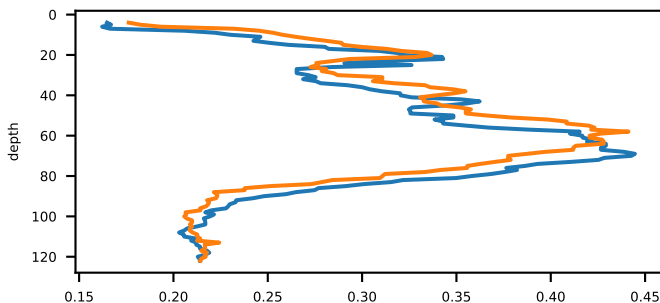

Turbidity measured by WET Labs ECO BB [m-1 (sr)-1]

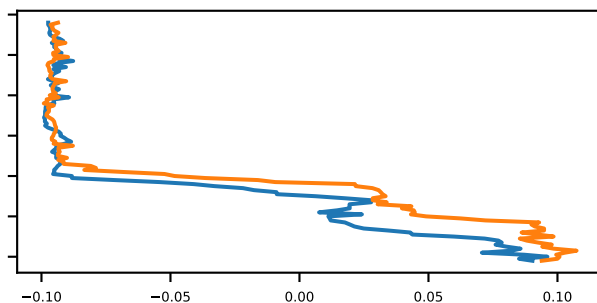

Ligth attenuation measured by WET Labs C-Star [m-1]

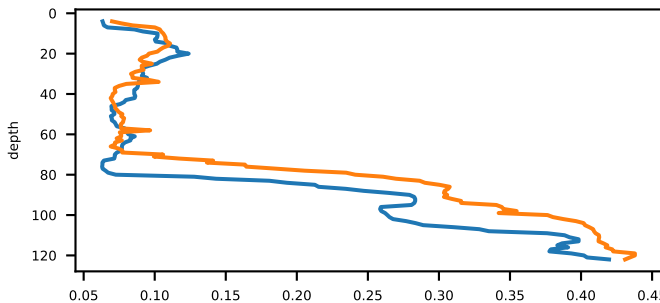

Beam transmission measured by WET Labs C-Star [percent]

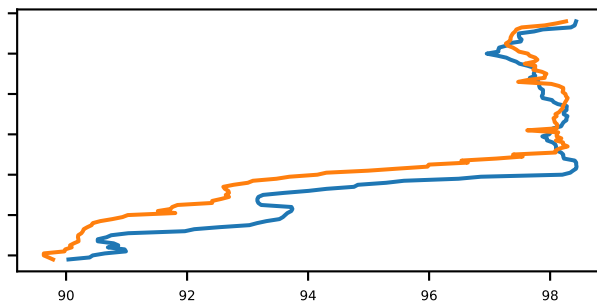

Localization of cast and Cora data

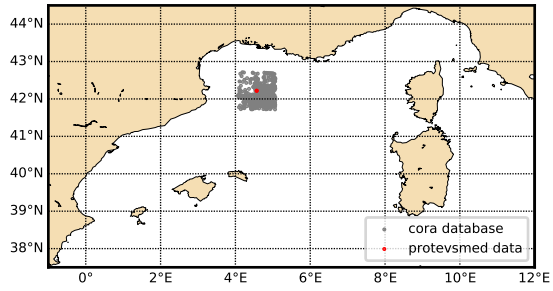

Theta-S diagram

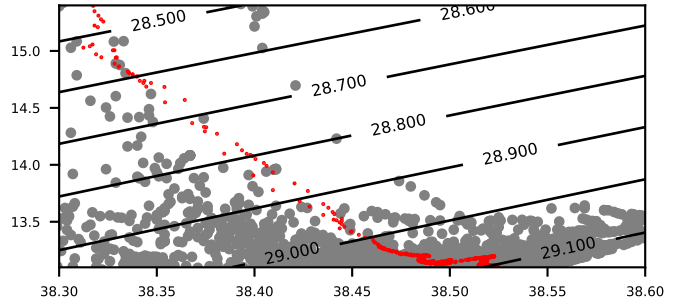

sea water temperature primary sensor [DEG Celsius]

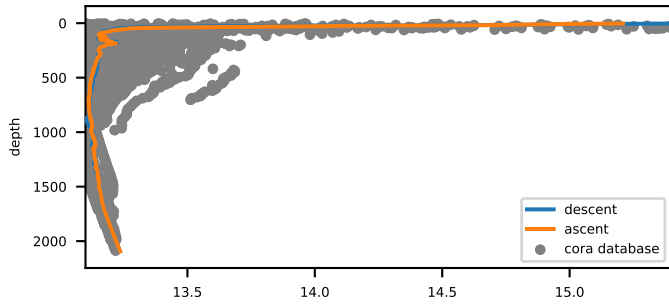

sea water salinity primary sensor [PSU]

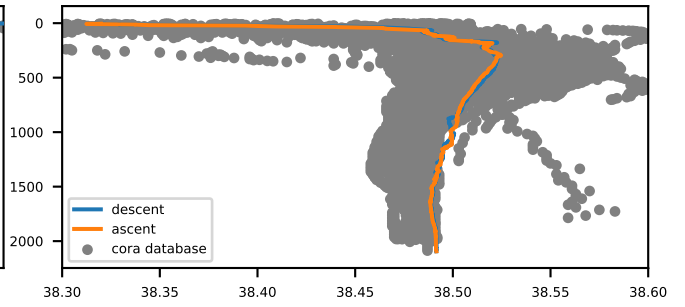

Localization of cast and Cora data

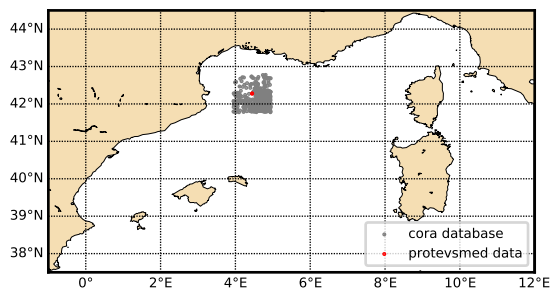

Theta-S diagram

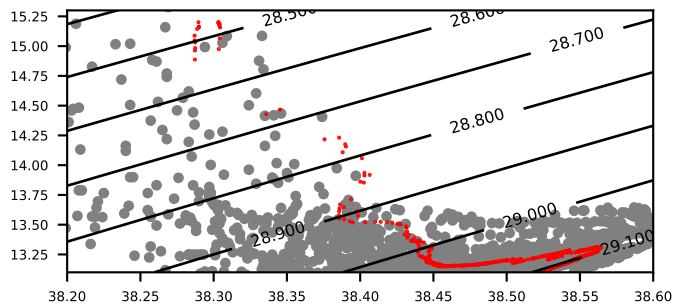

sea water temperature primary sensor [DEG Celsius]

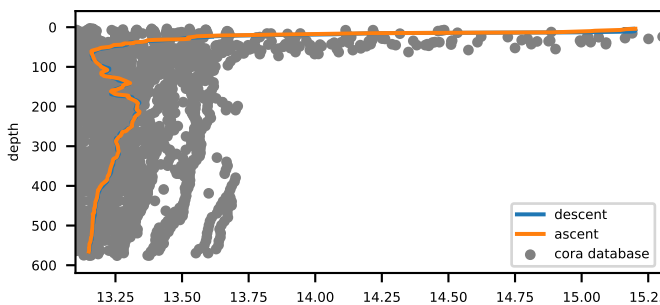

sea water salinity primary sensor [PSU]

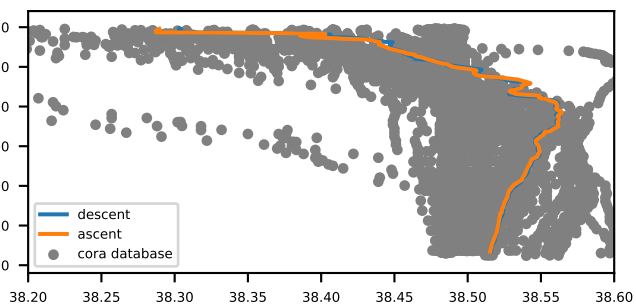

Fluorescence ; indirect measure of pigment concentration [mg m-3]

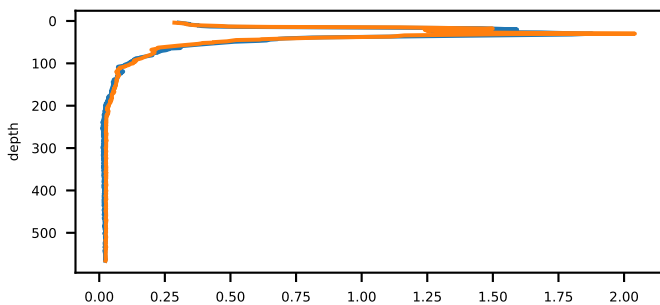

Turbidity measured by WET Labs ECO BB [m-1 (sr)-1]

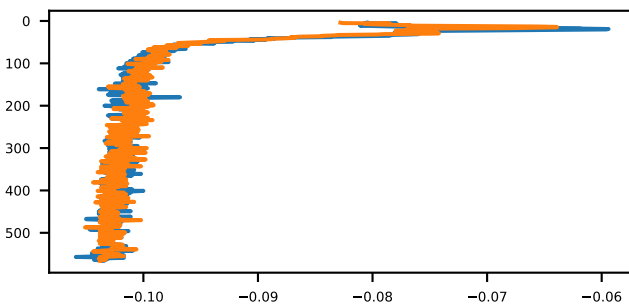

Ligth attenuation measured by WET Labs C-Star [m-1]

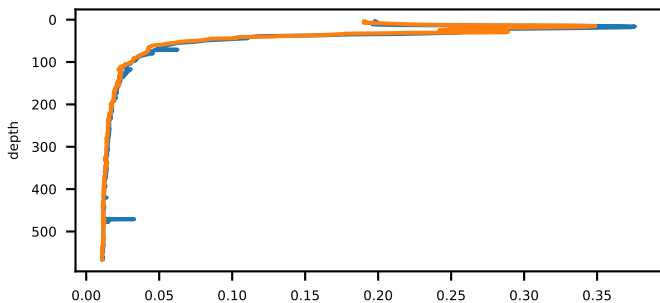

Beam transmission measured by WET Labs C-Star [percent]

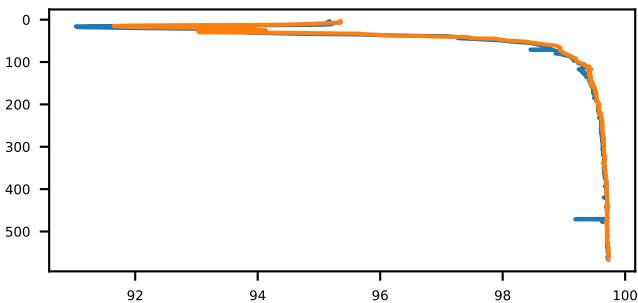

Localization of cast and Cora data

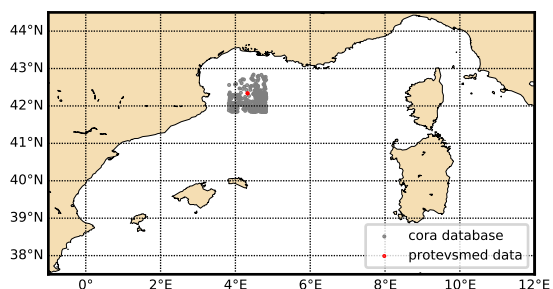

Theta-S diagram

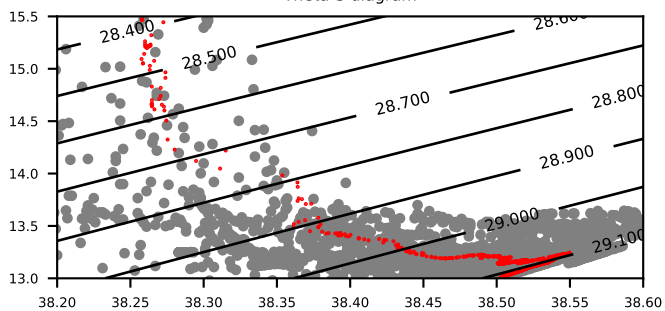

sea water temperature primary sensor [DEG Celsius]

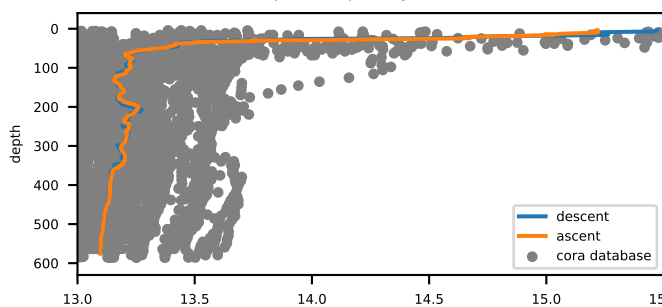

sea water salinity primary sensor [PSU]

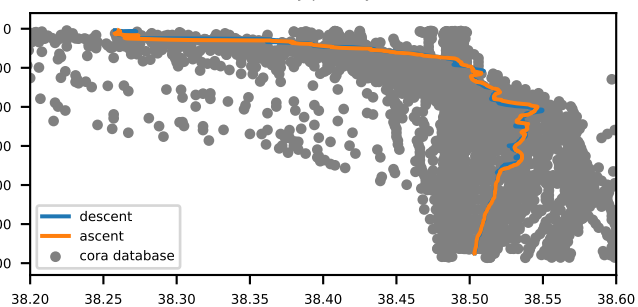

Fluorescence ; indirect measure of pigment concentration [mg m-3]

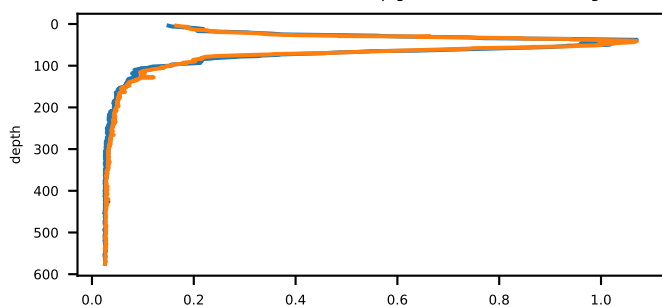

Turbidity measured by WET Labs ECO BB [m-1 (sr)-1]

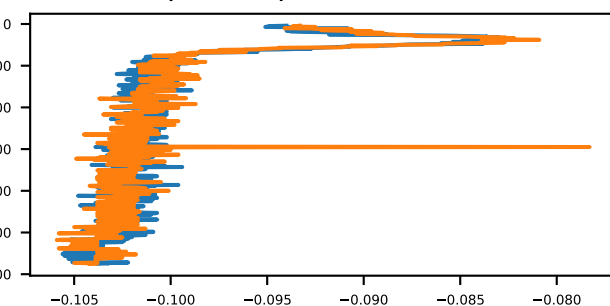

Ligth attenuation measured by WET Labs C-Star [m-1]

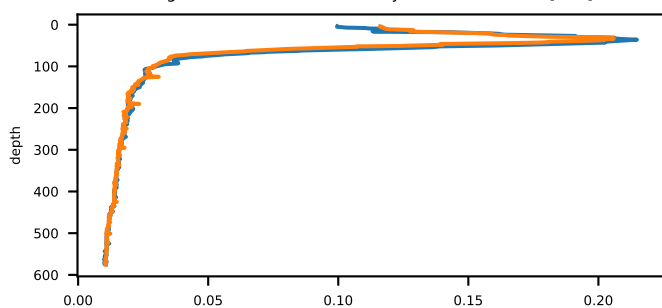

Beam transmission measured by WET Labs C-Star [percent]

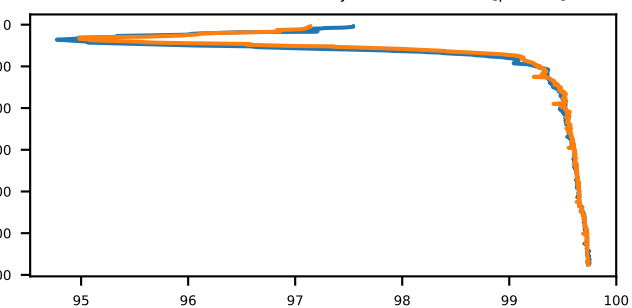

Localization of cast and Cora data

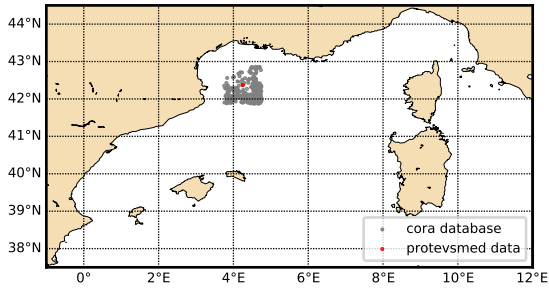

Theta-S diagram

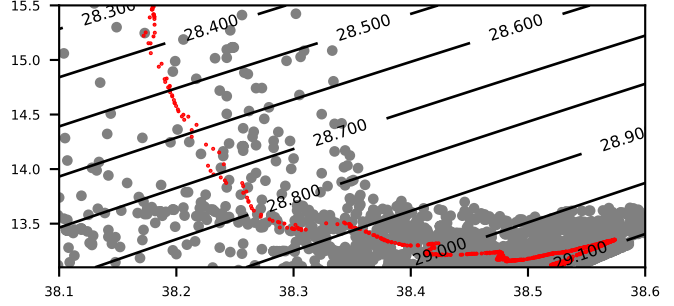

sea water temperature primary sensor [DEG Celsius]

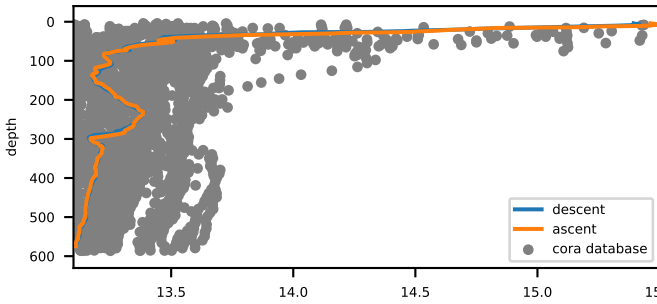

sea water salinity primary sensor [PSU]

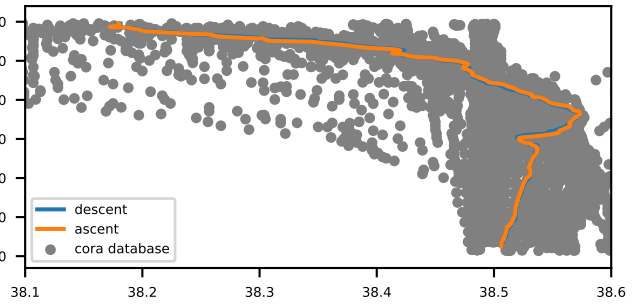

Fluorescence ; indirect measure of pigment concentration [mg m-3]

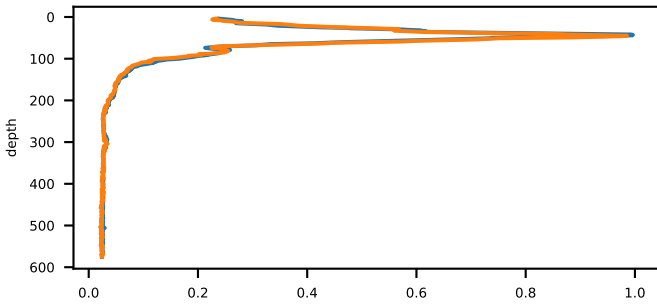

Turbidity measured by WET Labs ECO BB [m-1 (sr)-1]

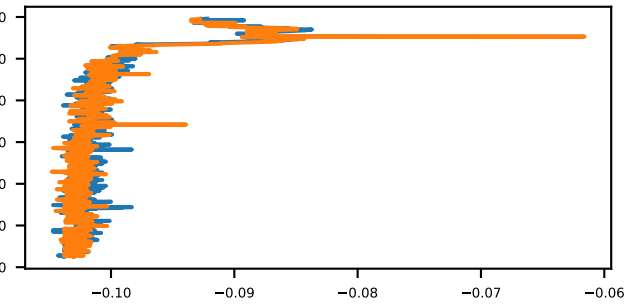

Ligth attenuation measured by WET Labs C-Star [m-1]

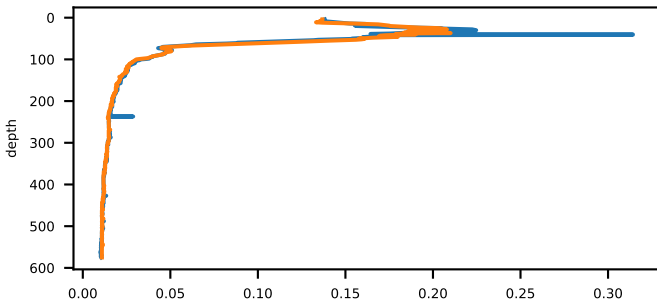

Beam transmission measured by WET Labs C-Star [percent]

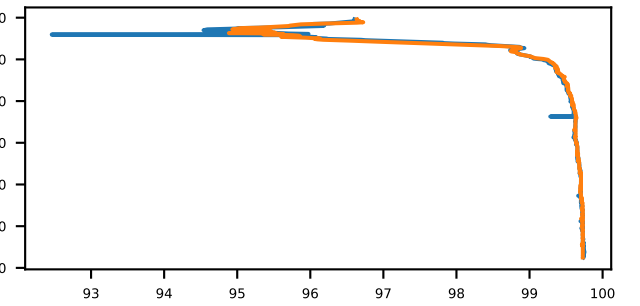

Localization of cast and Cora data

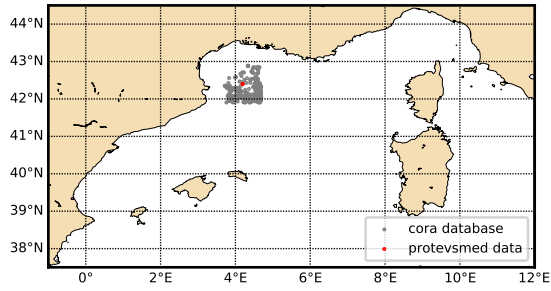

Theta-S diagram

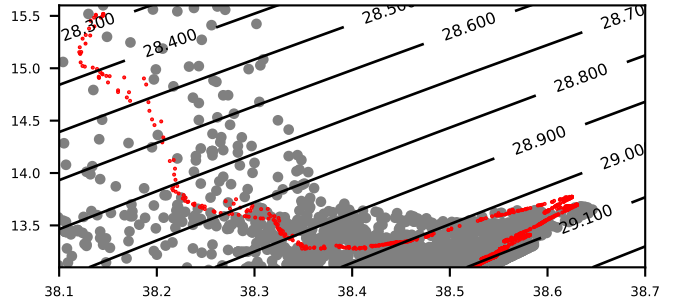

sea water temperature primary sensor [DEG Celsius]

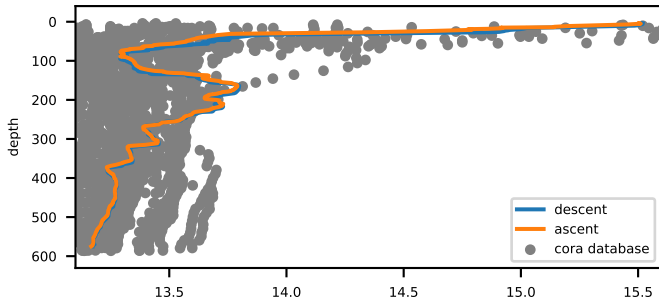

sea water salinity primary sensor [PSU]

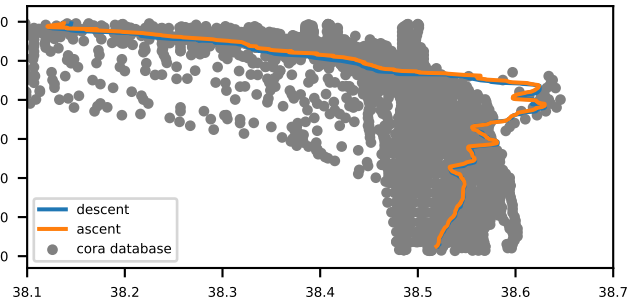

Fluorescence ; indirect measure of pigment concentration [mg m-3]

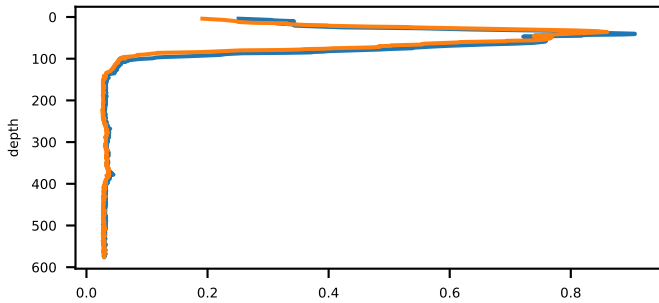

Turbidity measured by WET Labs ECO BB [m-1 (sr)-1]

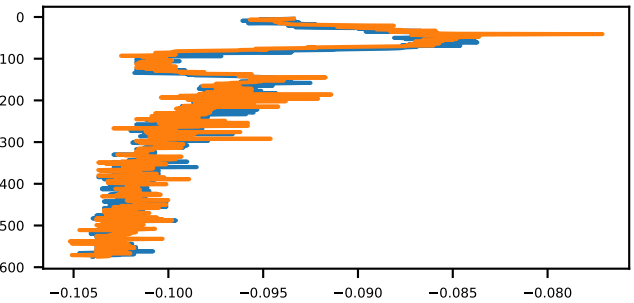

Ligth attenuation measured by WET Labs C-Star [m-1]

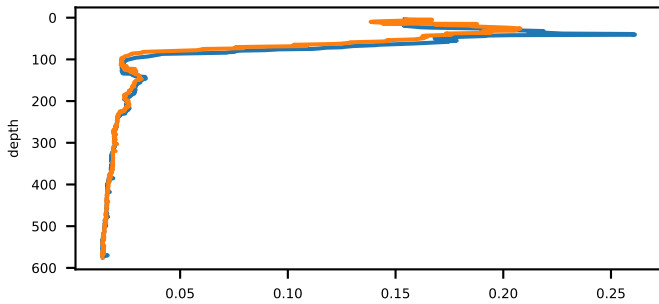

Beam transmission measured by WET Labs C-Star [percent]

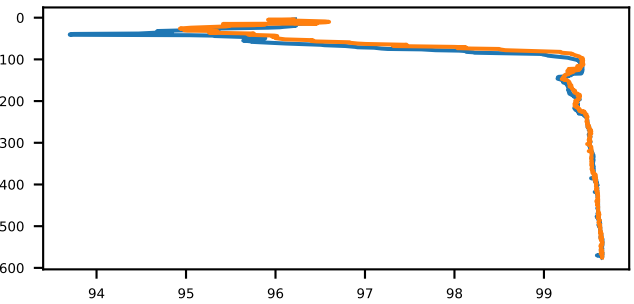

Localization of cast and Cora data

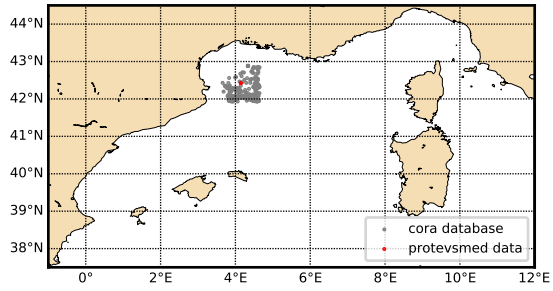

Theta-S diagram

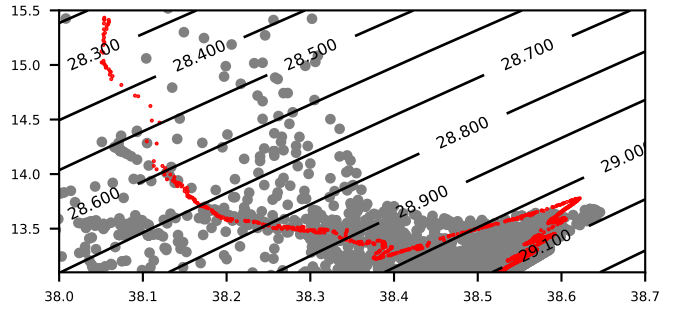

sea water temperature primary sensor [DEG Celsius]

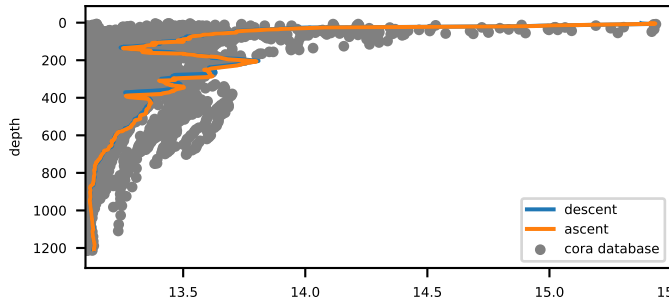

sea water salinity primary sensor [PSU]

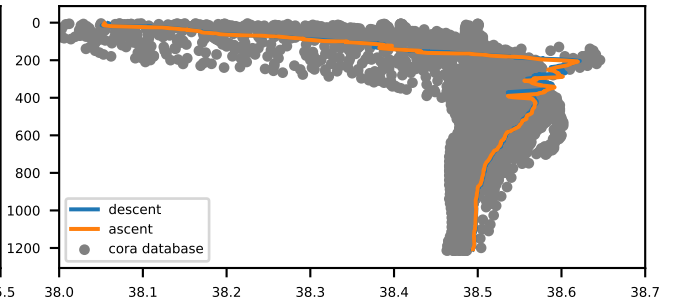

Localization of cast and Cora data

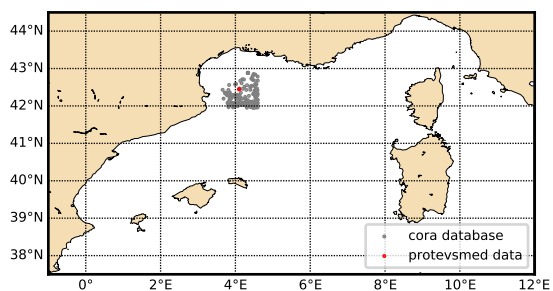

Theta-S diagram

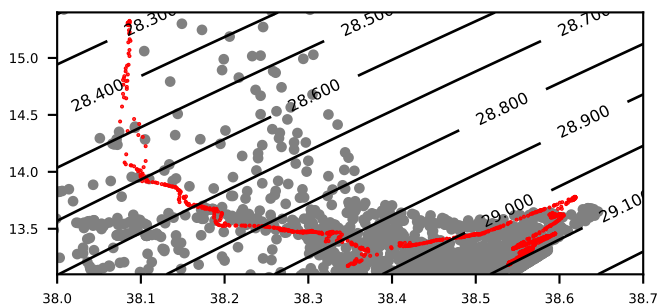

sea water temperature primary sensor [DEG Celsius]

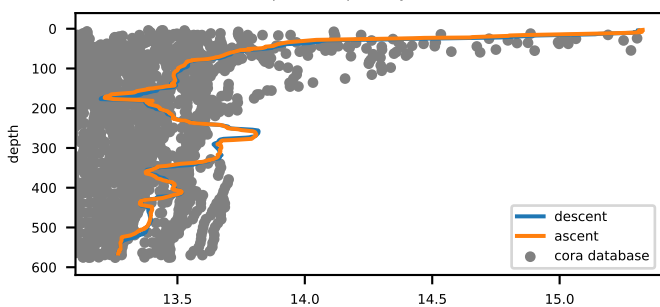

sea water salinity primary sensor [PSU]

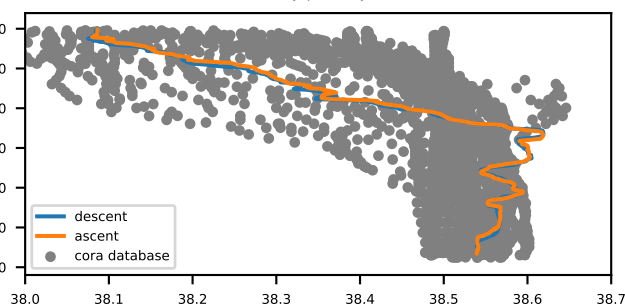

Fluorescence ; indirect measure of pigment concentration [mg m-3]

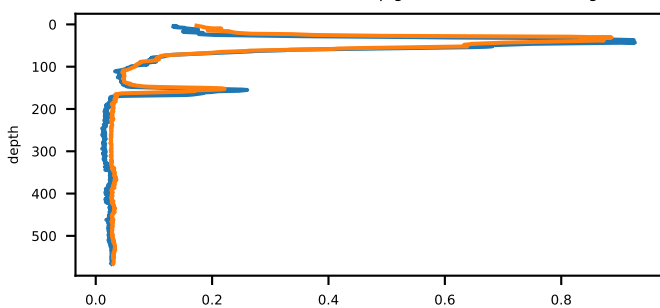

Turbidity measured by WET Labs ECO BB [m-1 (sr)-1]

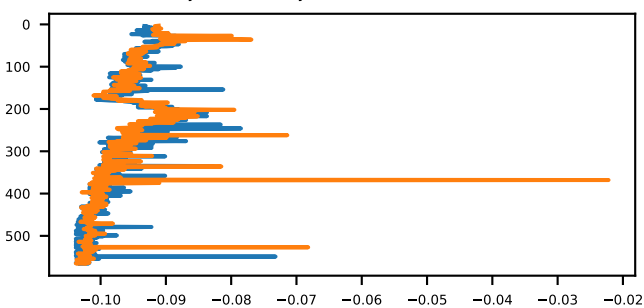

Ligth attenuation measured by WET Labs C-Star [m-1]

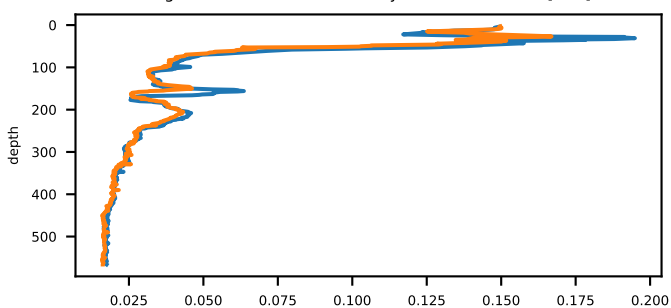

Beam transmission measured by WET Labs C-Star [percent]

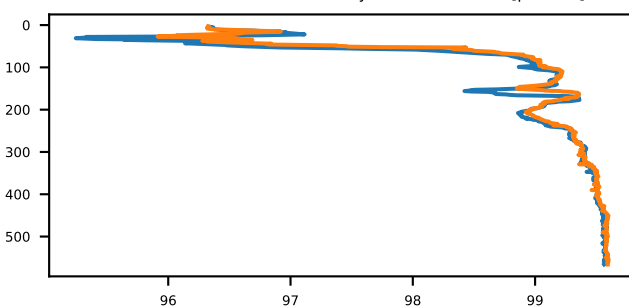

Localization of cast and Cora data

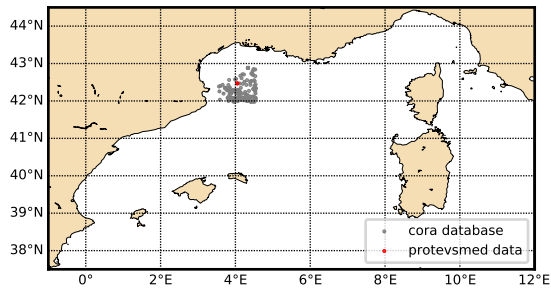

Theta-S diagram

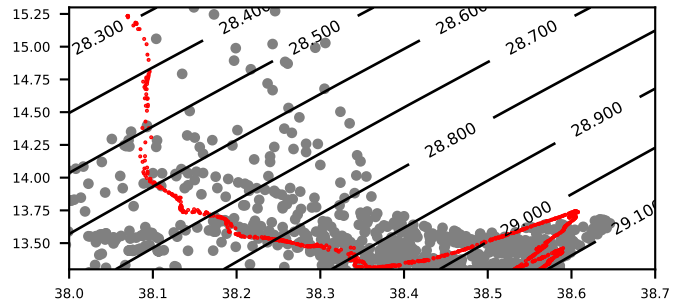

sea water temperature primary sensor [DEG Celsius]

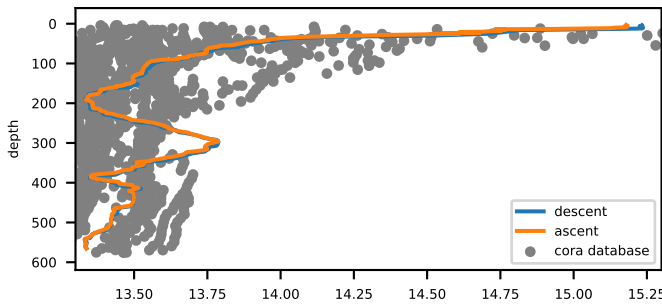

sea water salinity primary sensor [PSU]

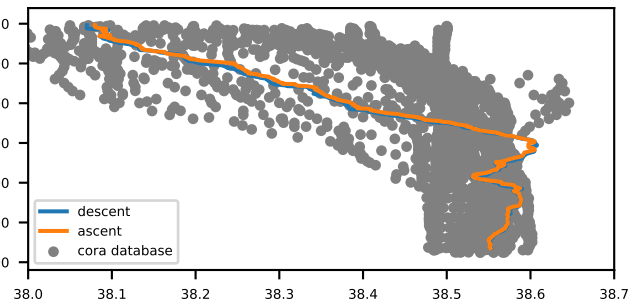

Fluorescence ; indirect measure of pigment concentration [mg m-3]

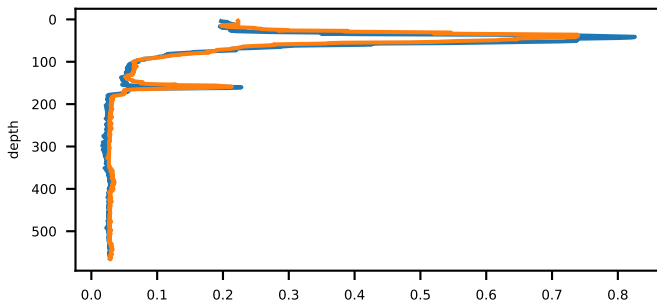

Turbidity measured by WET Labs ECO BB [m-1 (sr)-1]

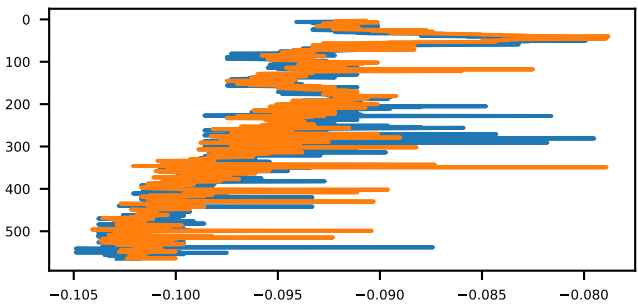

Ligth attenuation measured by WET Labs C-Star [m-1]

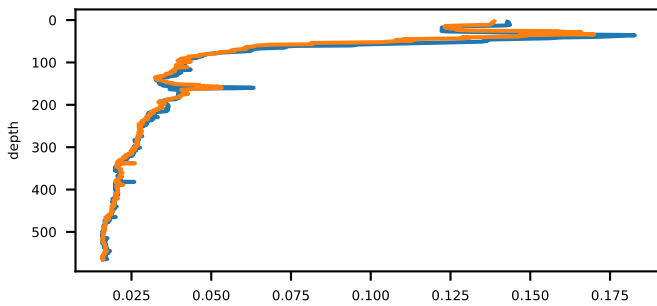

Beam transmission measured by WET Labs C-Star [percent]

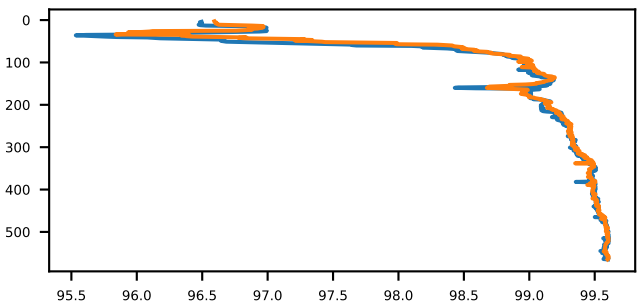

Localization of cast and Cora data

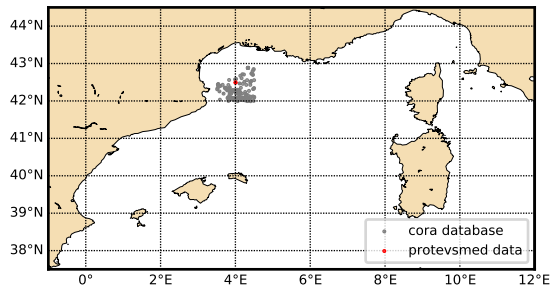

Theta-S diagram

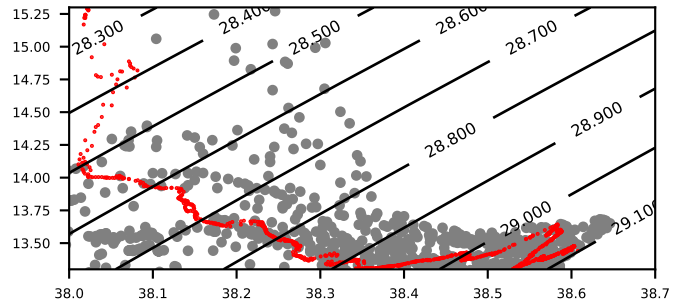

sea water temperature primary sensor [DEG Celsius]

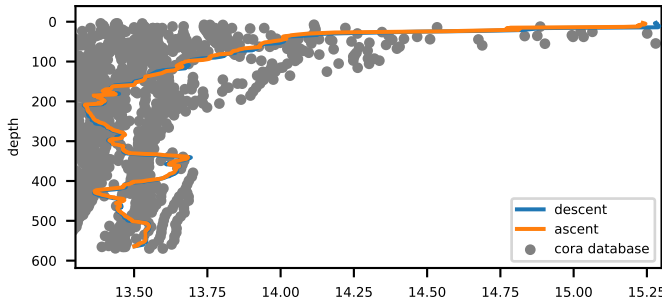

sea water salinity primary sensor [PSU]

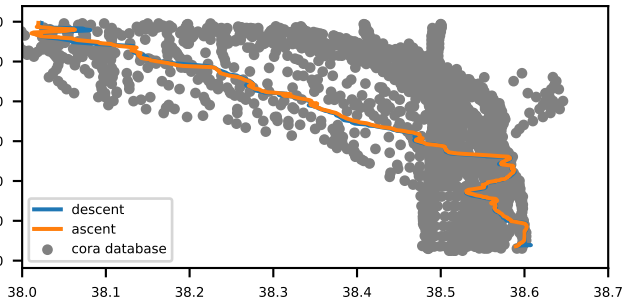

Fluorescence ; indirect measure of pigment concentration [mg m-3]

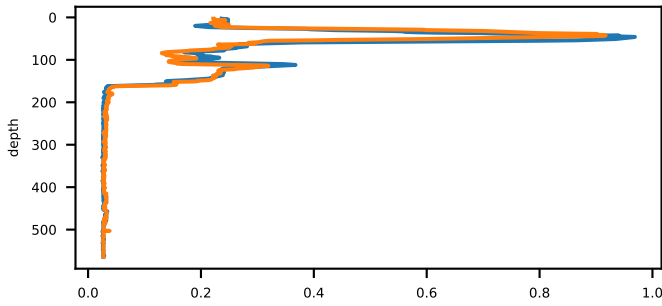

Turbidity measured by WET Labs ECO BB [m-1 (sr-1)]

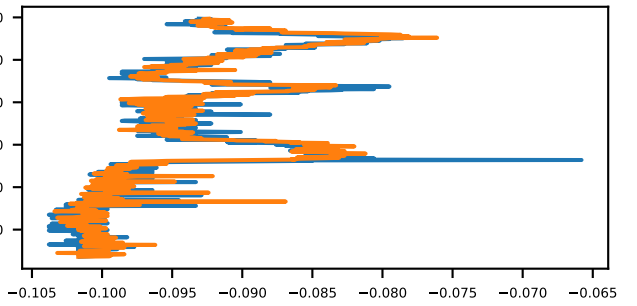

Ligth attenuation measured by WET Labs C-Star [m-1]

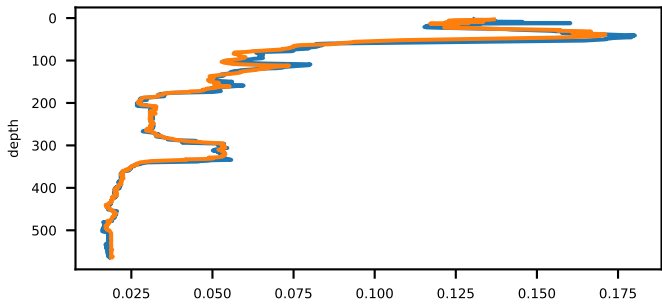

Beam transmission measured by WET Labs C-Star [percent]

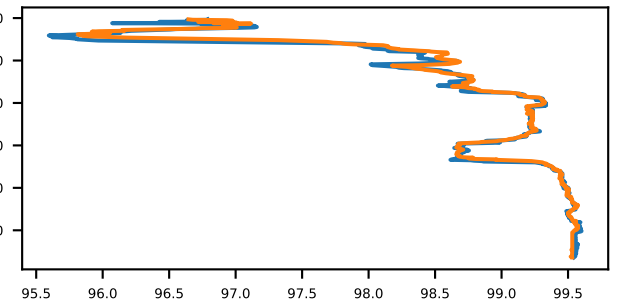

Localization of cast and Cora data

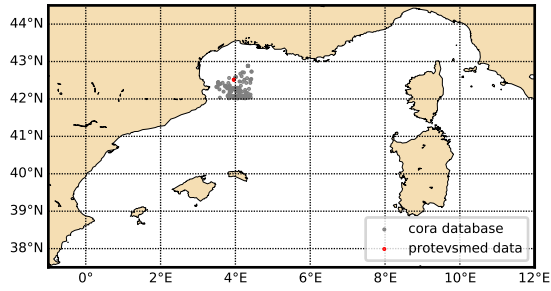

Theta-S diagram

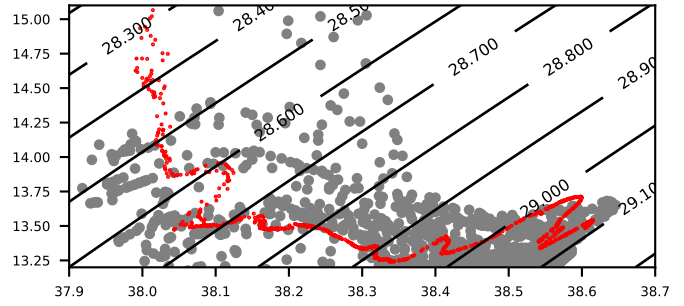

sea water temperature primary sensor [DEG Celsius]

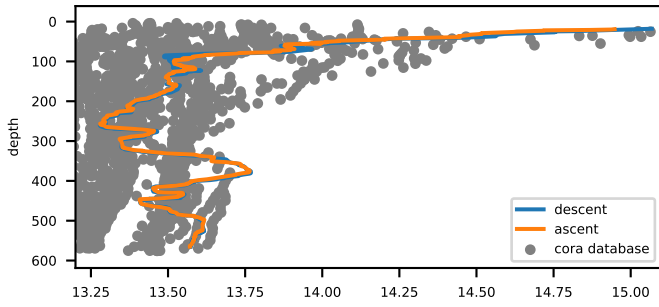

sea water salinity primary sensor [PSU]

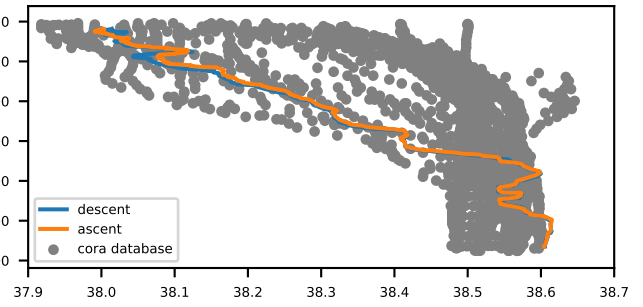

Fluorescence ; indirect measure of pigment concentration [mg m-3]

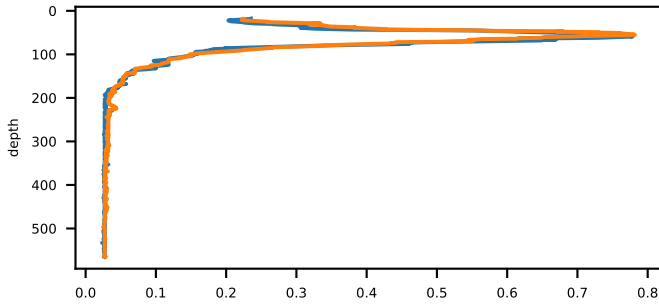

Turbidity measured by WET Labs ECO BB [m-1 (sr-1)]

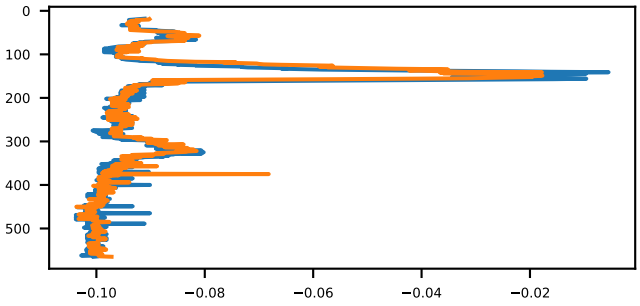

Ligth attenuation measured by WET Labs C-Star [m-1]

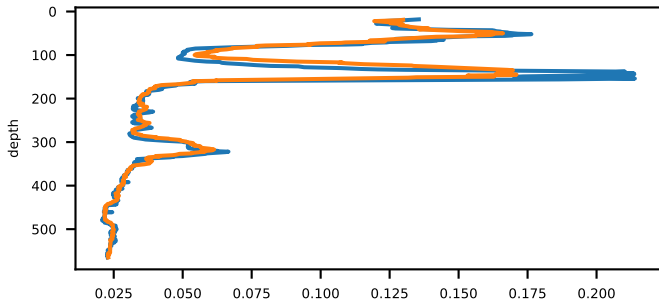

Beam transmission measured by WET Labs C-Star [percent]

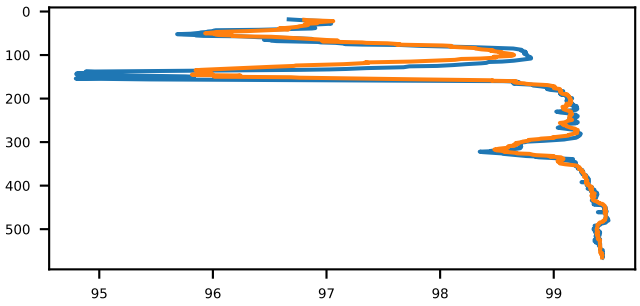

Localization of cast and Cora data

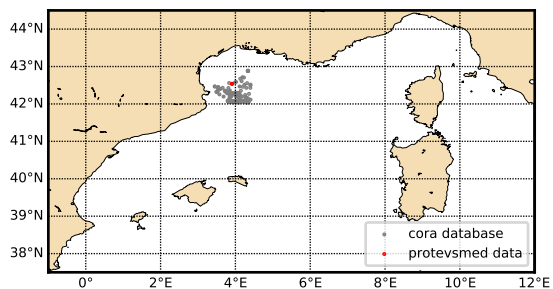

Theta-S diagram

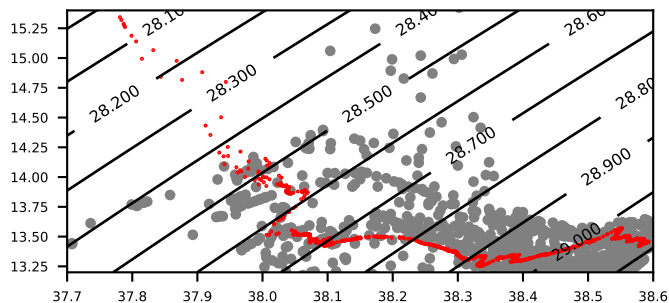

sea water temperature primary sensor [DEG Celsius]

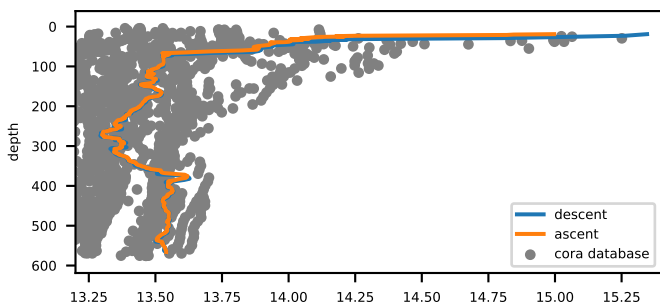

sea water salinity primary sensor [PSU]

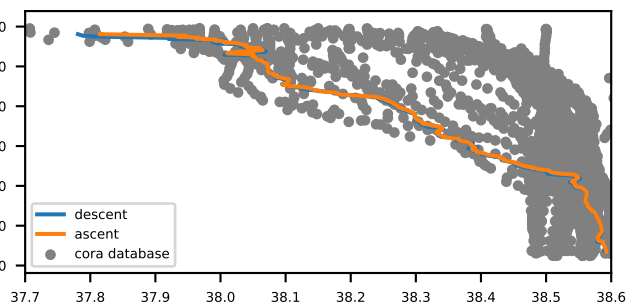

Fluorescence ; indirect measure of pigment concentration [mg m-3]

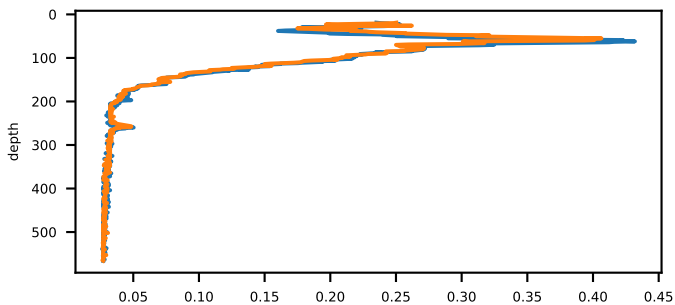

Turbidity measured by WET Labs ECO BB [m-1 (sr)-1]

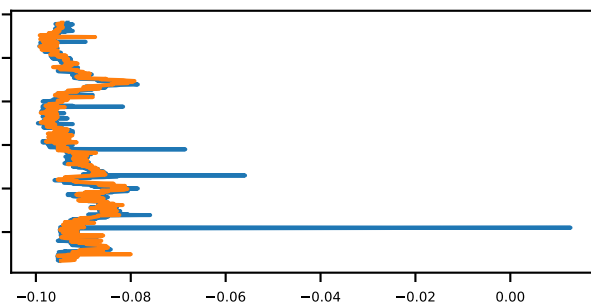

Ligth attenuation measured by WET Labs C-Star [m-1]

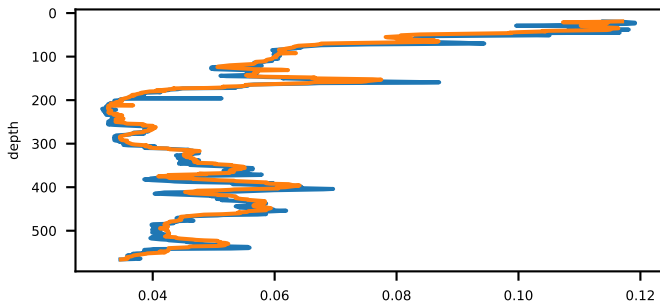

Beam transmission measured by WET Labs C-Star [percent]

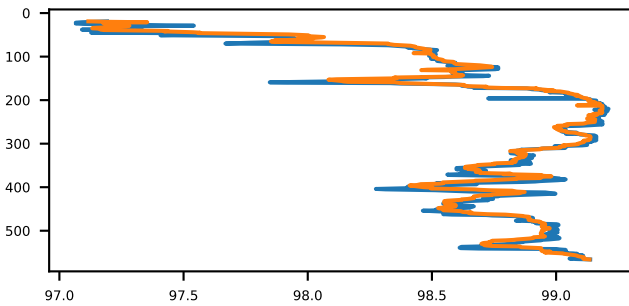

Localization of cast and Cora data

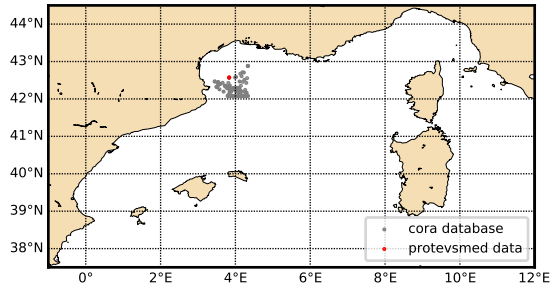

Theta-S diagram

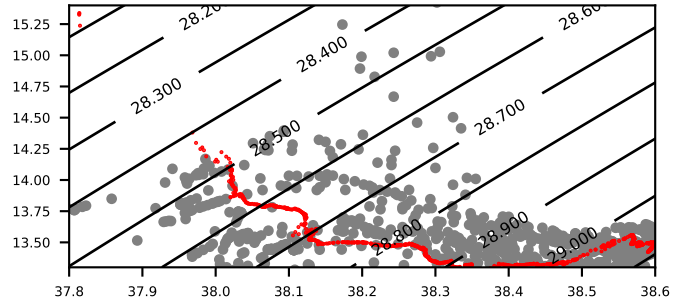

sea water temperature primary sensor [DEG Celsius]

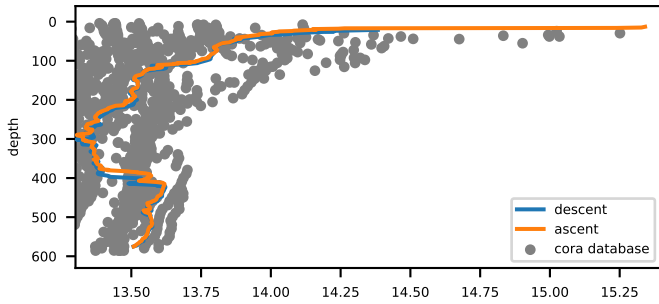

sea water salinity primary sensor [PSU]

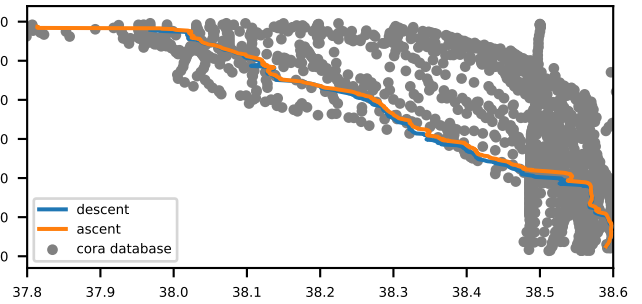

Fluorescence ; indirect measure of pigment concentration [mg m-3]

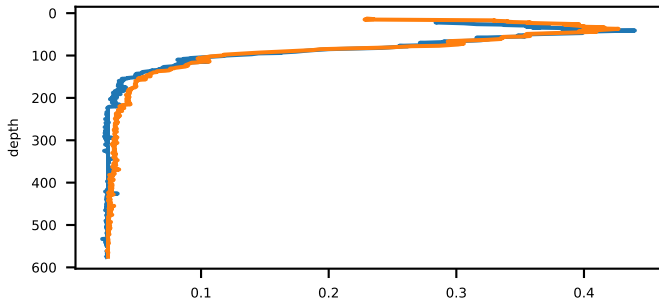

Turbidity measured by WET Labs ECO BB [m-1 (sr)-1]

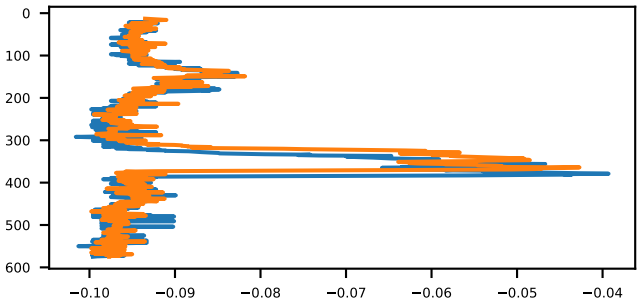

Ligth attenuation measured by WET Labs C-Star [m-1]

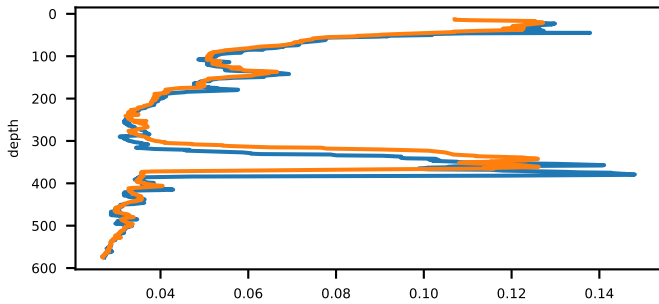

Beam transmission measured by WET Labs C-Star [percent]

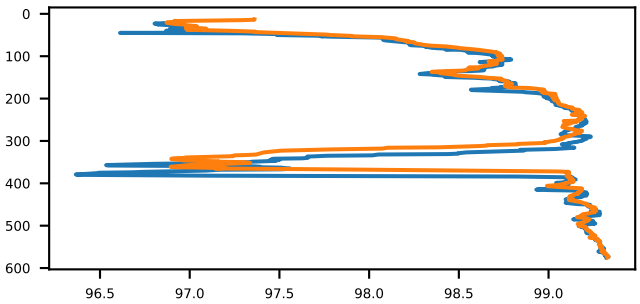

Localization of cast and Cora data

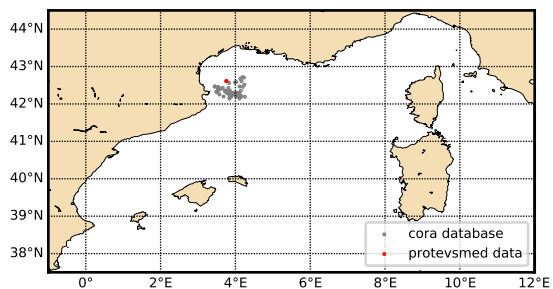

Theta-S diagram

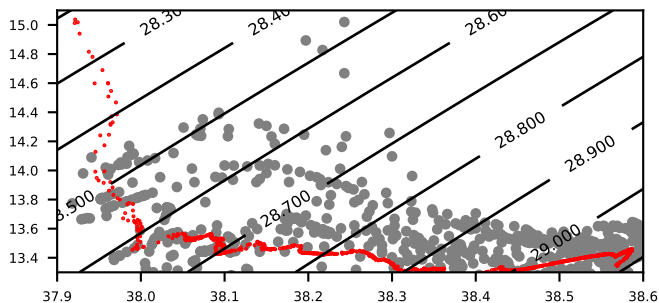

sea water temperature primary sensor [DEG Celsius]

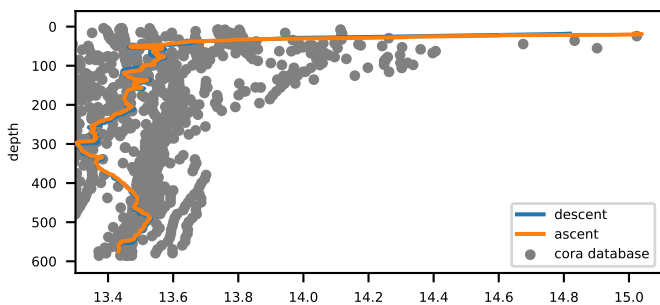

sea water salinity primary sensor [PSU]

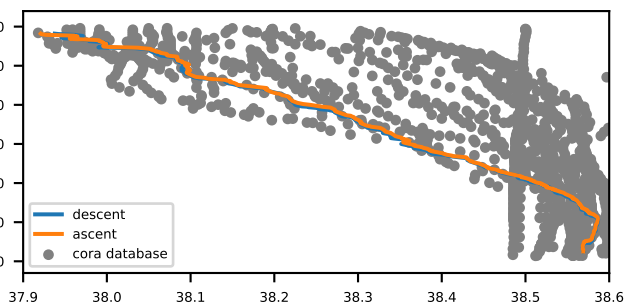

Fluorescence ; indirect measure of pigment concentration [mg m-3]

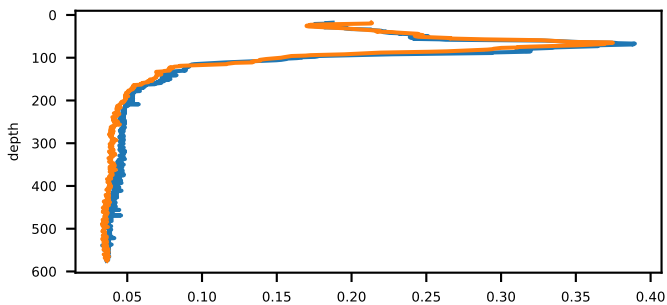

Turbidity measured by WET Labs ECO BB [m-1 (sr-1)]

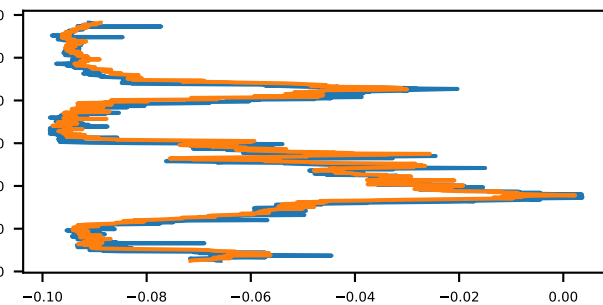

Ligth attenuation measured by WET Labs C-Star [m-1]

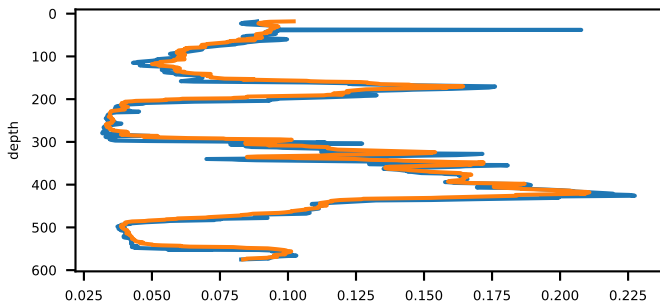

Beam transmission measured by WET Labs C-Star [percent]

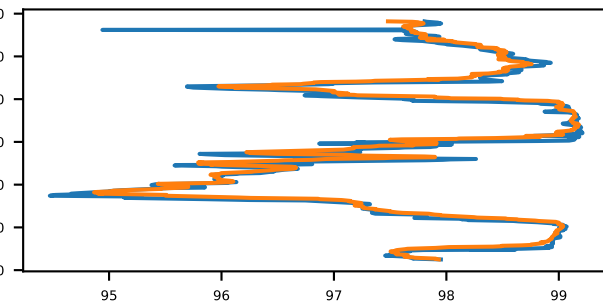

Localization of cast and Cora data

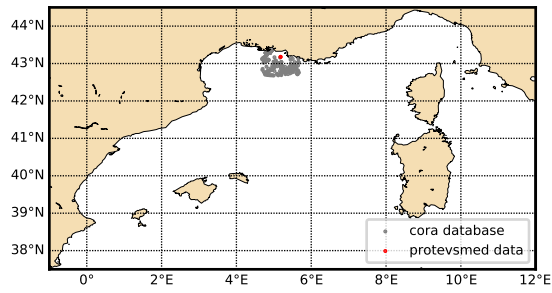

Theta-S diagram

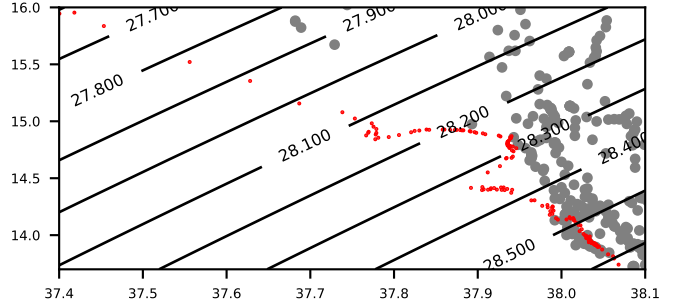

sea water temperature primary sensor [DEG Celsius]

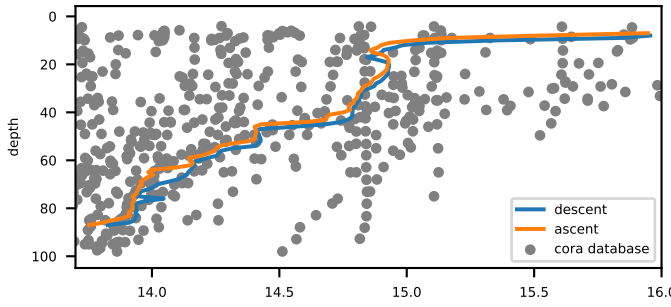

sea water salinity primary sensor [PSU]

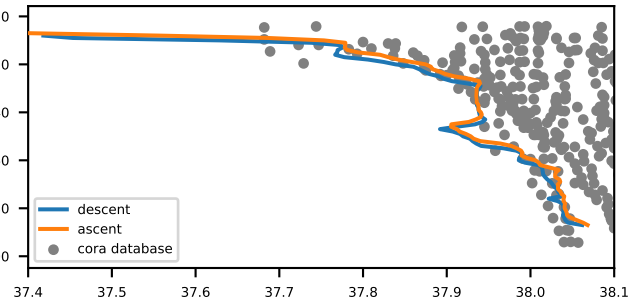

Fluorescence ; indirect measure of pigment concentration [mg m-3]

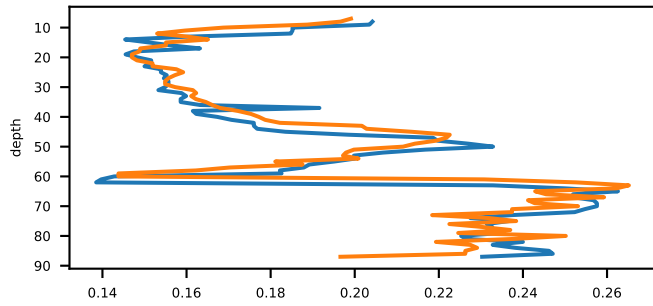

Turbidity measured by WET Labs ECO BB [m-1 (sr)-1]

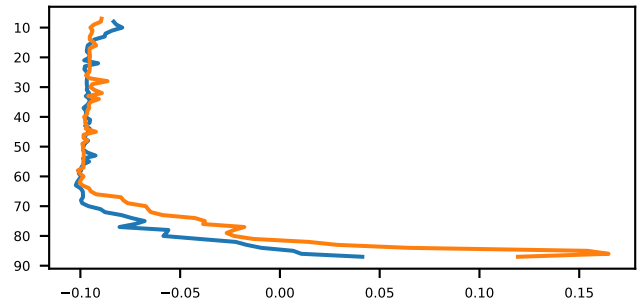

Ligth attenuation measured by WET Labs C-Star [m-1]

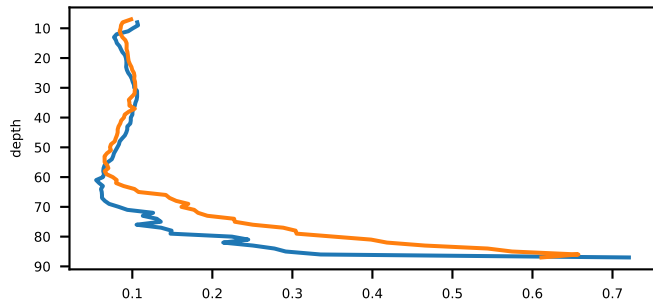

Beam transmission measured by WET Labs C-Star [percent]

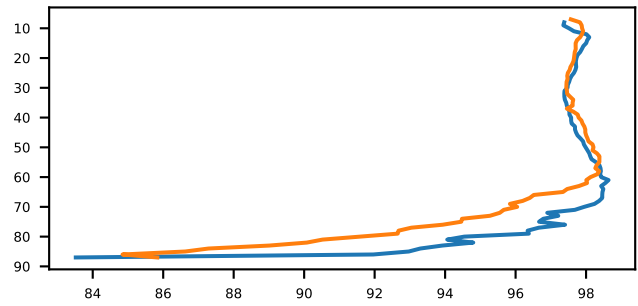

Localization of cast and Cora data

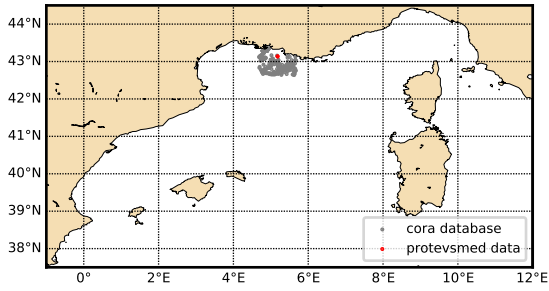

Theta-S diagram

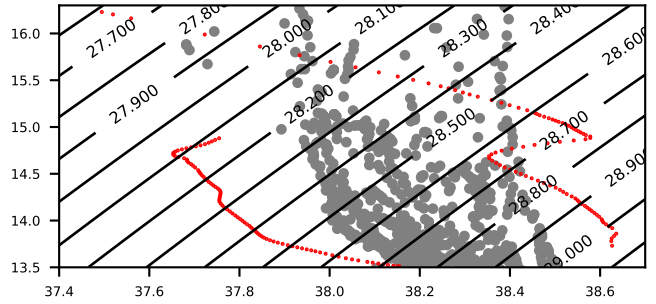

sea water temperature primary sensor [DEG Celsius]

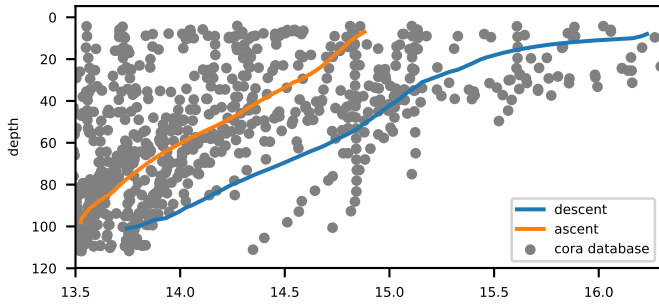

sea water salinity primary sensor [PSU]

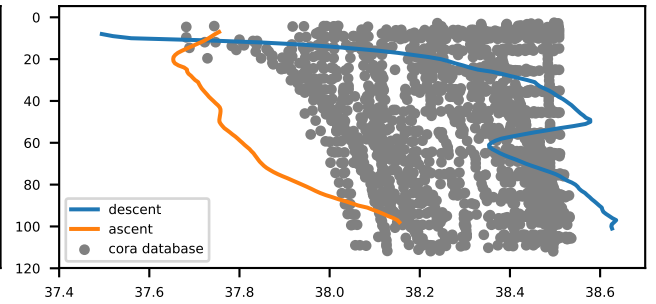

Fluorescence ; indirect measure of pigment concentration [mg m-3]

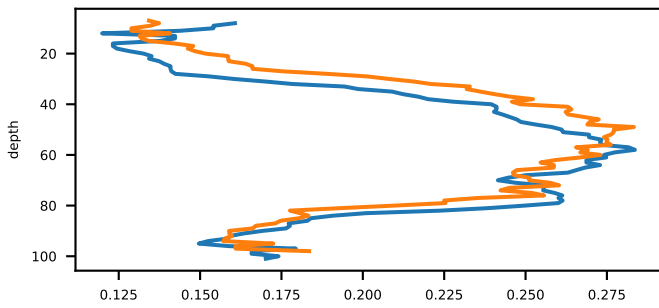

Turbidity measured by WET Labs ECO BB [m-1 (sr)-1]

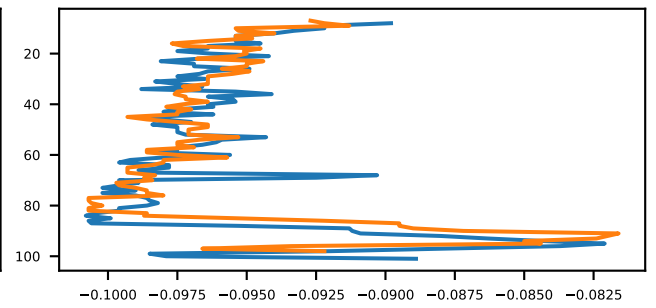

Ligth attenuation measured by WET Labs C-Star [m-1]

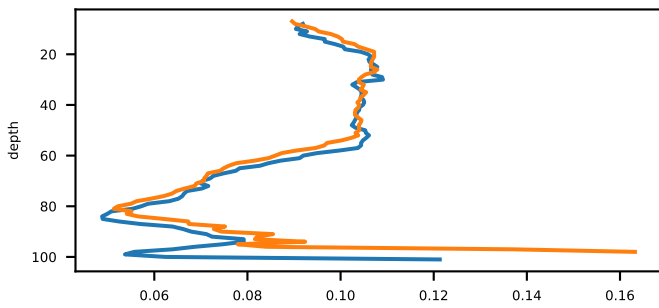

Beam transmission measured by WET Labs C-Star [percent]

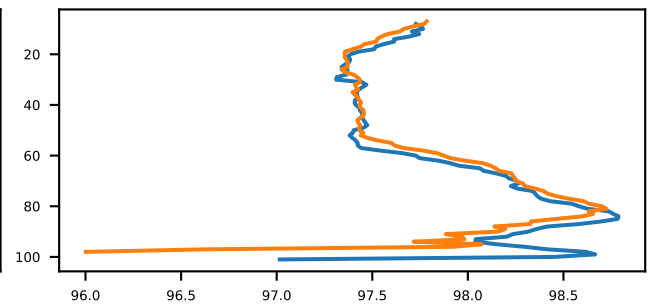

Localization of cast and Cora data

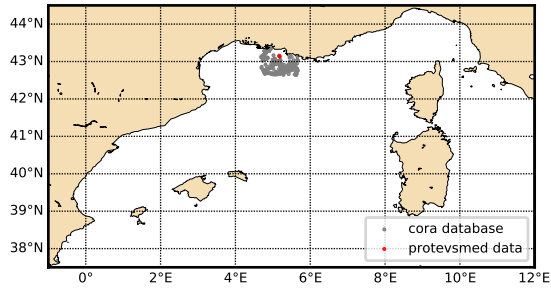

Theta-S diagram

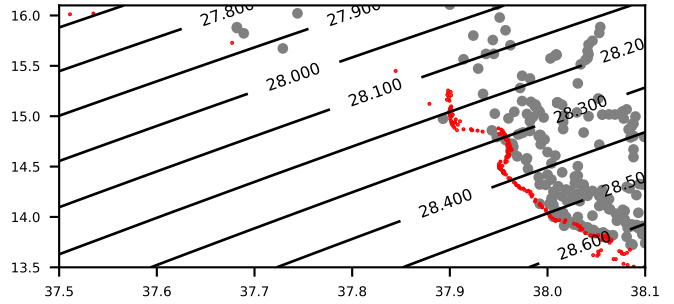

sea water temperature primary sensor [DEG Celsius]

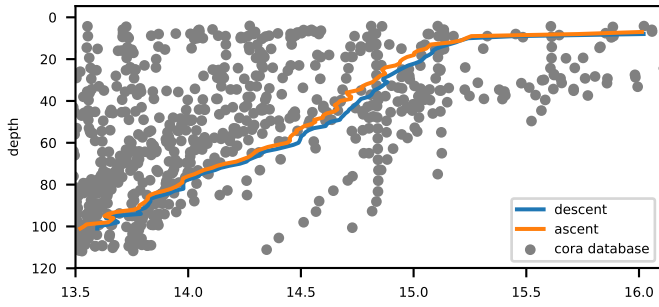

sea water salinity primary sensor [PSU]

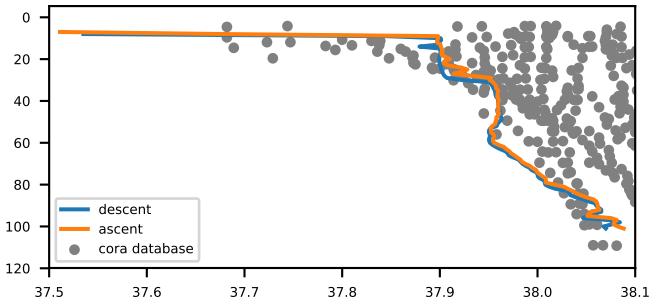

Fluorescence ; indirect measure of pigment concentration [mg m-3]

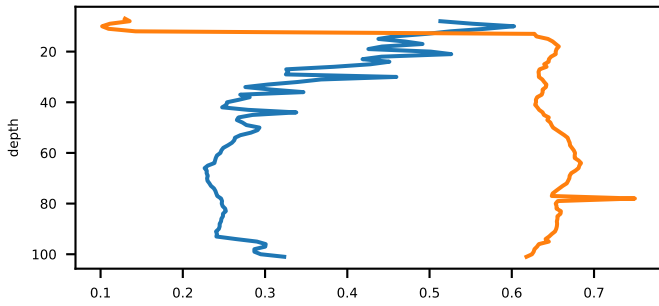

Turbidity measured by WET Labs ECO BB [m-1 (sr)-1]

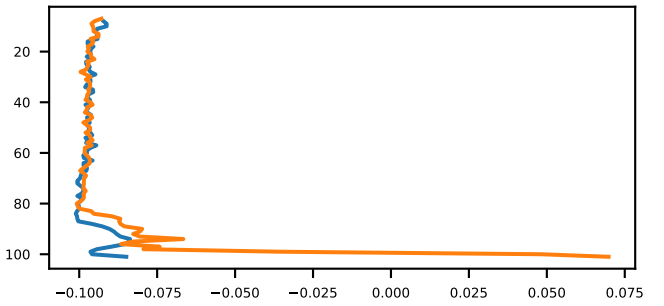

Ligth attenuation measured by WET Labs C-Star [m-1]

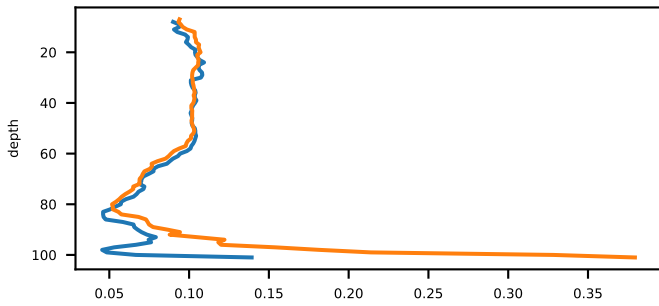

Beam transmission measured by WET Labs C-Star [percent]

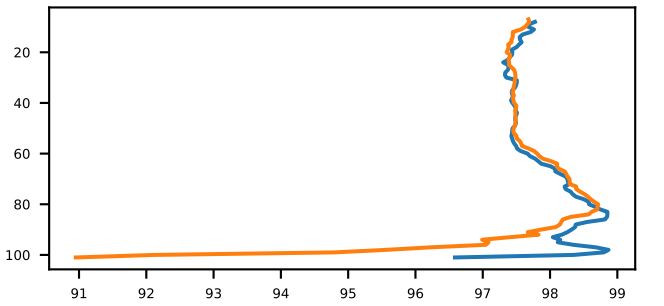

Localization of cast and Cora data

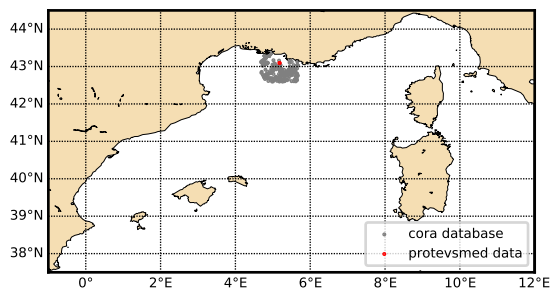

Theta-S diagram

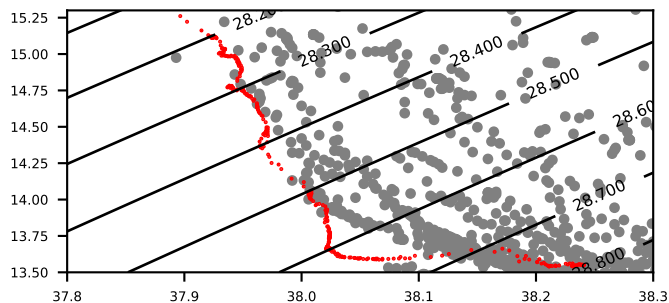

sea water temperature primary sensor [DEG Celsius]

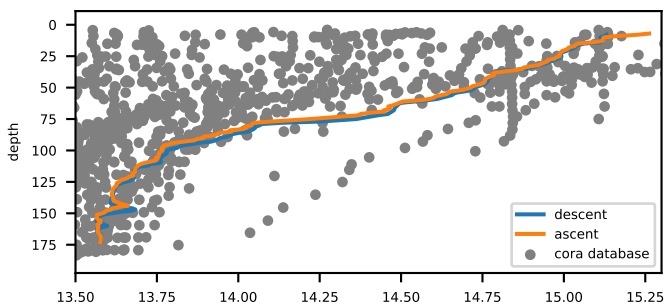

sea water salinity primary sensor [PSU]

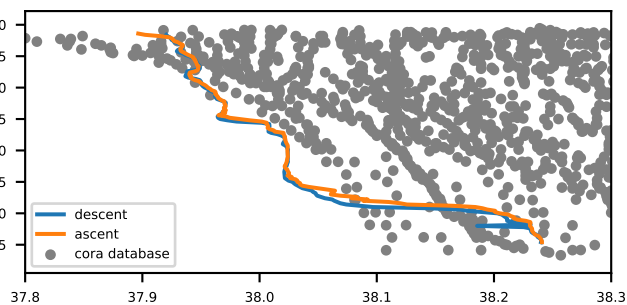

Fluorescence ; indirect measure of pigment concentration [mg m-3]

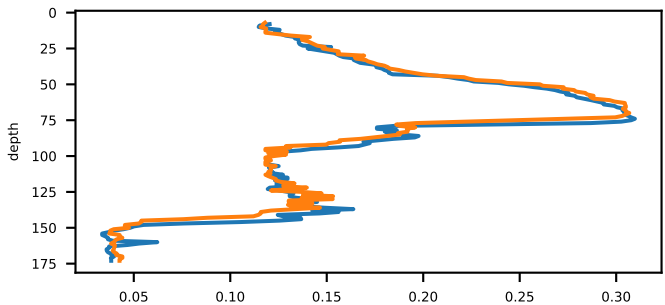

Turbidity measured by WET Labs ECO BB [m-1 (sr)-1]

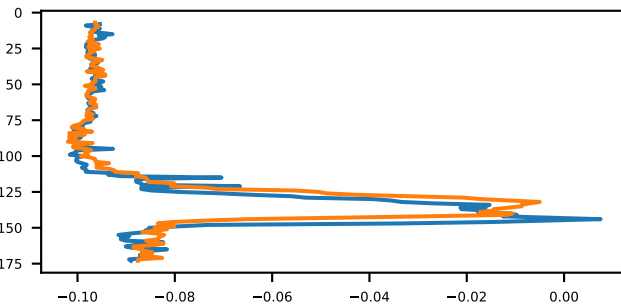

Ligth attenuation measured by WET Labs C-Star [m-1]

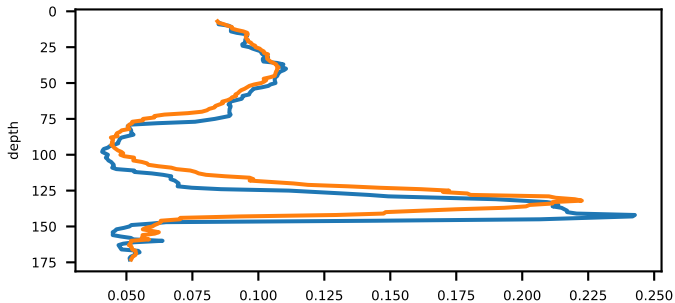

Beam transmission measured by WET Labs C-Star [percent]

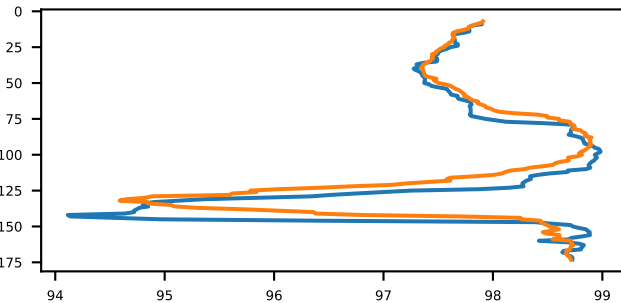

Localization of cast and Cora data

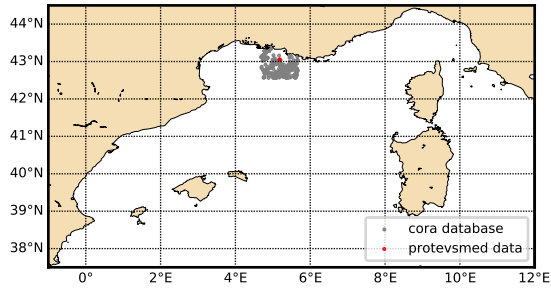

Theta-S diagram

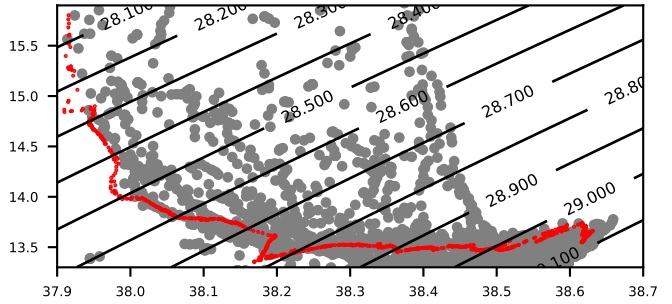

sea water temperature primary sensor [DEG Celsius]

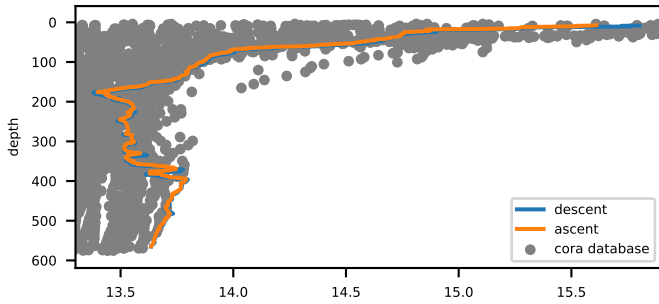

sea water salinity primary sensor [PSU]

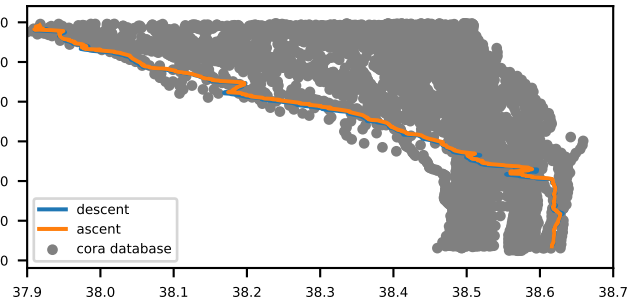

Fluorescence ; indirect measure of pigment concentration [mg m-3]

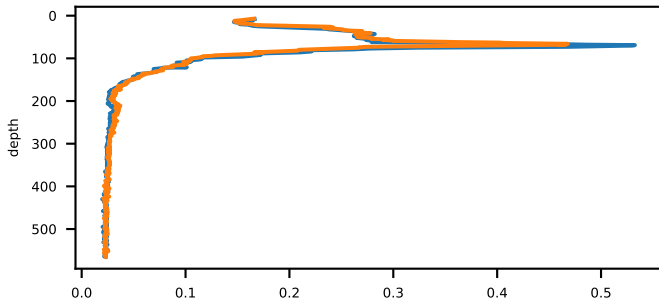

Turbidity measured by WET Labs ECO BB [m-1 (sr)-1]

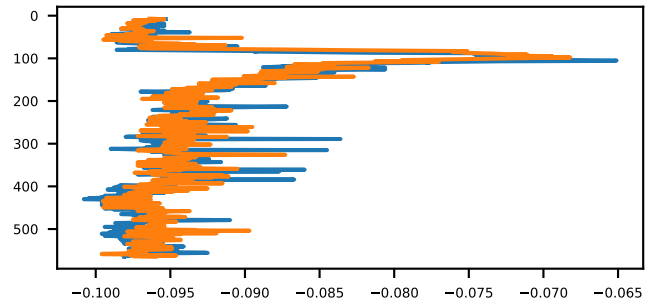

Ligth attenuation measured by WET Labs C-Star [m-1]

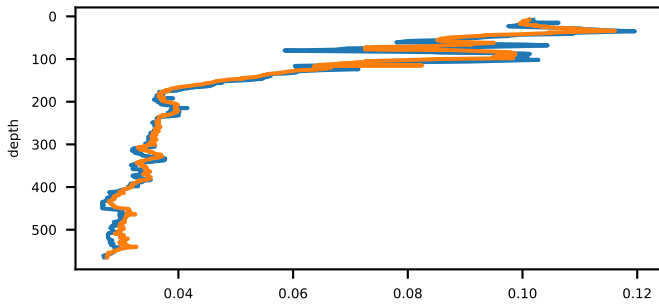

Beam transmission measured by WET Labs C-Star [percent]

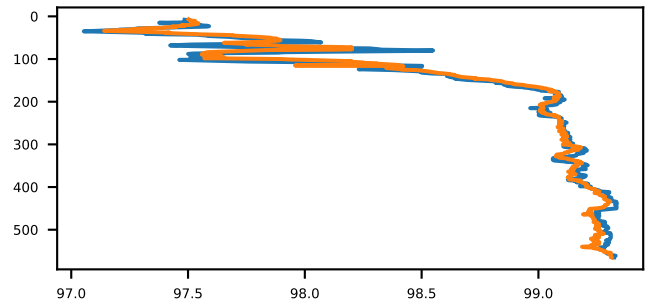

Localization of cast and Cora data

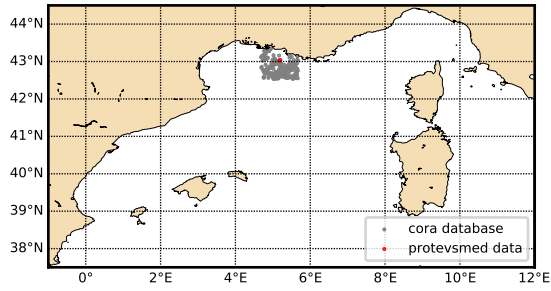

Theta-S diagram

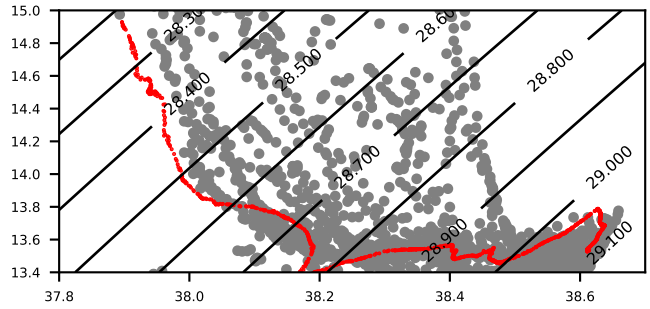

sea water temperature primary sensor [DEG Celsius]

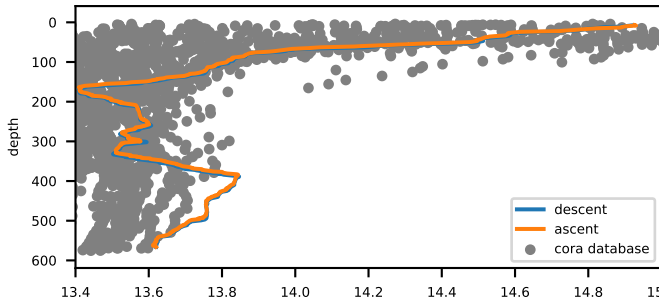

sea water salinity primary sensor [PSU]

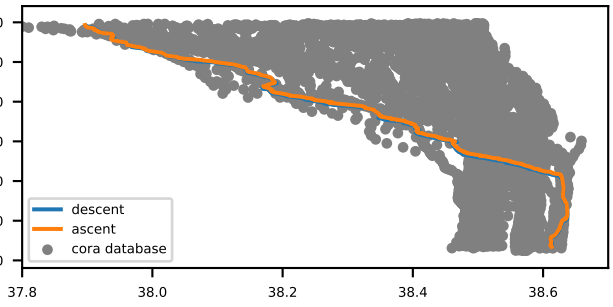

Fluorescence ; indirect measure of pigment concentration [mg m-3]

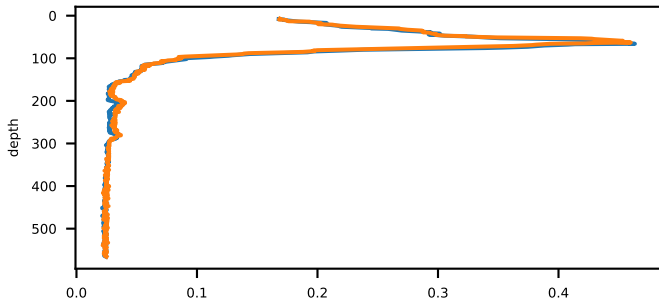

Turbidity measured by WET Labs ECO BB [m-1 (sr)-1]

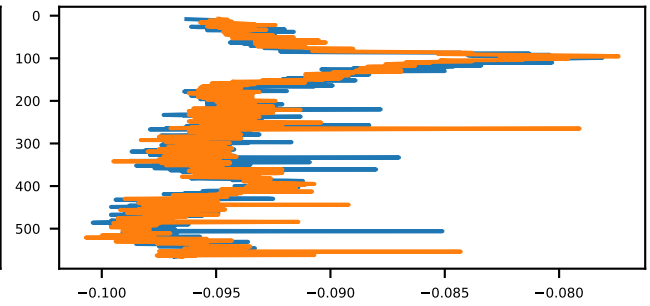

Ligth attenuation measured by WET Labs C-Star [m-1]

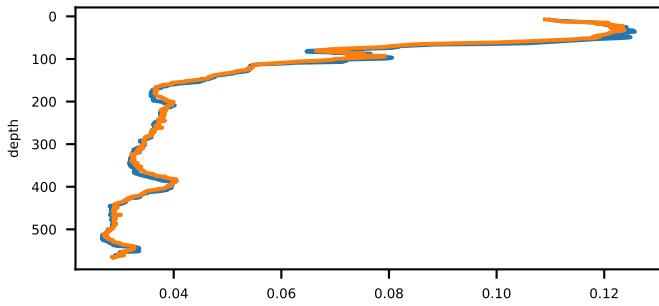

Beam transmission measured by WET Labs C-Star [percent]

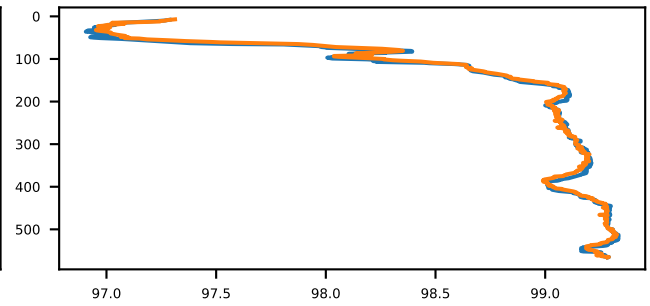

Localization of cast and Cora data

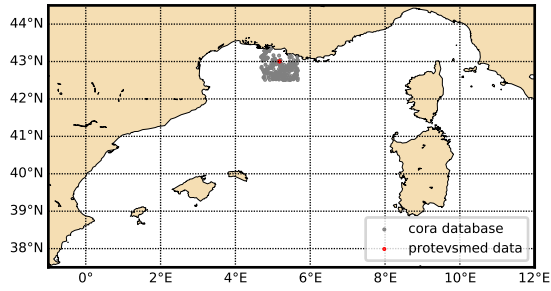

Theta-S diagram

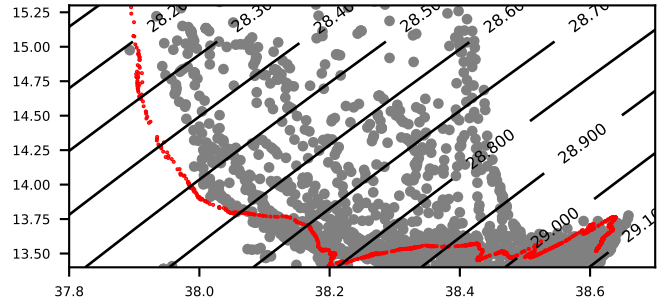

sea water temperature primary sensor [DEG Celsius]

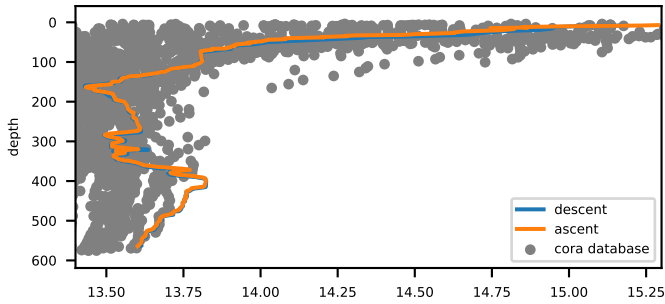

sea water salinity primary sensor [PSU]

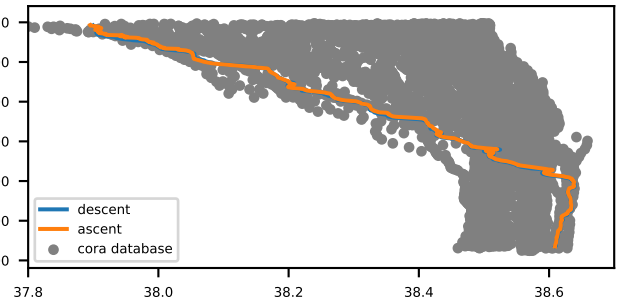

Fluorescence ; indirect measure of pigment concentration [mg m-3]

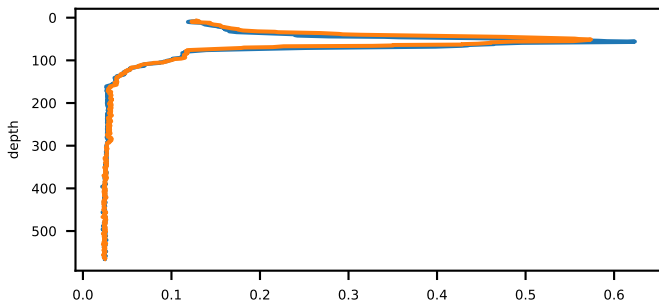

Turbidity measured by WET Labs ECO BB [m-1 (sr)-1]

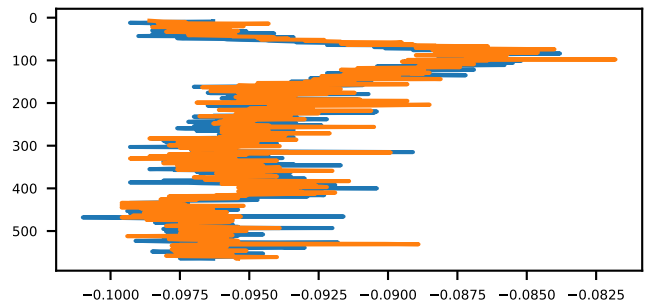

Ligth attenuation measured by WET Labs C-Star [m-1]

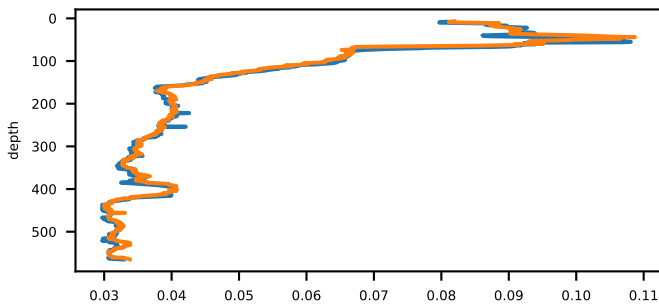

Beam transmission measured by WET Labs C-Star [percent]

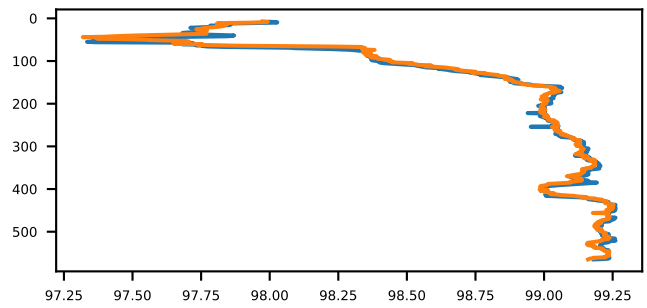

Localization of cast and Cora data

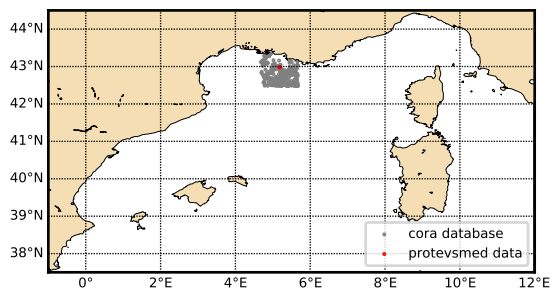

Theta-S diagram

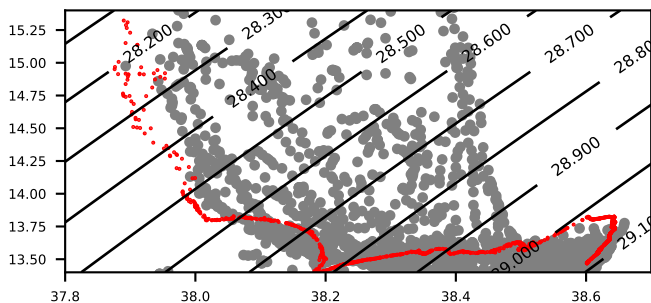

sea water temperature primary sensor [DEG Celsius]

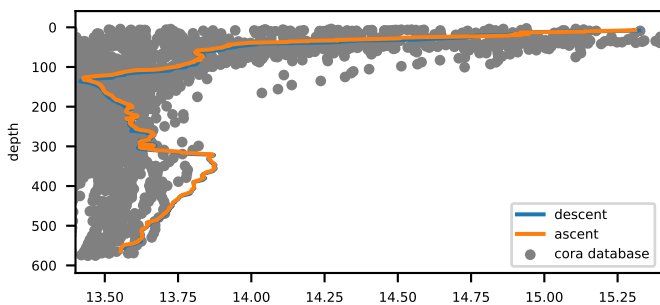

sea water salinity primary sensor [PSU]

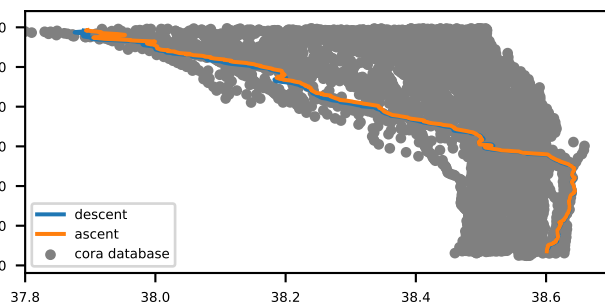

Fluorescence ; indirect measure of pigment concentration [mg m-3]

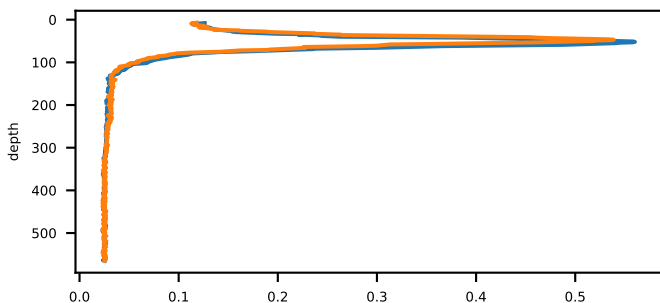

Turbidity measured by WET Labs ECO BB [m-1 (sr)-1]

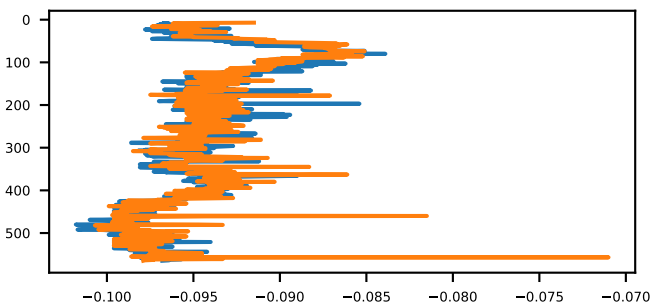

Ligth attenuation measured by WET Labs C-Star [m-1]

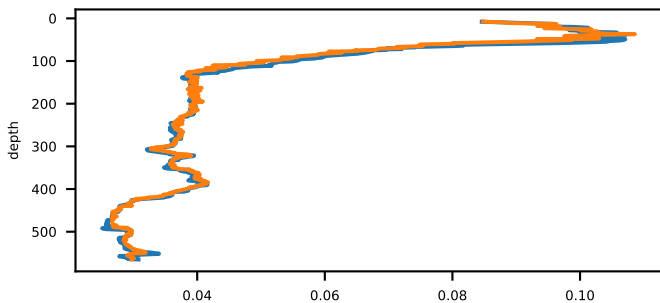

Beam transmission measured by WET Labs C-Star [percent]

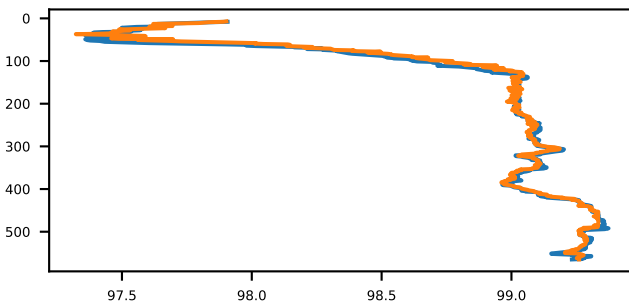

Localization of cast and Cora data

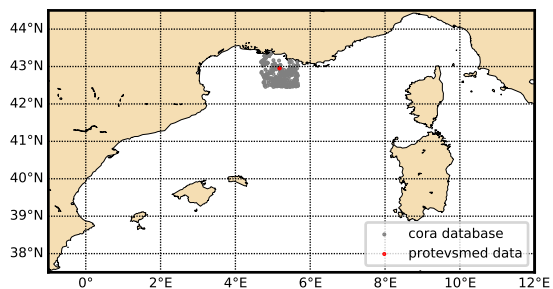

Theta-S diagram

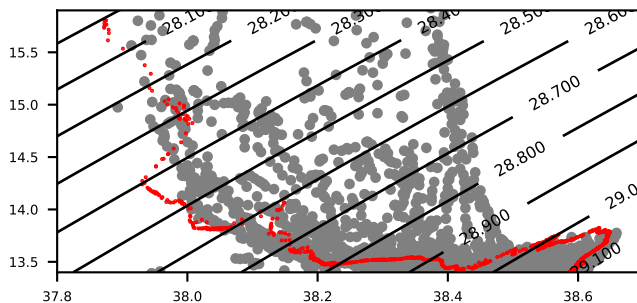

sea water temperature primary sensor [DEG Celsius]

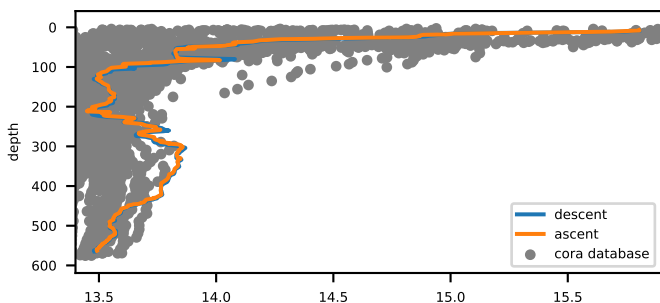

sea water salinity primary sensor [PSU]

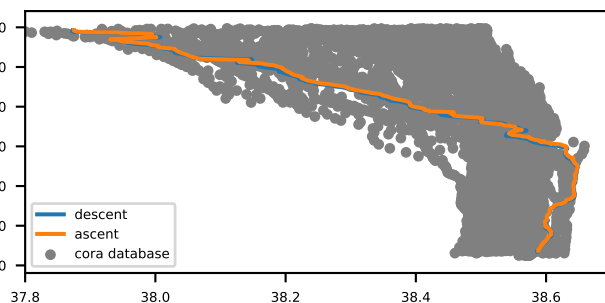

Fluorescence ; indirect measure of pigment concentration [mg m-3]

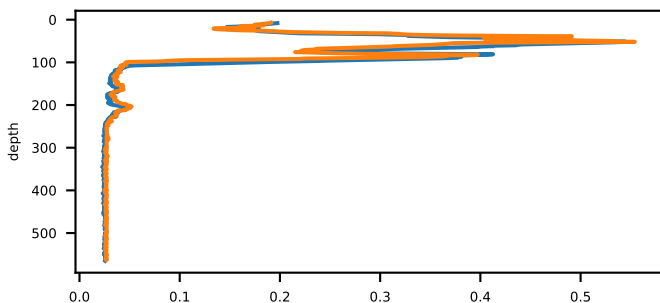

Turbidity measured by WET Labs ECO BB [m-1 (sr)-1]

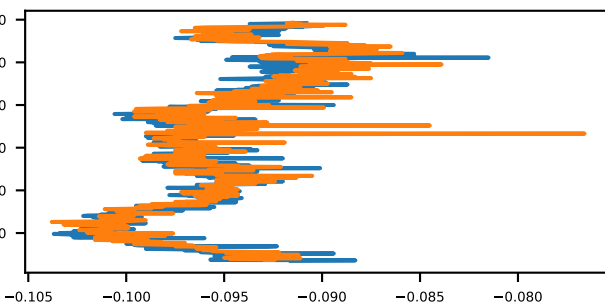

Ligth attenuation measured by WET Labs C-Star [m-1]

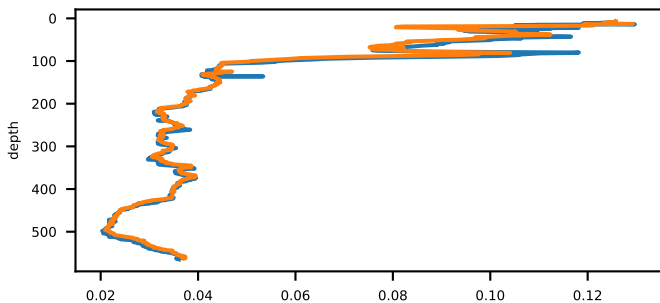

Beam transmission measured by WET Labs C-Star [percent]

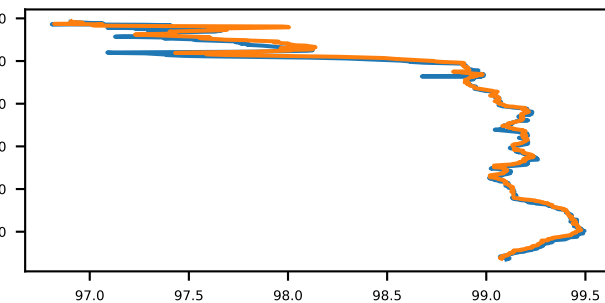

Localization of cast and Cora data

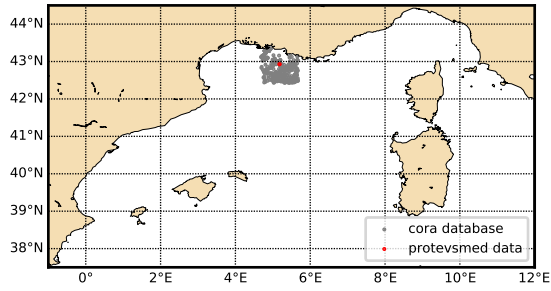

Theta-S diagram

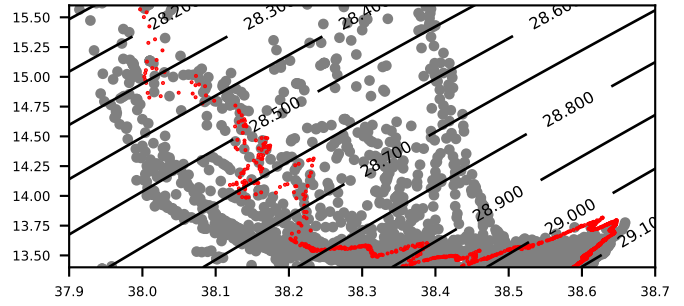

sea water temperature primary sensor [DEG Celsius]

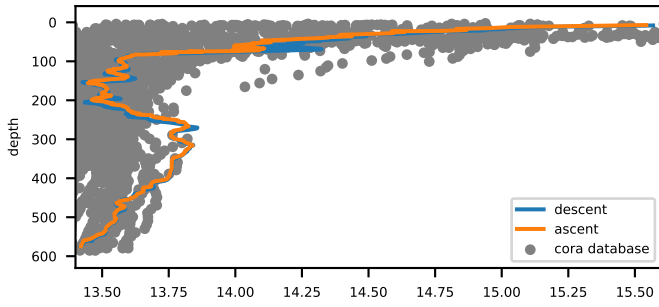

sea water salinity primary sensor [PSU]

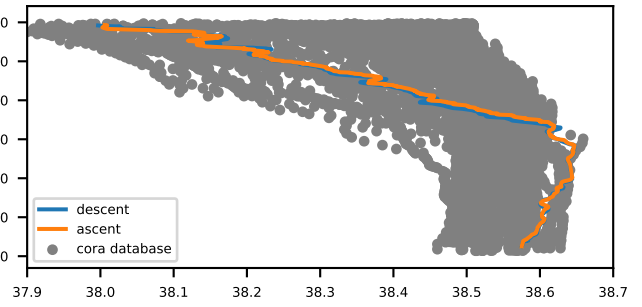

Fluorescence ; indirect measure of pigment concentration [mg m-3]

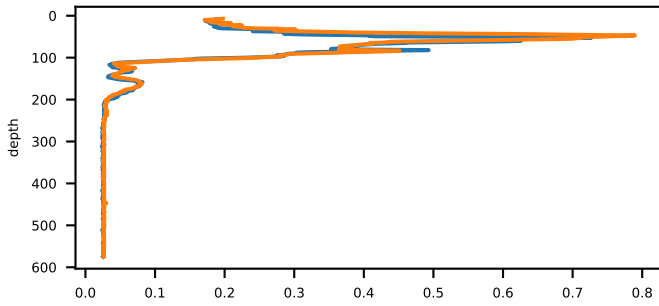

Turbidity measured by WET Labs ECO BB [m-1 (sr-1)]

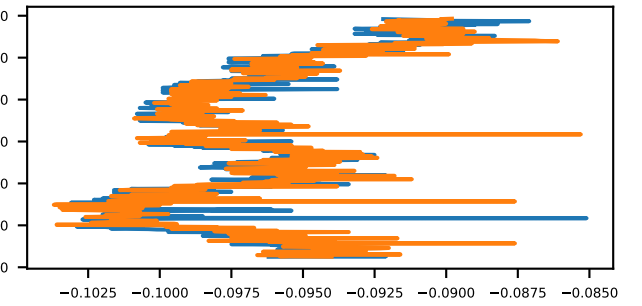

Ligth attenuation measured by WET Labs C-Star [m-1]

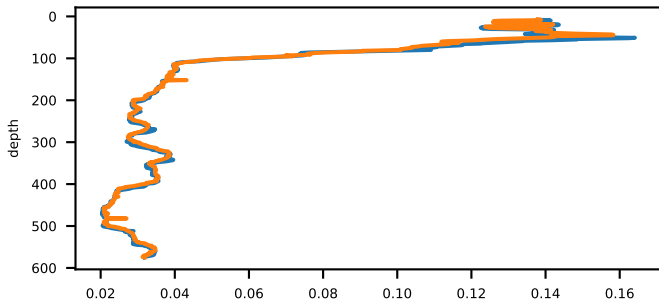

Beam transmission measured by WET Labs C-Star [percent]

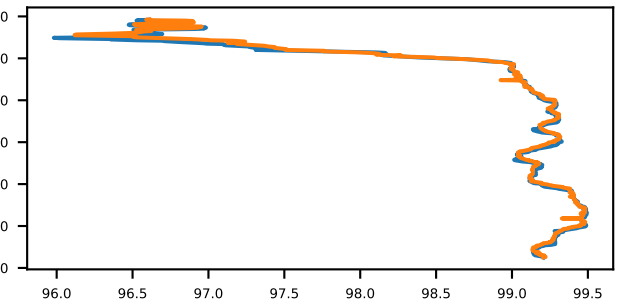

Localization of cast and Cora data

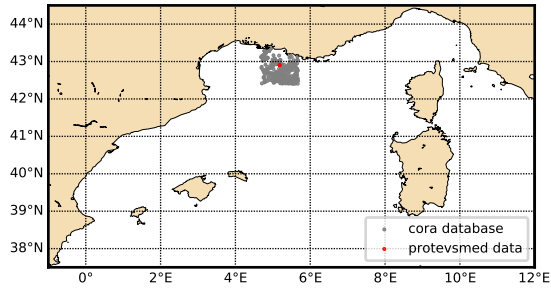

Theta-S diagram

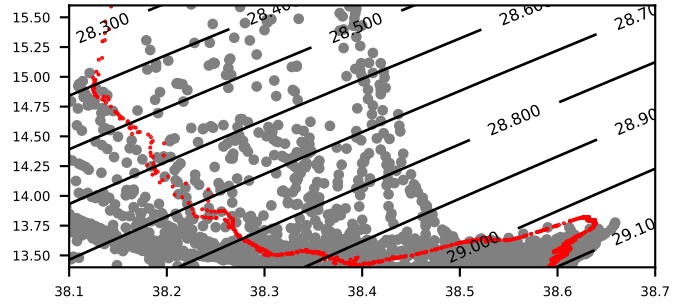

sea water temperature primary sensor [DEG Celsius]

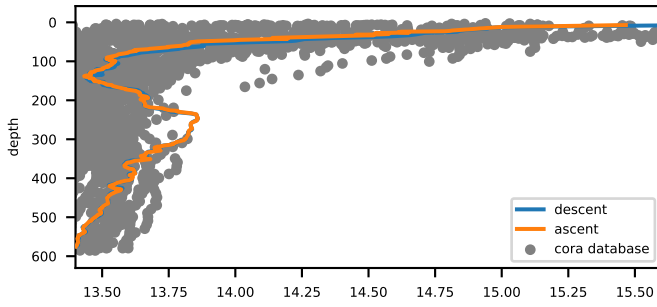

sea water salinity primary sensor [PSU]

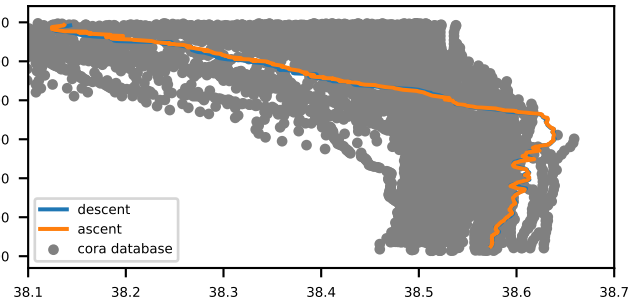

Fluorescence ; indirect measure of pigment concentration [mg m-3]

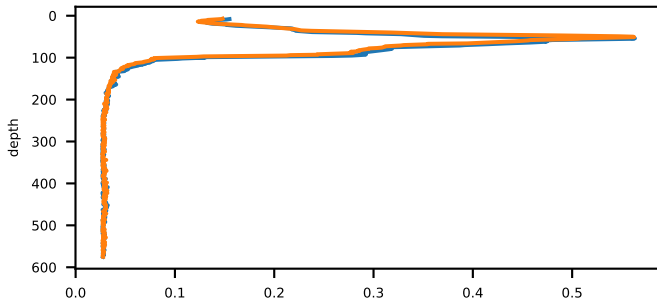

Turbidity measured by WET Labs ECO BB [m-1 (sr)-1]

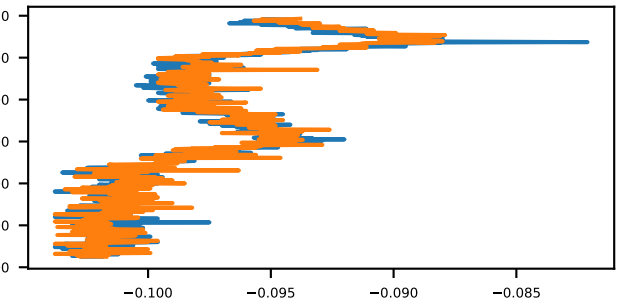

Ligth attenuation measured by WET Labs C-Star [m-1]

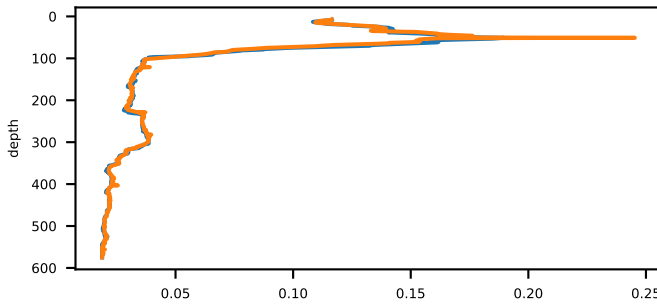

Beam transmission measured by WET Labs C-Star [percent]

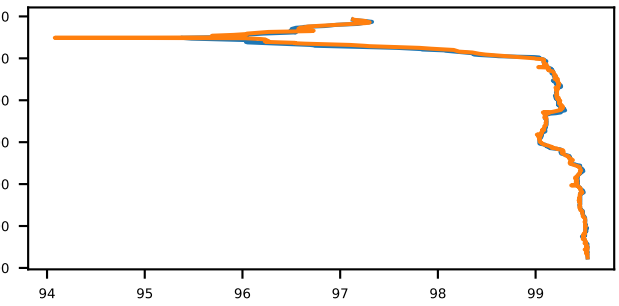

Localization of cast and Cora data

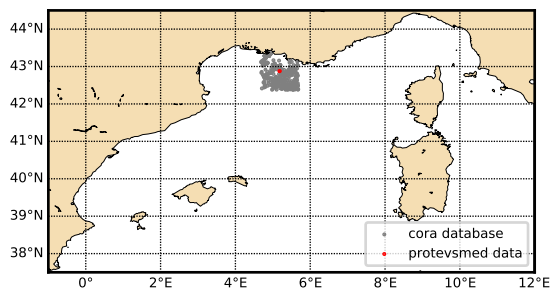

Theta-S diagram

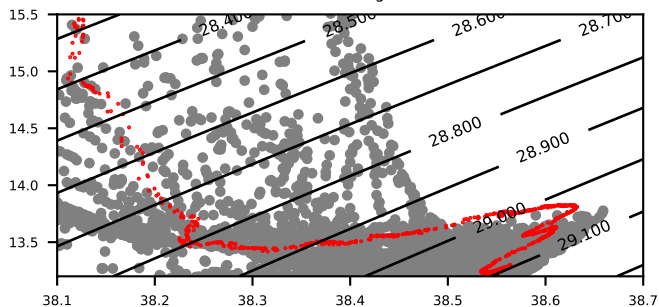

sea water temperature primary sensor [DEG Celsius]

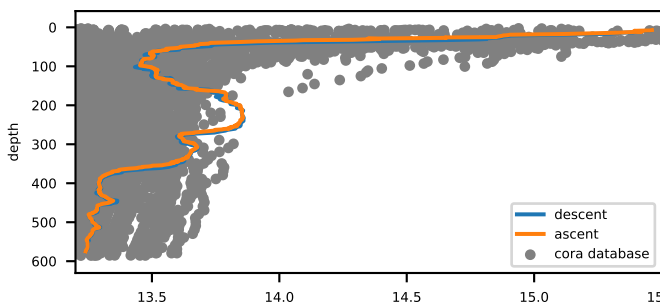

sea water salinity primary sensor [PSU]

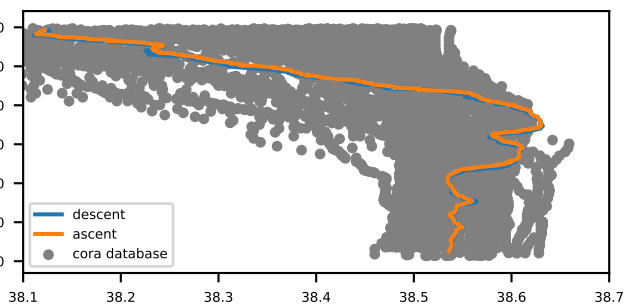

Fluorescence ; indirect measure of pigment concentration [mg m-3]

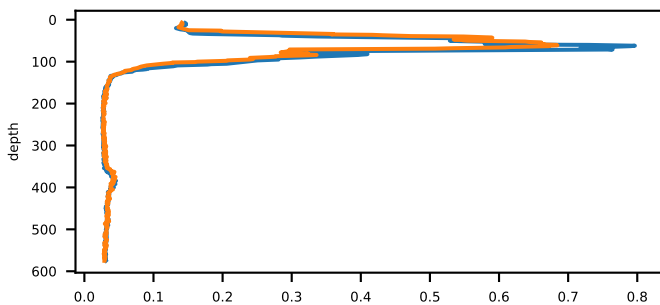

Turbidity measured by WET Labs ECO BB [m-1 (sr)-1]

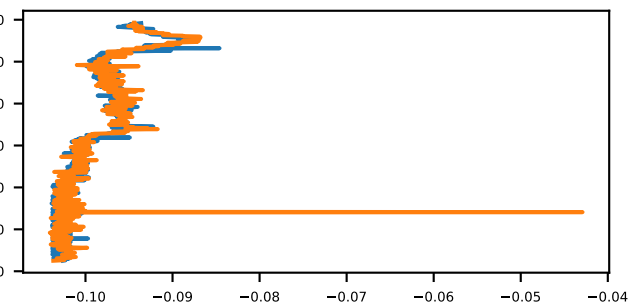

Ligth attenuation measured by WET Labs C-Star [m-1]

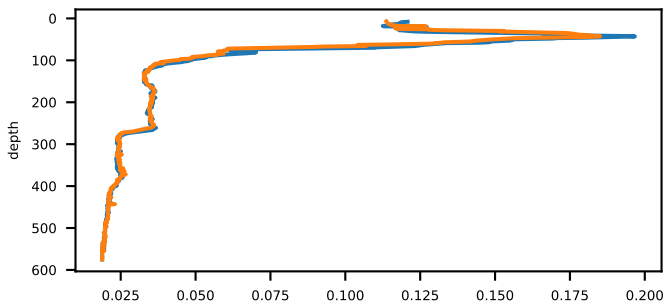

Beam transmission measured by WET Labs C-Star [percent]

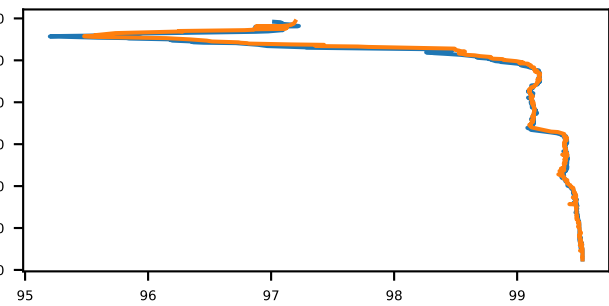

Localization of cast and Cora data

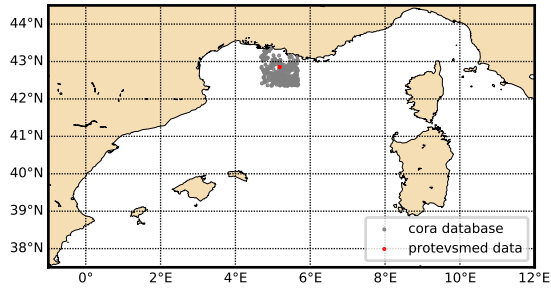

Theta-S diagram

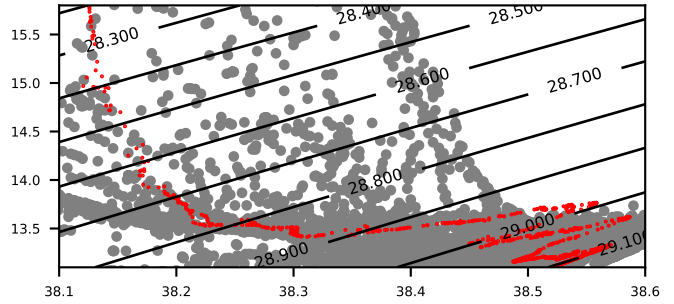

sea water temperature primary sensor [DEG Celsius]

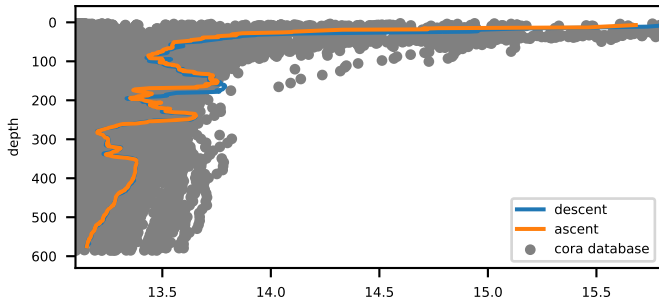

sea water salinity primary sensor [PSU]

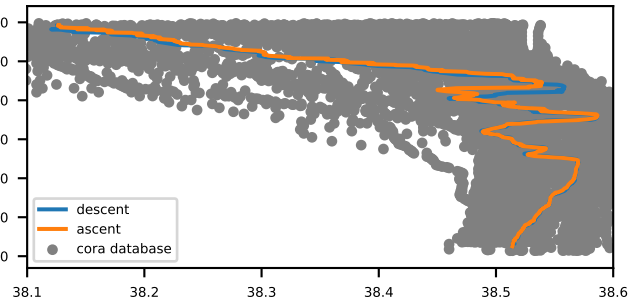

Fluorescence ; indirect measure of pigment concentration [mg m-3]

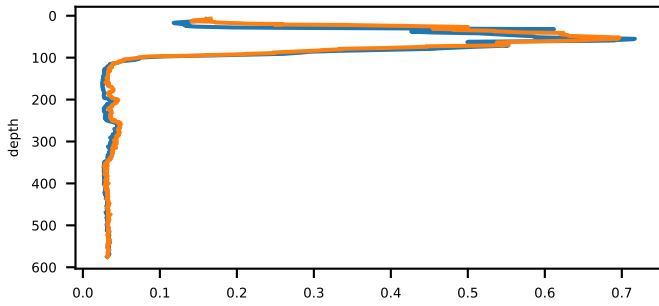

Turbidity measured by WET Labs ECO BB [m-1 (sr-1)]

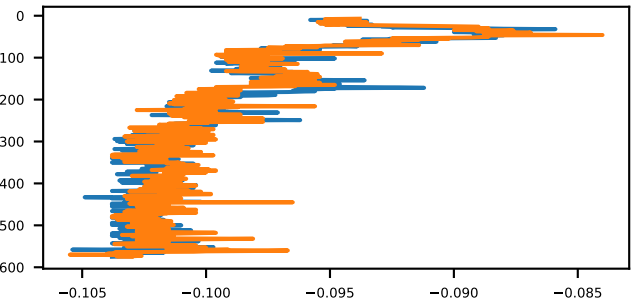

Ligth attenuation measured by WET Labs C-Star [m-1]

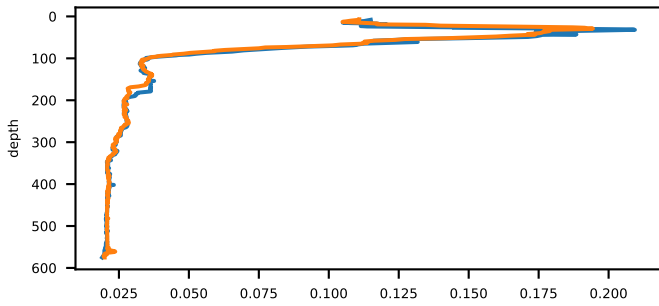

Beam transmission measured by WET Labs C-Star [percent]

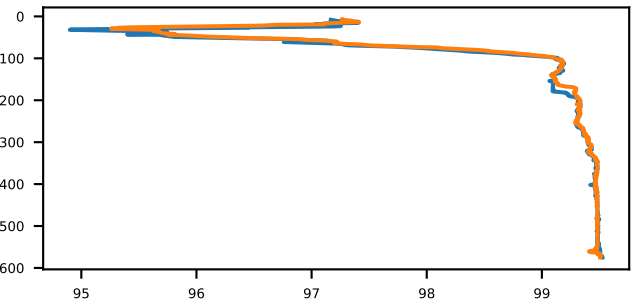

Localization of cast and Cora data

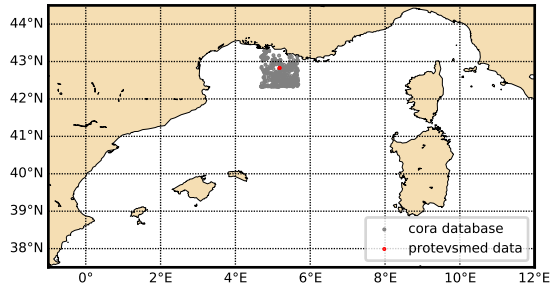

Theta-S diagram

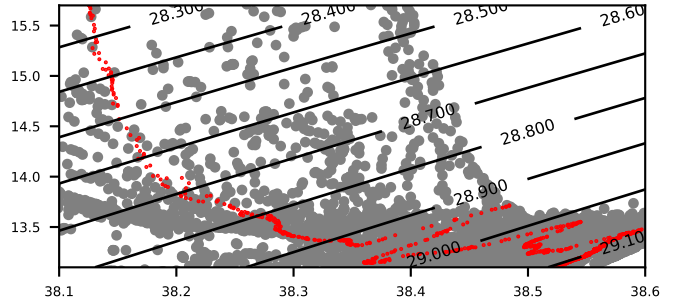

sea water temperature primary sensor [DEG Celsius]

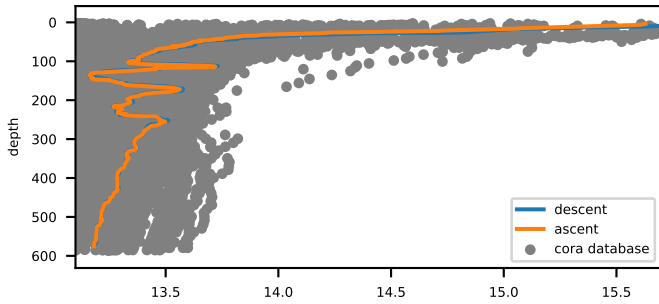

sea water salinity primary sensor [PSU]

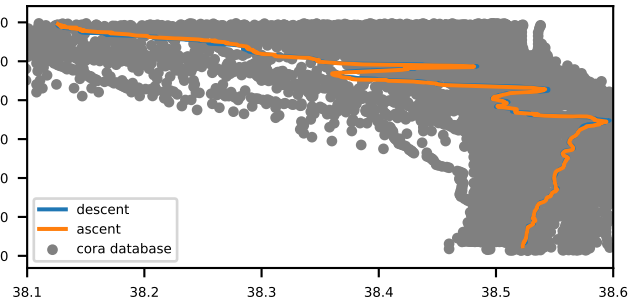

Fluorescence ; indirect measure of pigment concentration [mg m-3]

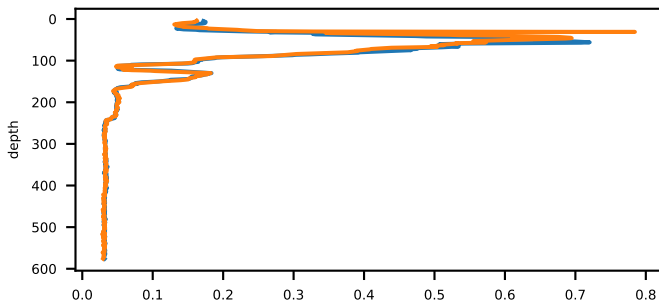

Turbidity measured by WET Labs ECO BB [m-1 (sr)-1]

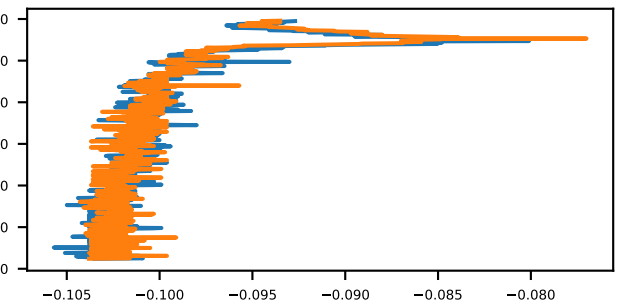

Ligth attenuation measured by WET Labs C-Star [m-1]

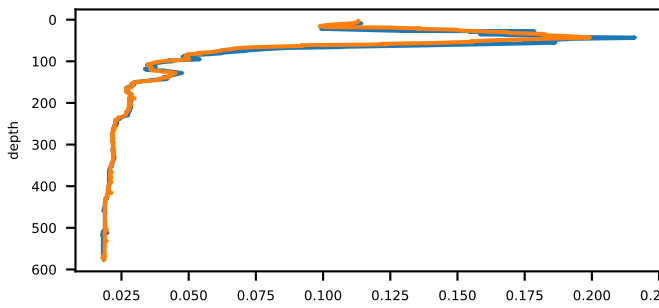

Beam transmission measured by WET Labs C-Star [percent]

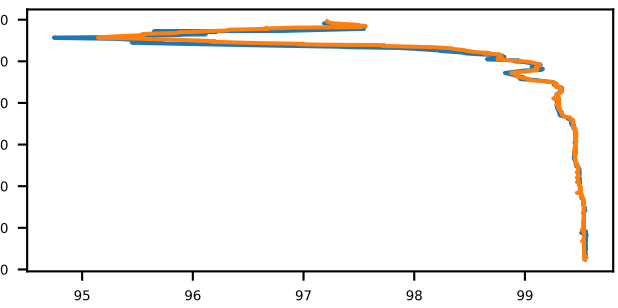

Localization of cast and Cora data

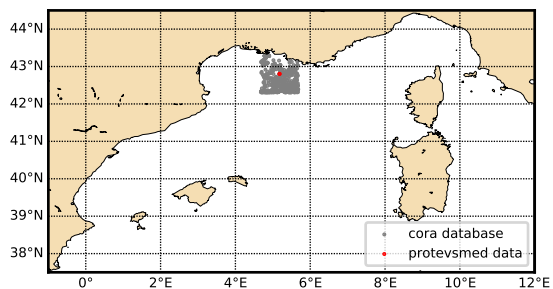

Theta-S diagram

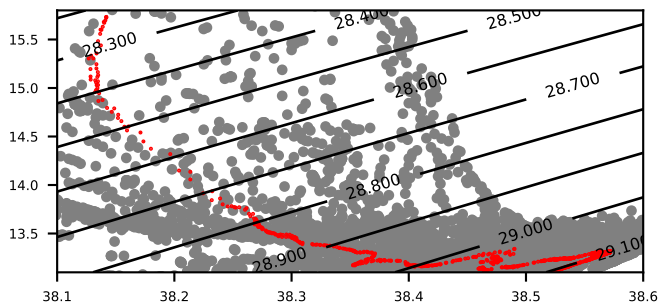

sea water temperature primary sensor [DEG Celsius]

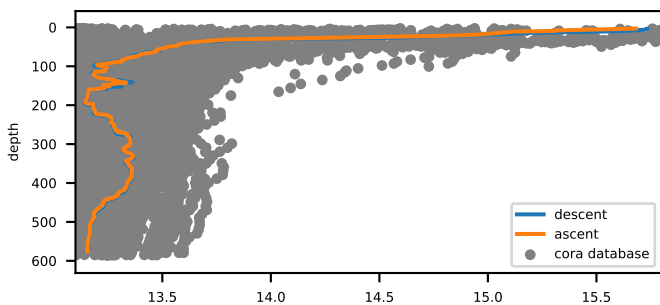

sea water salinity primary sensor [PSU]

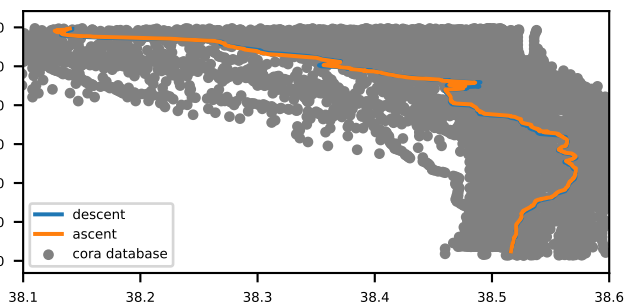

Fluorescence ; indirect measure of pigment concentration [mg m-3]

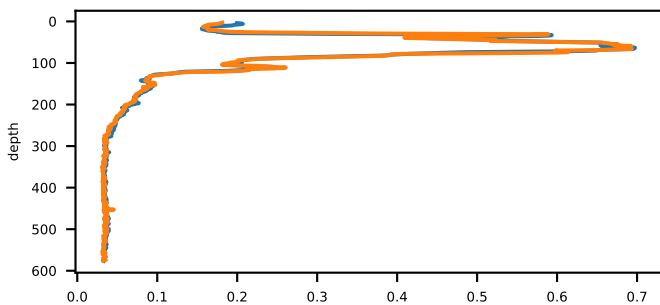

Turbidity measured by WET Labs ECO BB [m-1 (sr-1)]

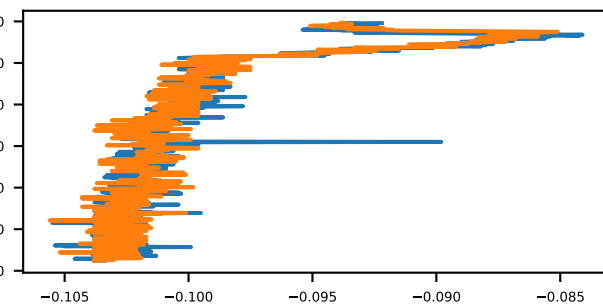

Ligth attenuation measured by WET Labs C-Star [m-1]

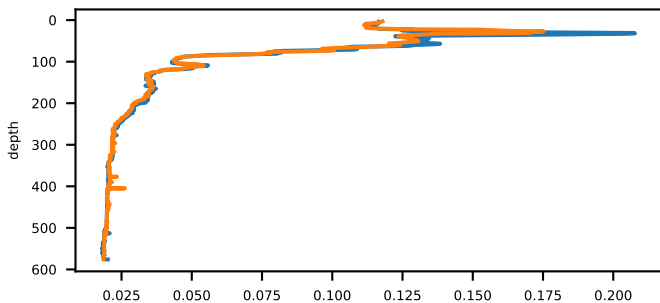

Beam transmission measured by WET Labs C-Star [percent]

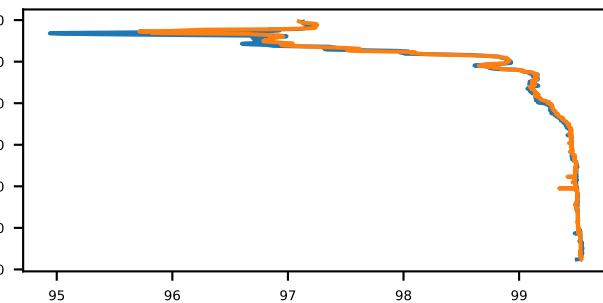

Localization of cast and Cora data

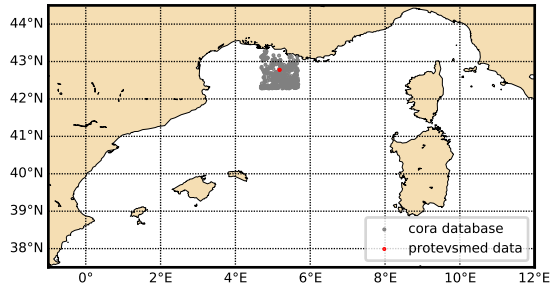

Theta-S diagram

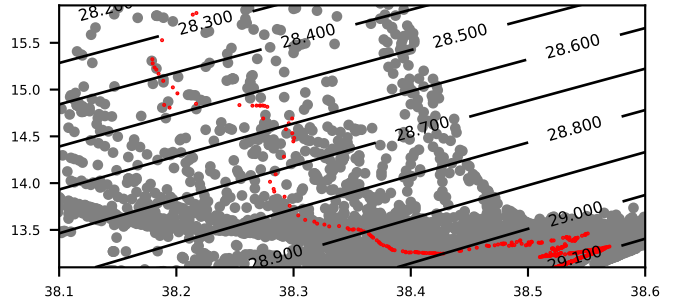

sea water temperature primary sensor [DEG Celsius]

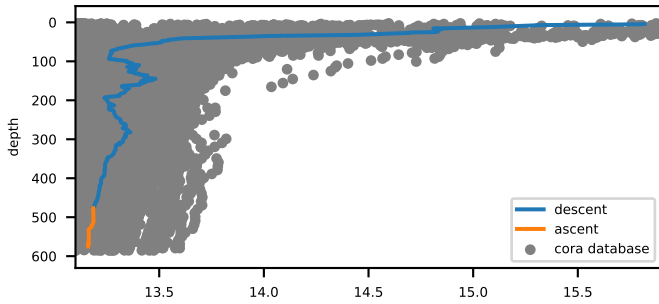

sea water salinity primary sensor [PSU]

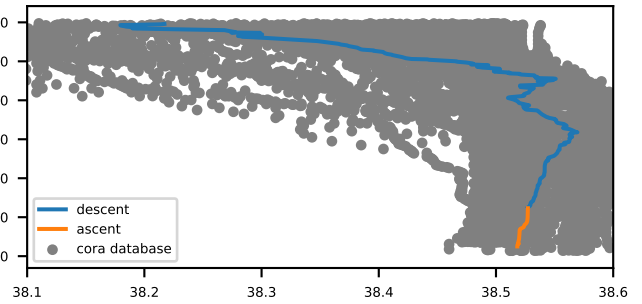

Fluorescence ; indirect measure of pigment concentration [mg m-3]

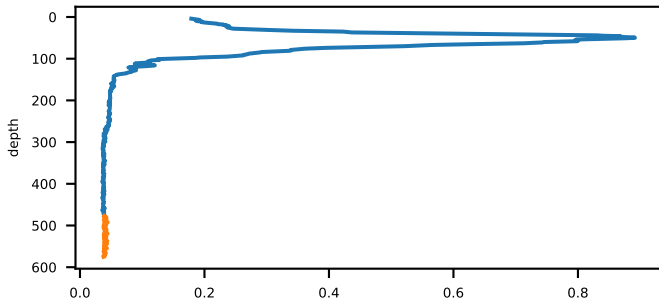

Turbidity measured by WET Labs ECO BB [m-1 (sr)-1]

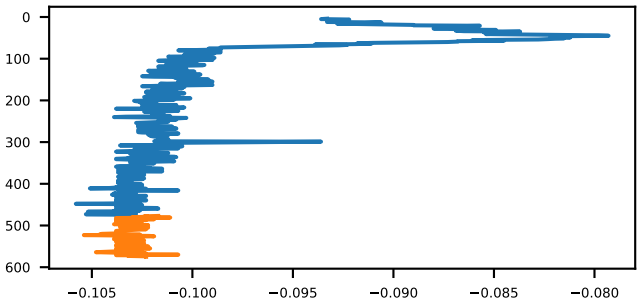

Ligth attenuation measured by WET Labs C-Star [m-1]

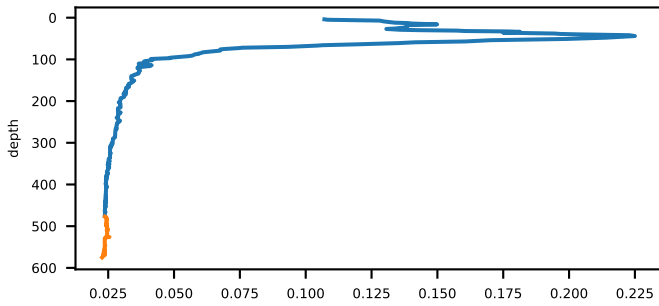

Beam transmission measured by WET Labs C-Star [percent]

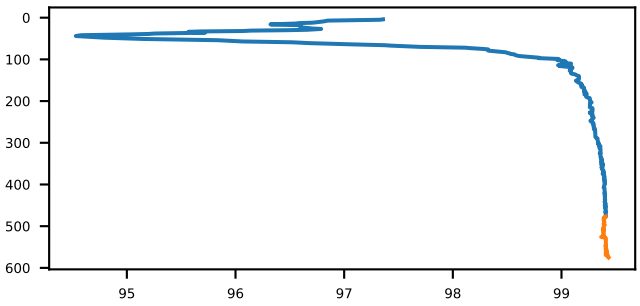

Localization of cast and Cora data

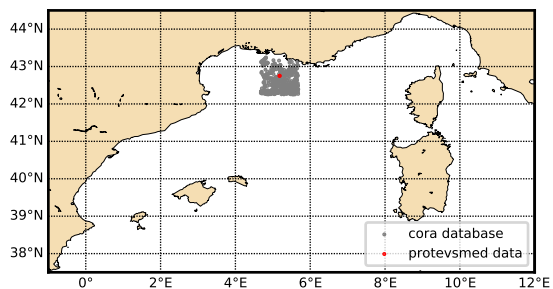

Theta-S diagram

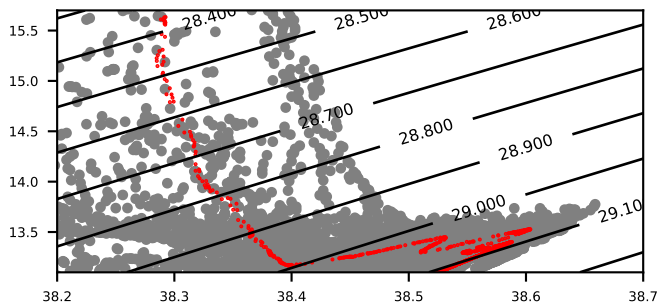

sea water temperature primary sensor [DEG Celsius]

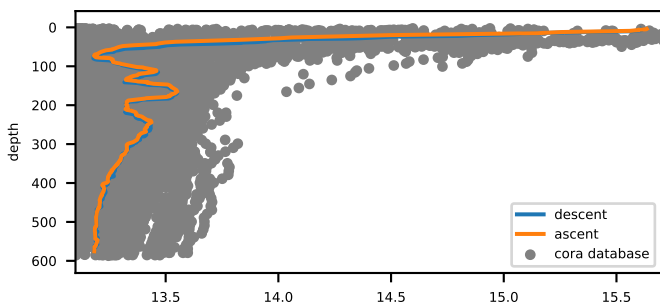

sea water salinity primary sensor [PSU]

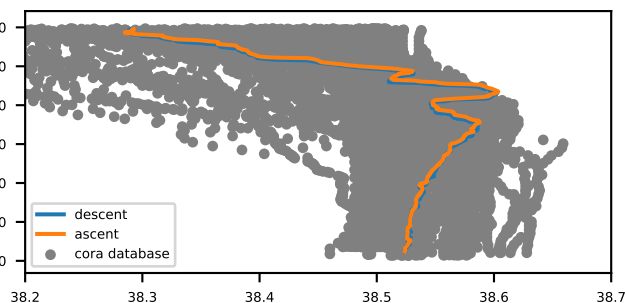

Fluorescence ; indirect measure of pigment concentration [mg m-3]

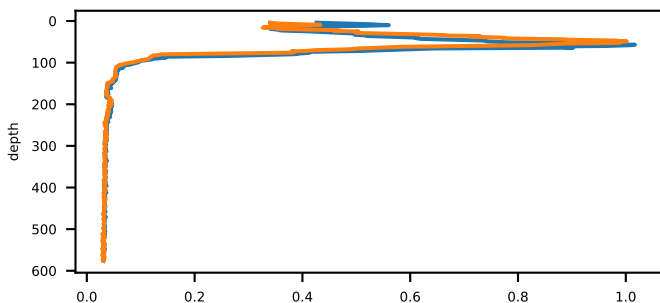

Turbidity measured by WET Labs ECO BB [m-1 (sr)-1]

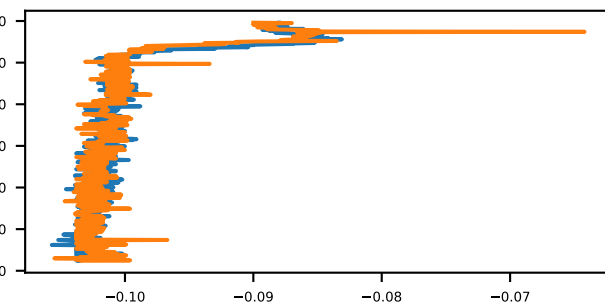

Ligth attenuation measured by WET Labs C-Star [m-1]

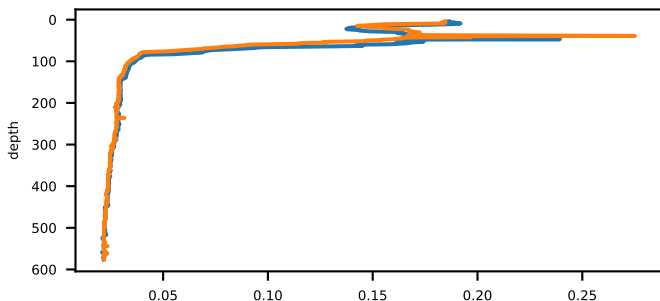

Beam transmission measured by WET Labs C-Star [percent]

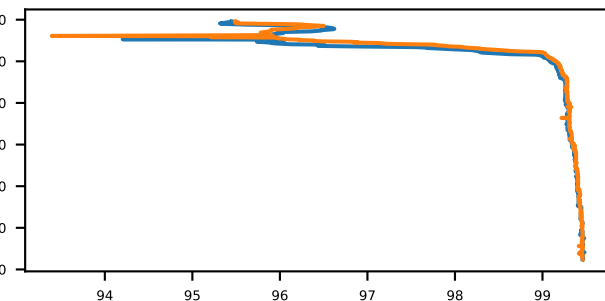

Localization of cast and Cora data

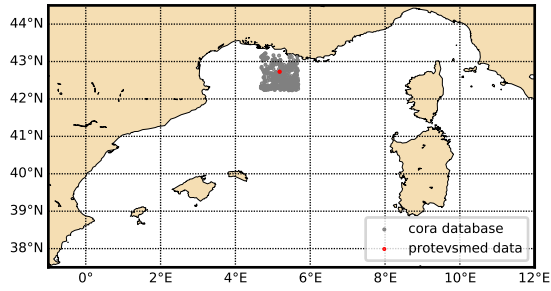

Theta-S diagram

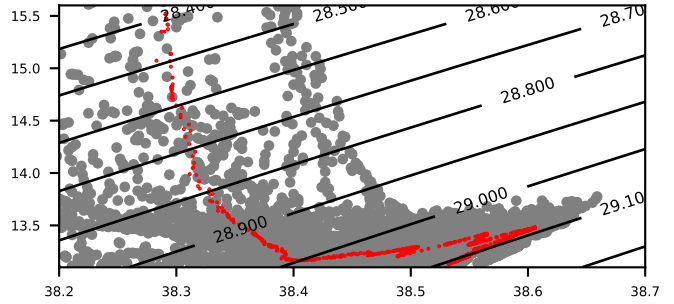

sea water temperature primary sensor [DEG Celsius]

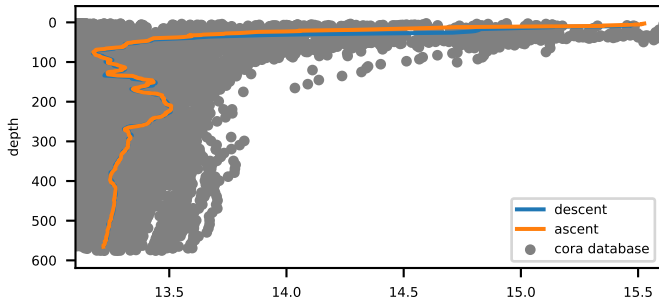

sea water salinity primary sensor [PSU]

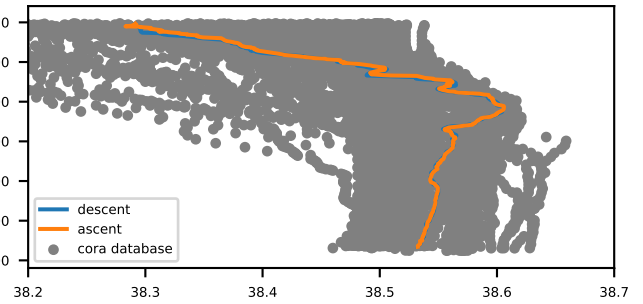

Fluorescence ; indirect measure of pigment concentration [mg m-3]

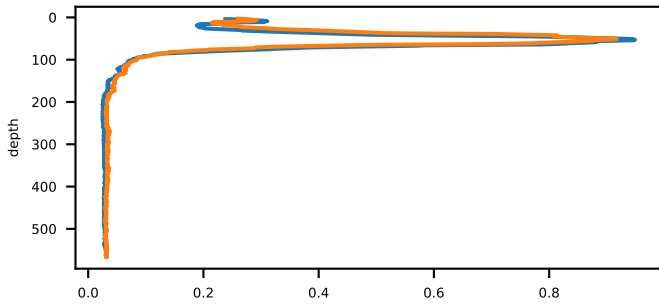

Turbidity measured by WET Labs ECO BB [m-1 (sr)-1]

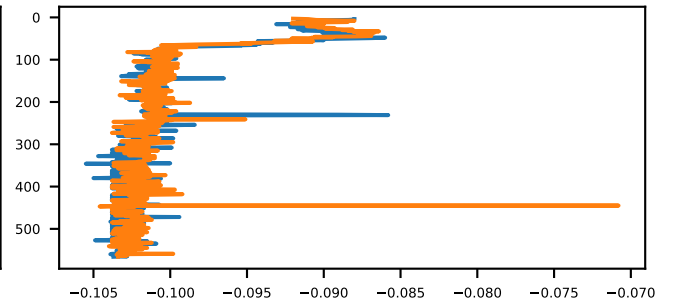

Ligth attenuation measured by WET Labs C-Star [m-1]

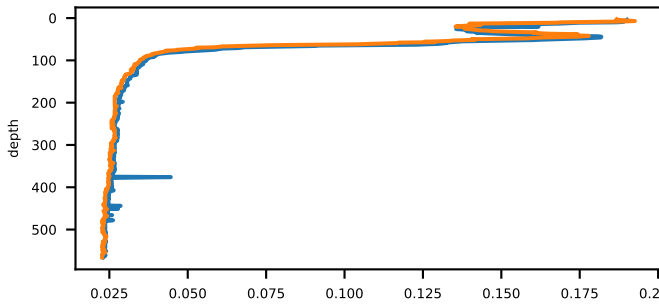

Beam transmission measured by WET Labs C-Star [percent]

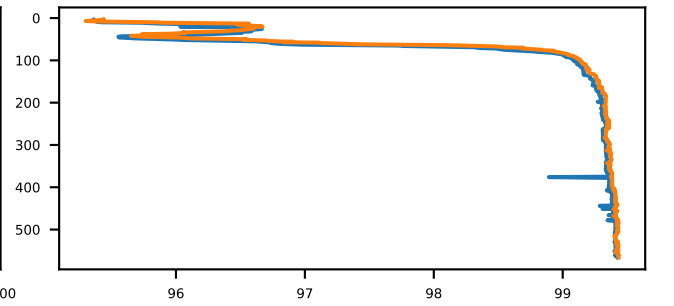

Localization of cast and Cora data

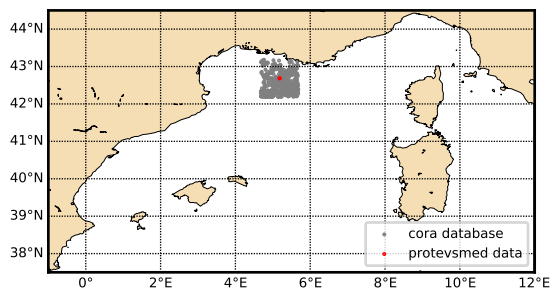

Theta-S diagram

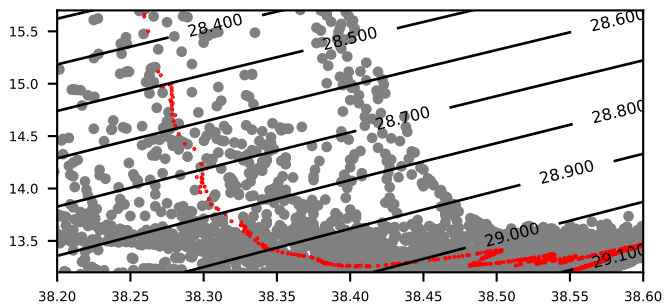

sea water temperature primary sensor [DEG Celsius]

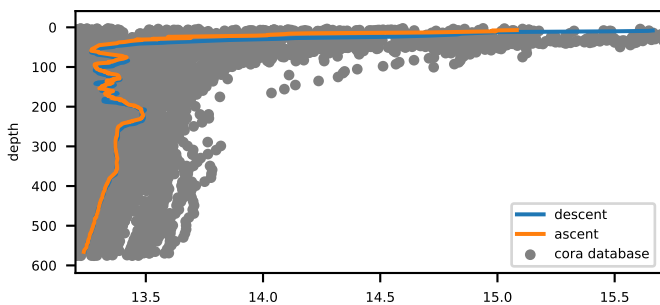

sea water salinity primary sensor [PSU]

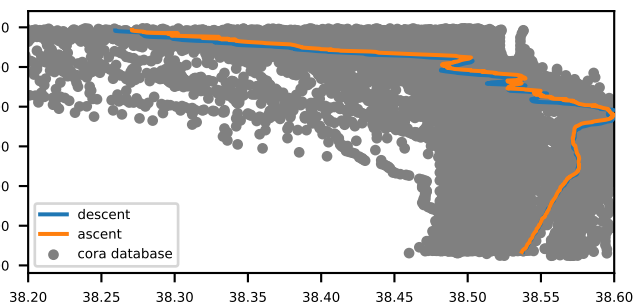

Fluorescence ; indirect measure of pigment concentration [mg m-3]

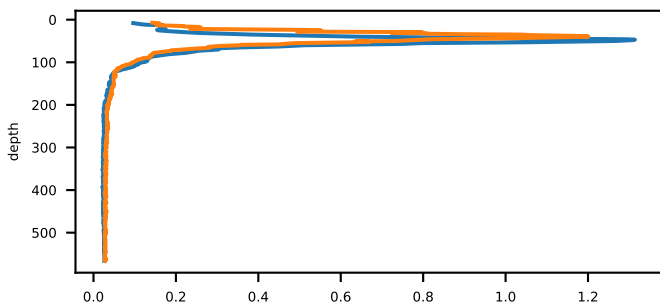

Turbidity measured by WET Labs ECO BB [m-1 (sr)-1]

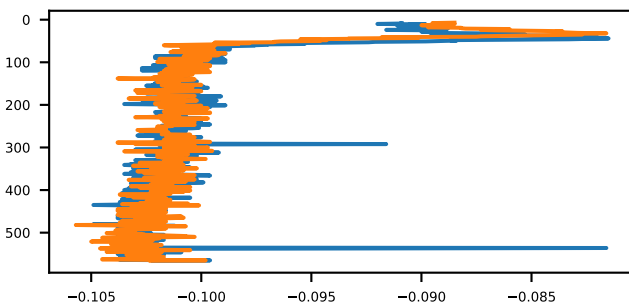

Ligth attenuation measured by WET Labs C-Star [m-1]

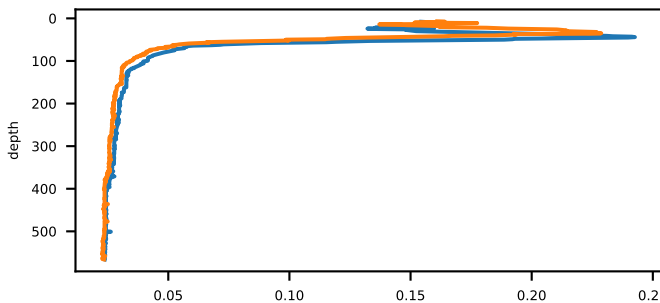

Beam transmission measured by WET Labs C-Star [percent]

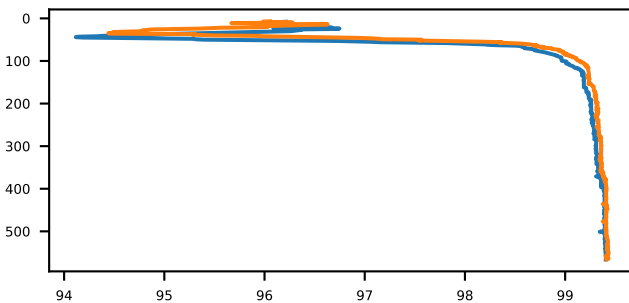

Localization of cast and Cora data

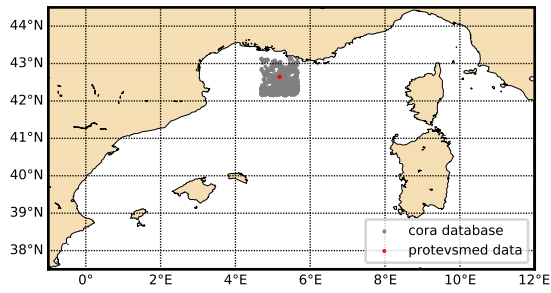

Theta-S diagram

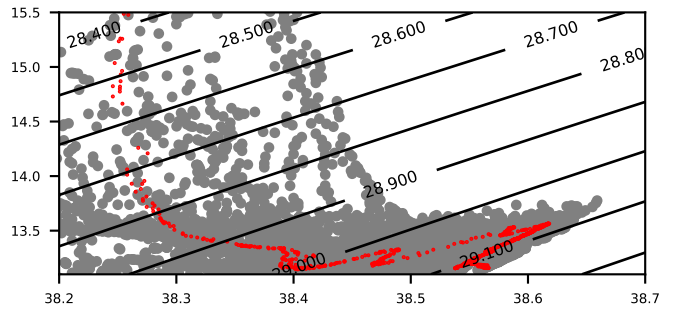

sea water temperature primary sensor [DEG Celsius]

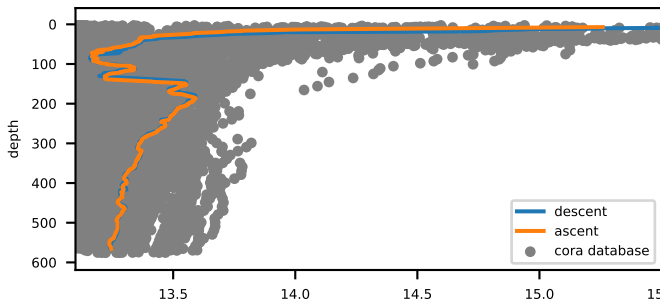

sea water salinity primary sensor [PSU]

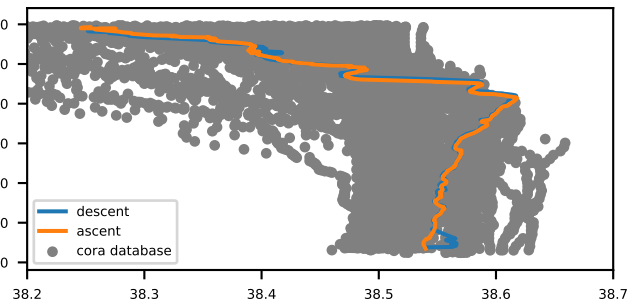

Fluorescence ; indirect measure of pigment concentration [mg m-3]

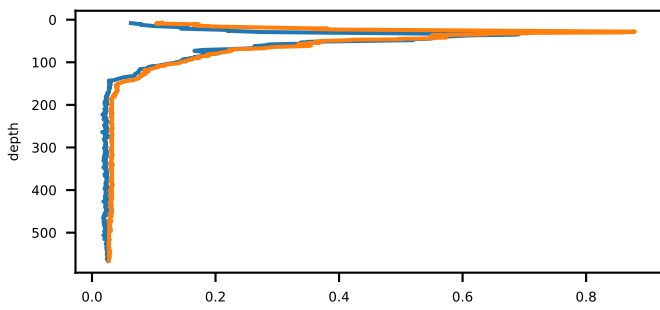

Turbidity measured by WET Labs ECO BB [m-1 (sr)-1]

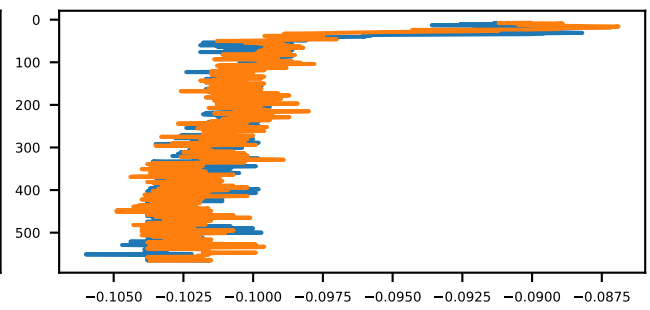

Ligth attenuation measured by WET Labs C-Star [m-1]

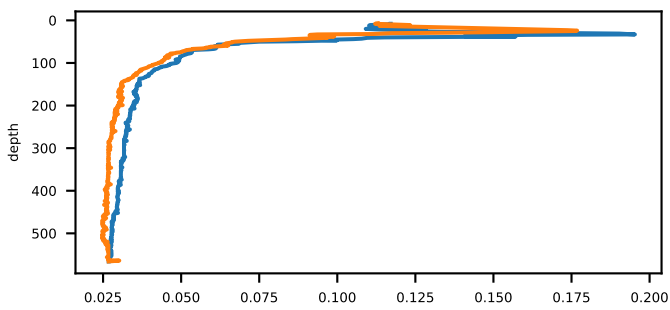

Beam transmission measured by WET Labs C-Star [percent]

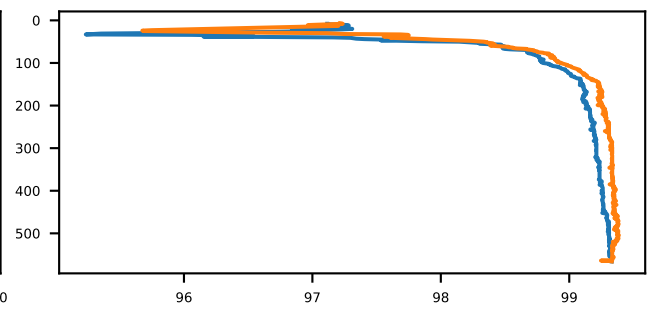

Localization of cast and Cora data

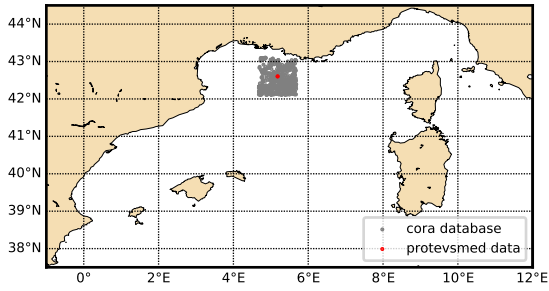

Theta-S diagram

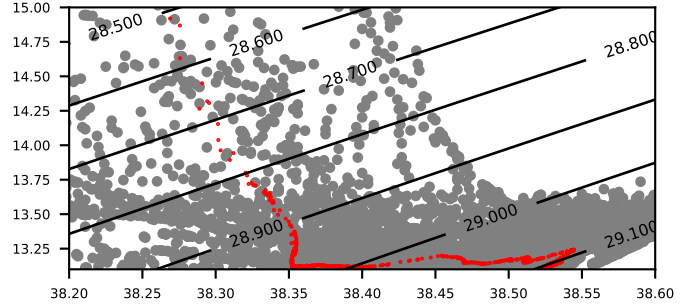

sea water temperature primary sensor [DEG Celsius]

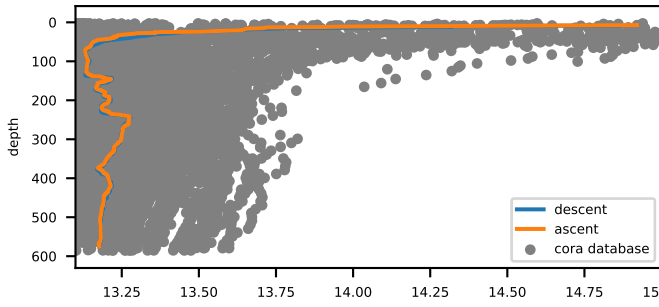

sea water salinity primary sensor [PSU]

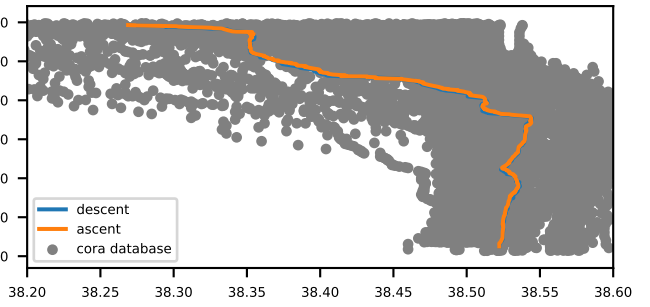

Fluorescence ; indirect measure of pigment concentration [mg m-3]

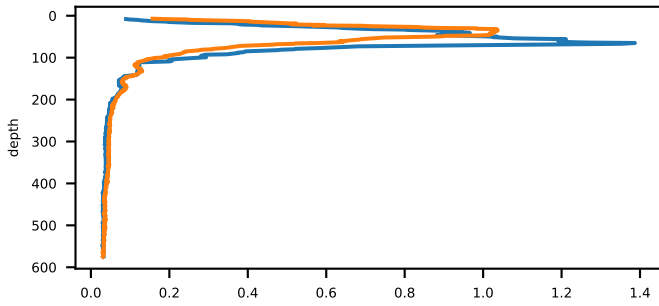

Turbidity measured by WET Labs ECO BB [m-1 (sr)-1]

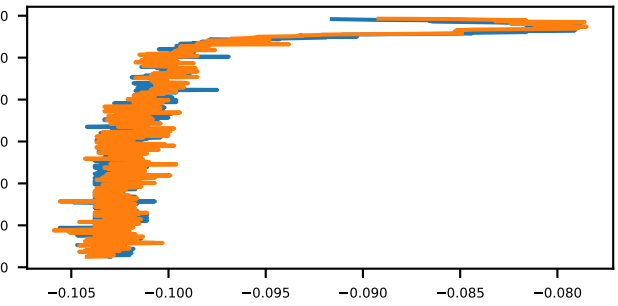

Ligth attenuation measured by WET Labs C-Star [m-1]

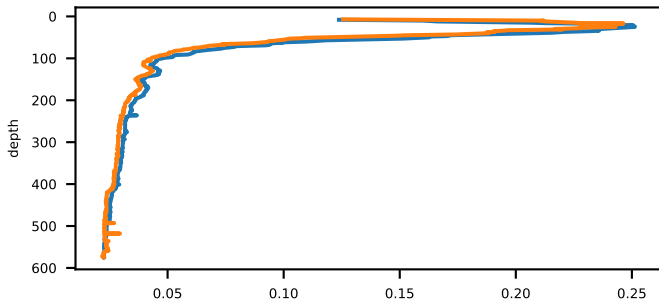

Beam transmission measured by WET Labs C-Star [percent]

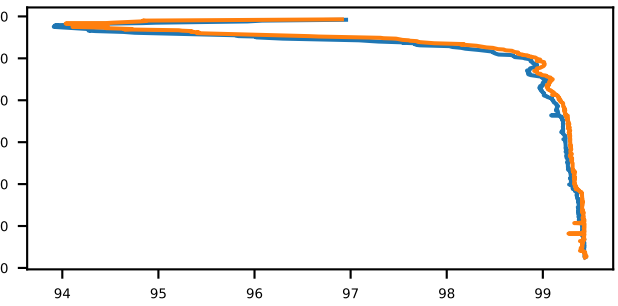

Localization of cast and Cora data

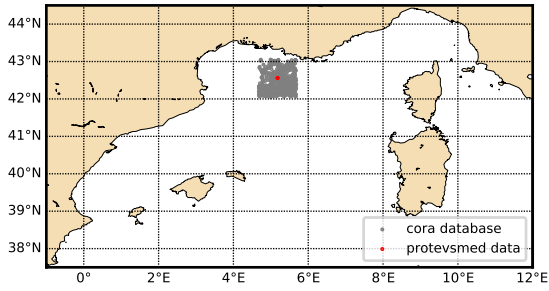

Theta-S diagram

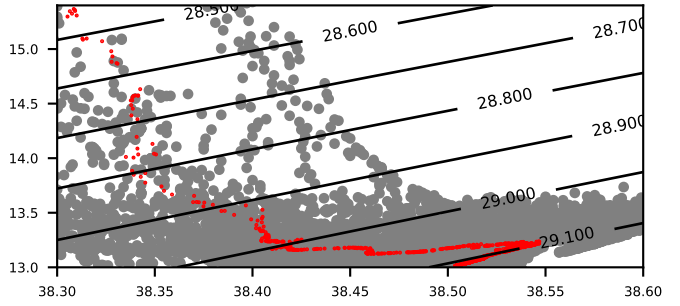

sea water temperature primary sensor [DEG Celsius]

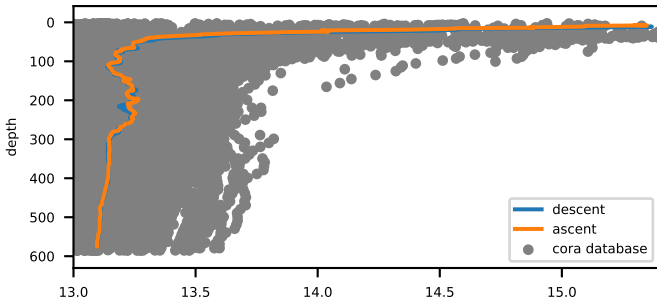

sea water salinity primary sensor [PSU]

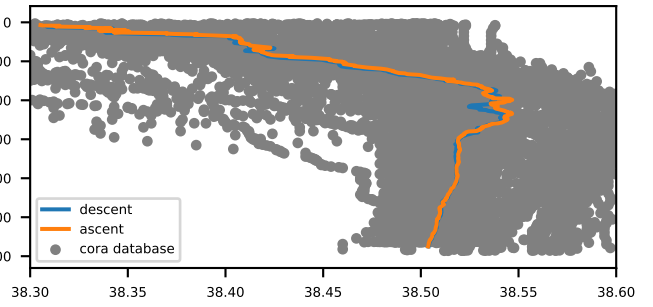

Fluorescence ; indirect measure of pigment concentration [mg m-3]

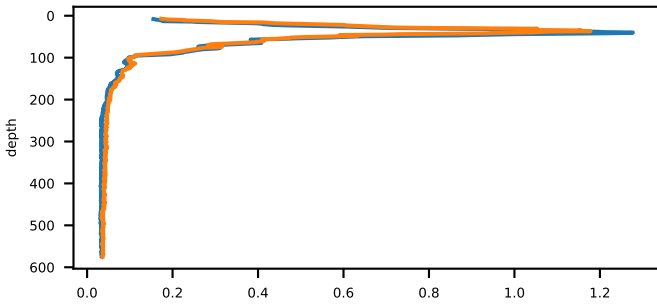

Turbidity measured by WET Labs ECO BB [m-1 (sr)-1]

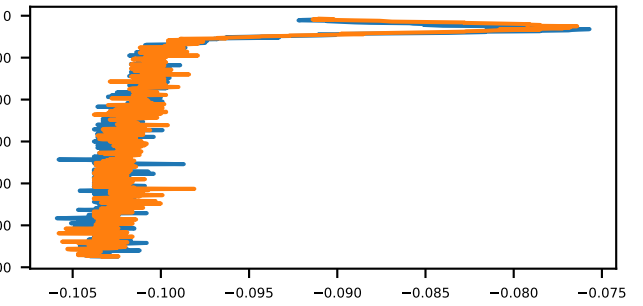

Ligth attenuation measured by WET Labs C-Star [m-1]

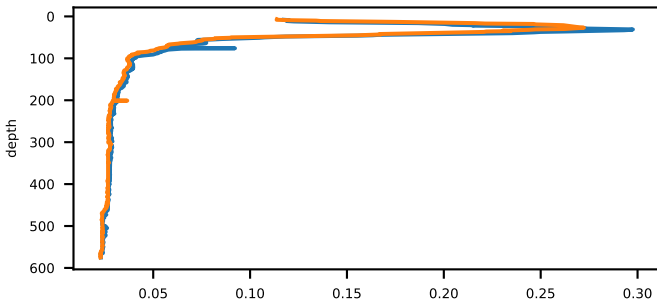

Beam transmission measured by WET Labs C-Star [percent]

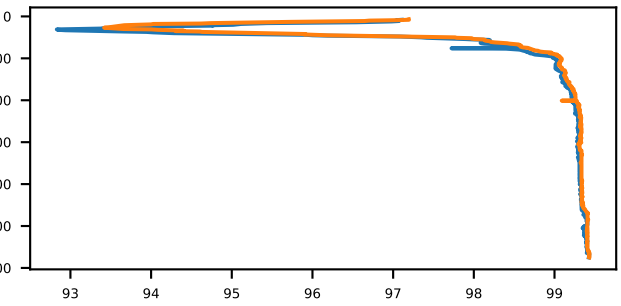

Localization of cast and Cora data

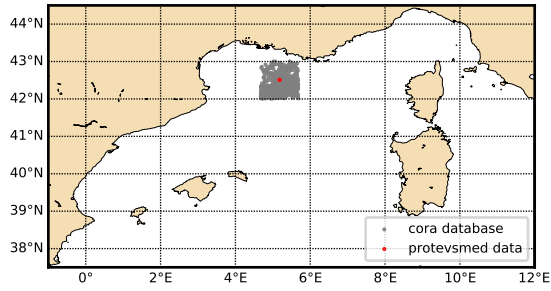

Theta-S diagram

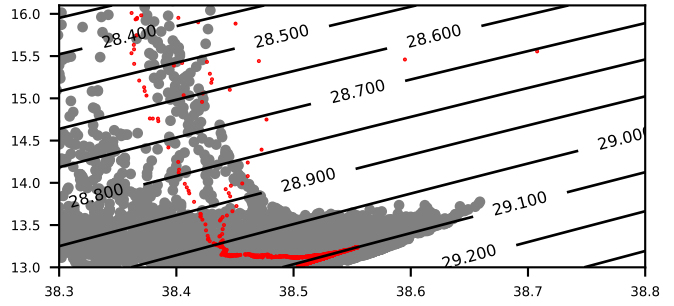

sea water temperature primary sensor [DEG Celsius]

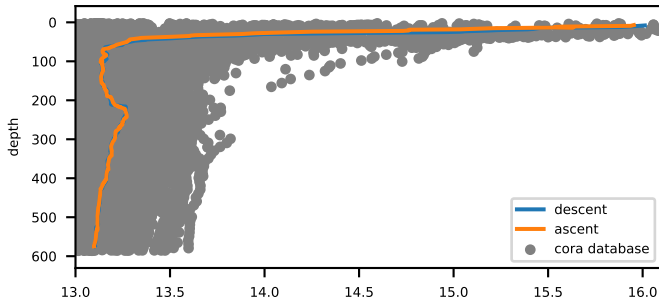

sea water salinity primary sensor [PSU]

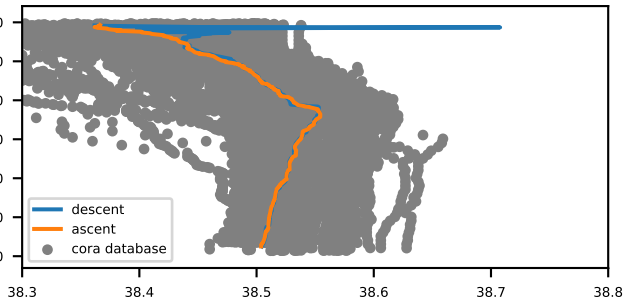

Fluorescence ; indirect measure of pigment concentration [mg m-3]

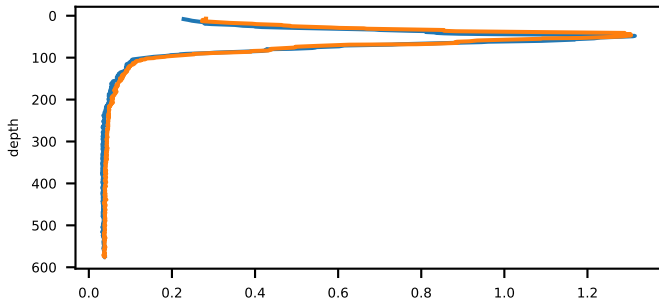

Turbidity measured by WET Labs ECO BB [m-1 (sr)-1]

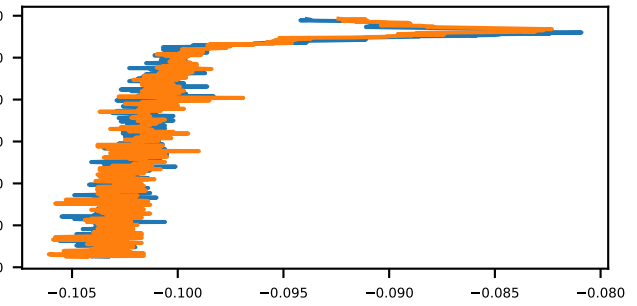

Ligth attenuation measured by WET Labs C-Star [m-1]

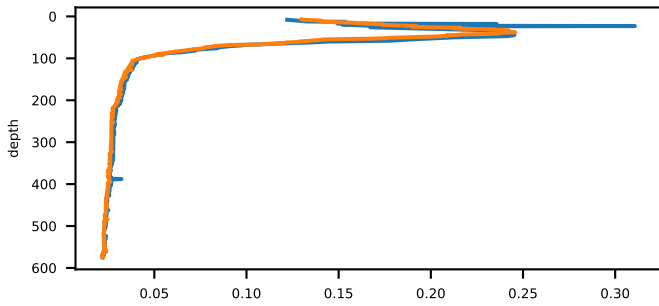

Beam transmission measured by WET Labs C-Star [percent]

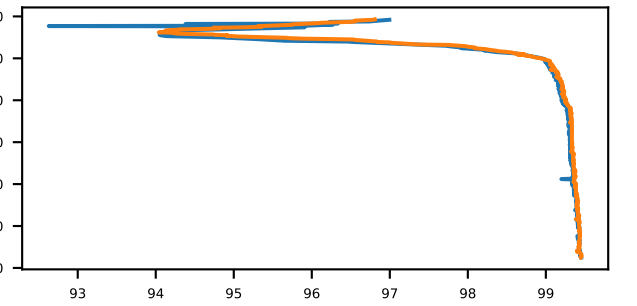

Localization of cast and Cora data

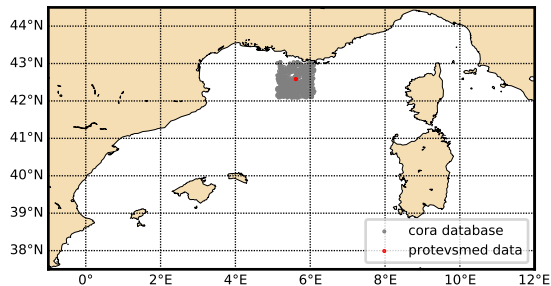

Theta-S diagram

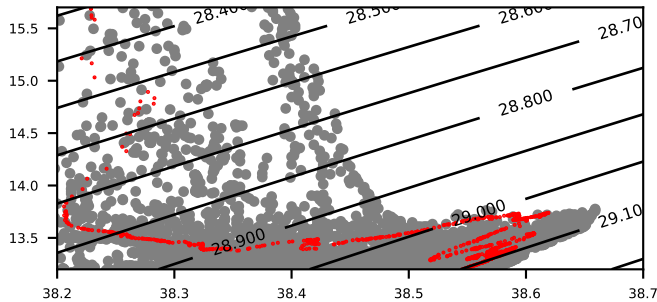

sea water temperature primary sensor [DEG Celsius]

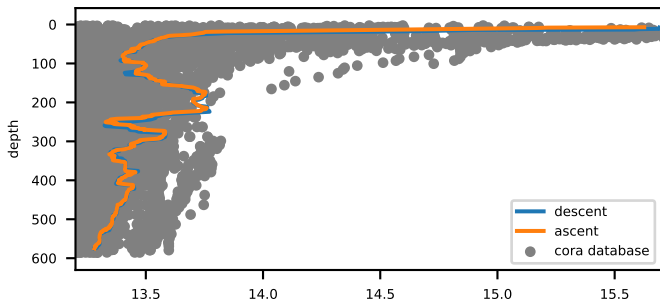

sea water salinity primary sensor [PSU]

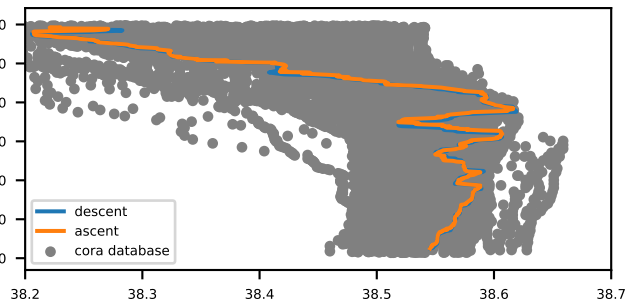

Fluorescence ; indirect measure of pigment concentration [mg m-3]

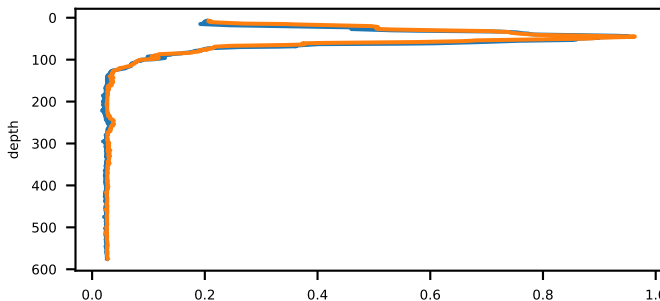

Turbidity measured by WET Labs ECO BB [m-1 (sr)-1]

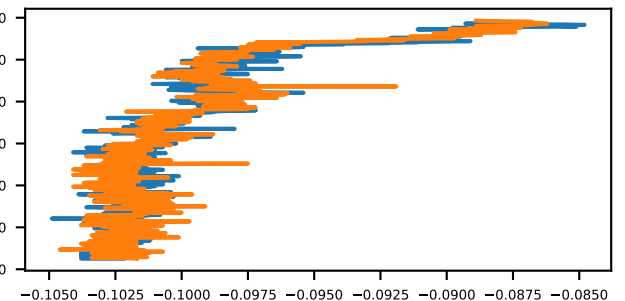

Ligth attenuation measured by WET Labs C-Star [m-1]

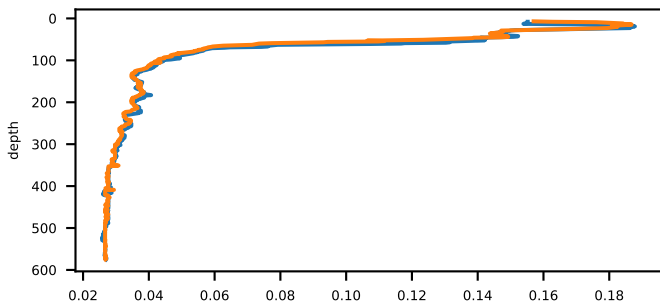

Beam transmission measured by WET Labs C-Star [percent]

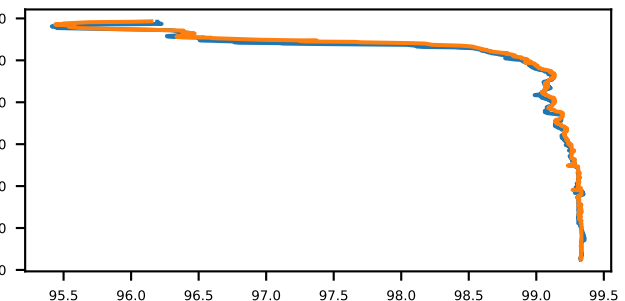

Localization of cast and Cora data

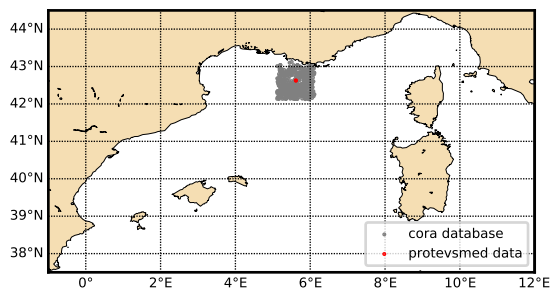

Theta-S diagram

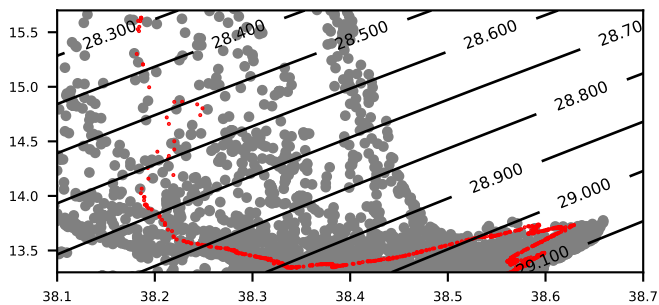

sea water temperature primary sensor [DEG Celsius]

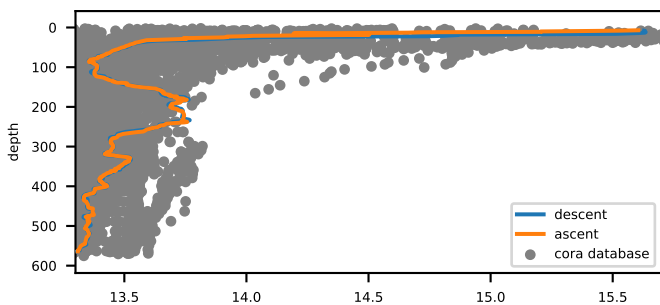

sea water salinity primary sensor [PSU]

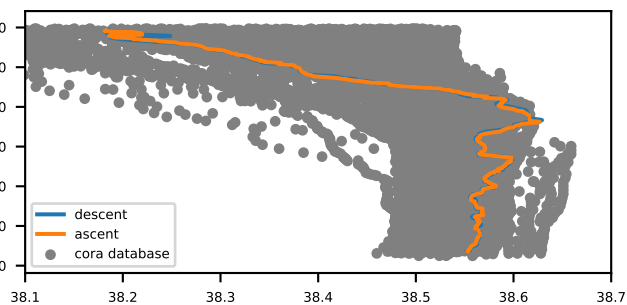

Fluorescence ; indirect measure of pigment concentration [mg m-3]

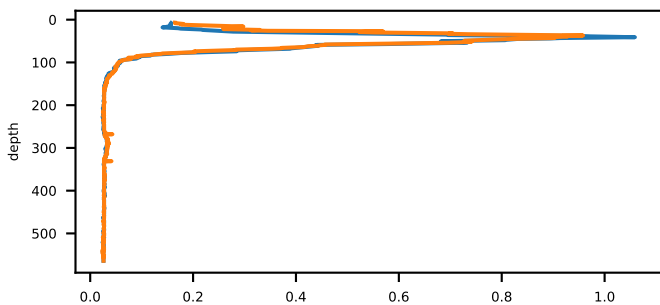

Turbidity measured by WET Labs ECO BB [m-1 (sr-1)]

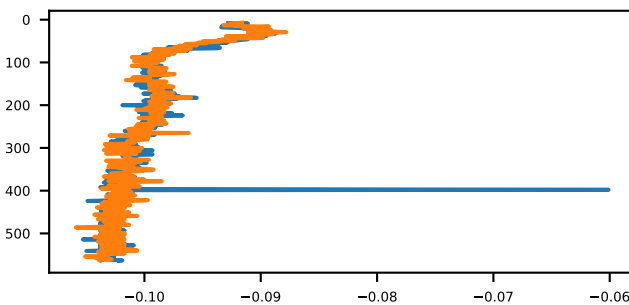

Ligth attenuation measured by WET Labs C-Star [m-1]

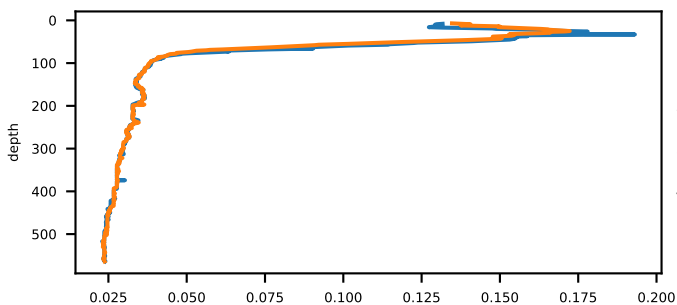

Beam transmission measured by WET Labs C-Star [percent]

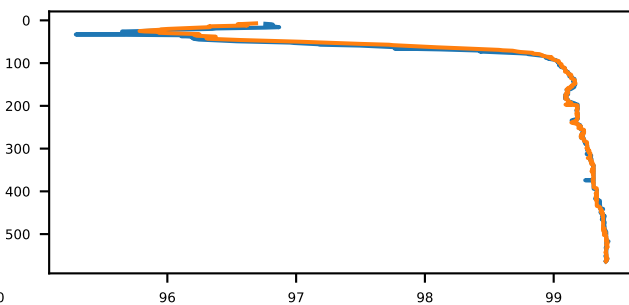

Localization of cast and Cora data

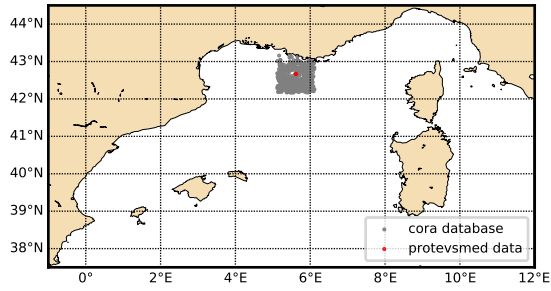

Theta-S diagram

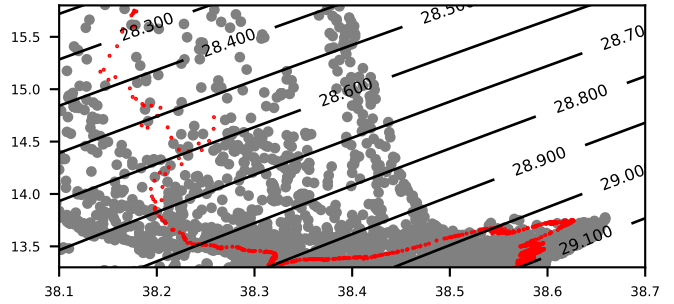

sea water temperature primary sensor [DEG Celsius]

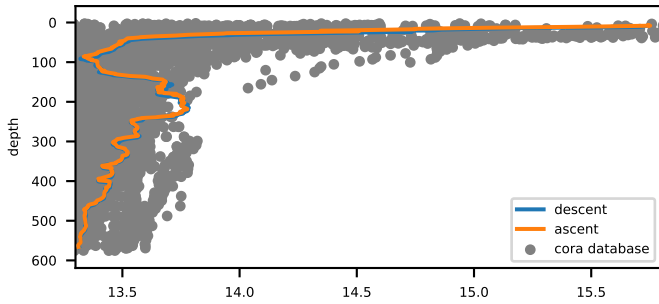

sea water salinity primary sensor [PSU]

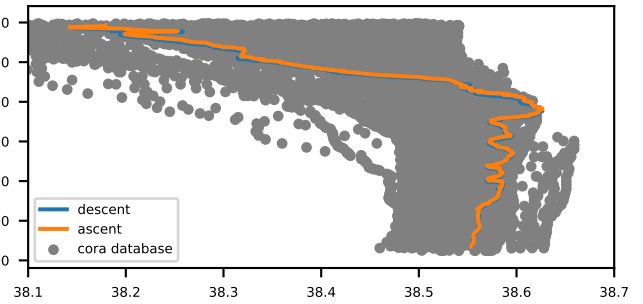

Fluorescence ; indirect measure of pigment concentration [mg m-3]

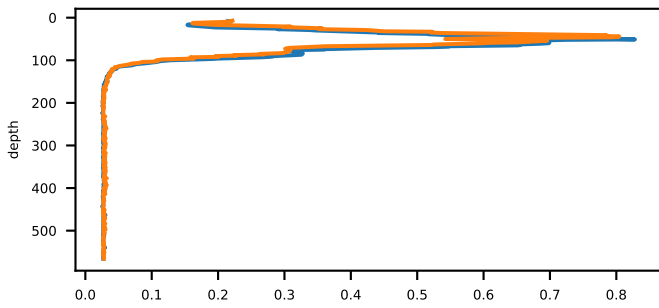

Turbidity measured by WET Labs ECO BB [m-1 (sr)-1]

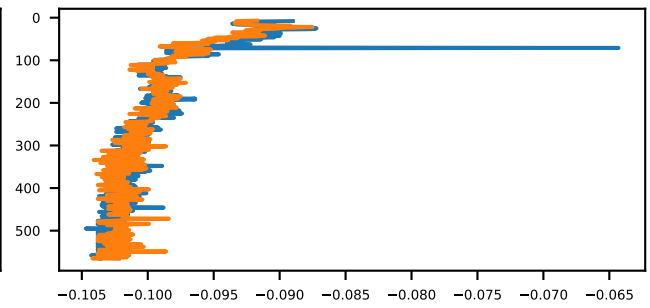

Ligth attenuation measured by WET Labs C-Star [m-1]

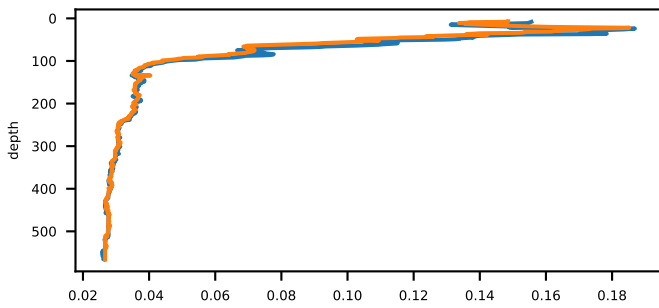

Beam transmission measured by WET Labs C-Star [percent]

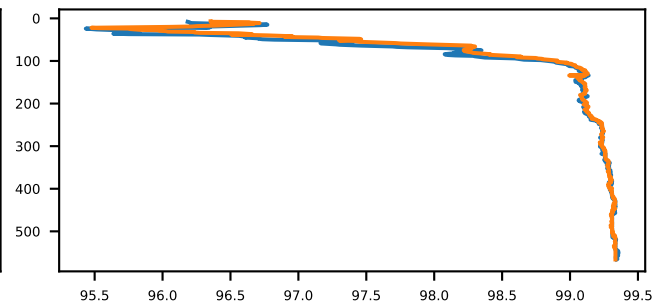

Localization of cast and Cora data

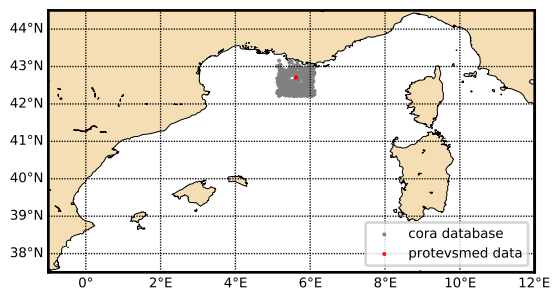

Theta-S diagram

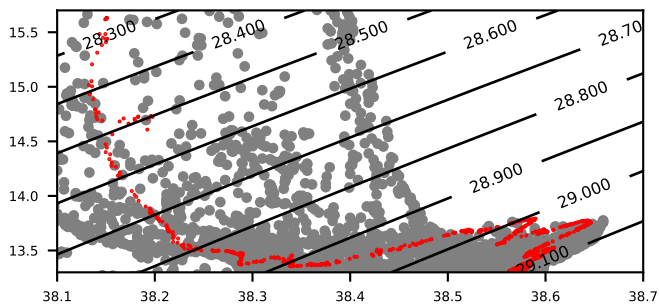

sea water temperature primary sensor [DEG Celsius]

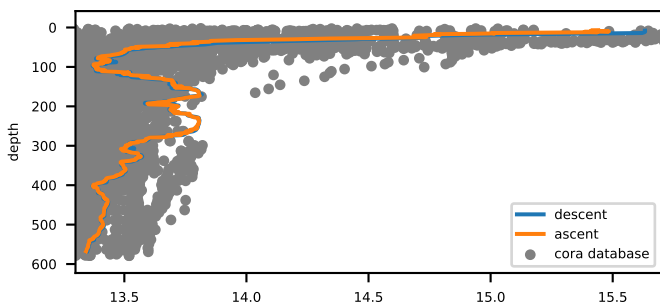

sea water salinity primary sensor [PSU]

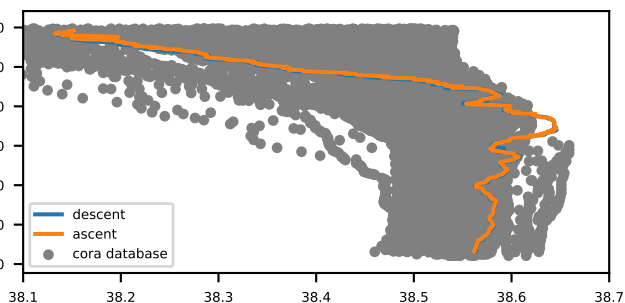

Fluorescence ; indirect measure of pigment concentration [mg m-3]

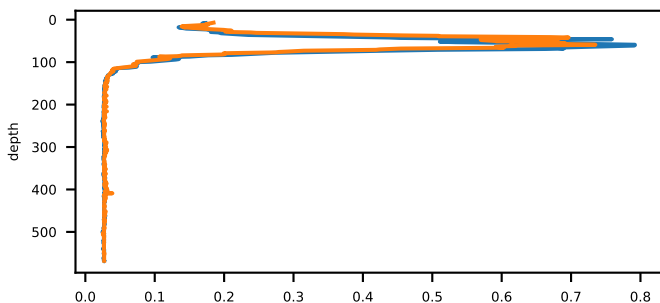

Turbidity measured by WET Labs ECO BB [m-1 (sr-1)]

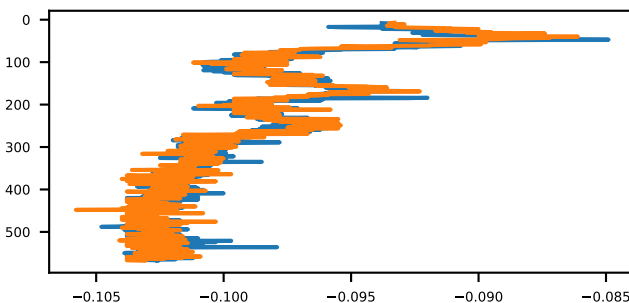

Ligth attenuation measured by WET Labs C-Star [m-1]

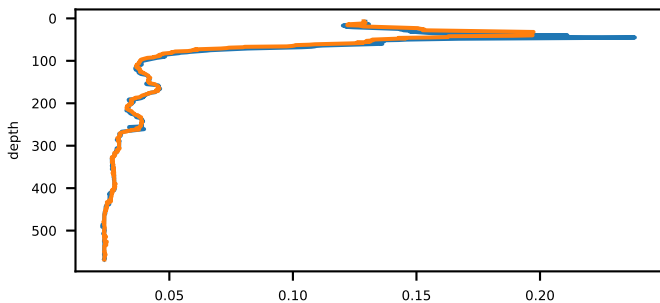

Beam transmission measured by WET Labs C-Star [percent]

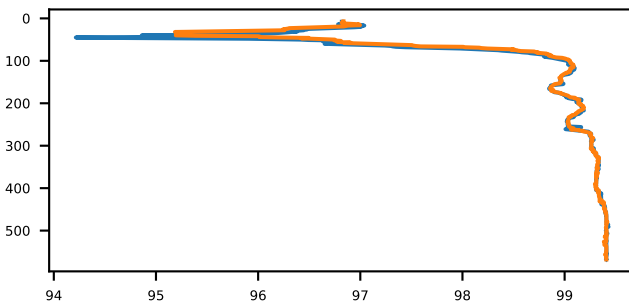

Localization of cast and Cora data

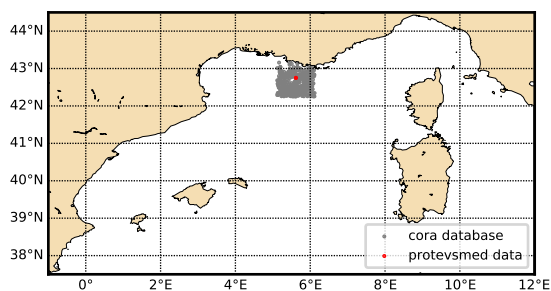

Theta-S diagram

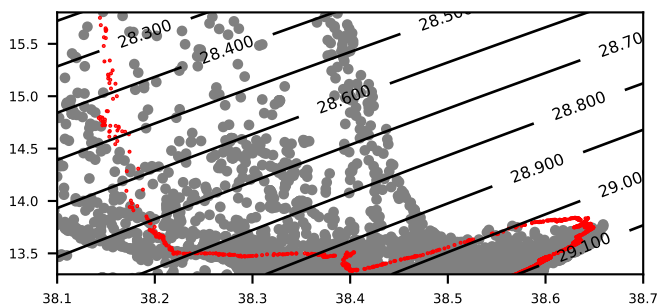

sea water temperature primary sensor [DEG Celsius]

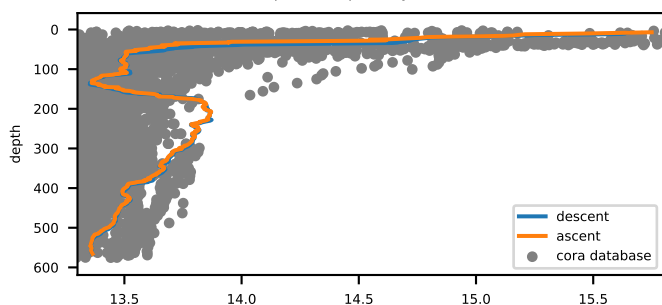

sea water salinity primary sensor [PSU]

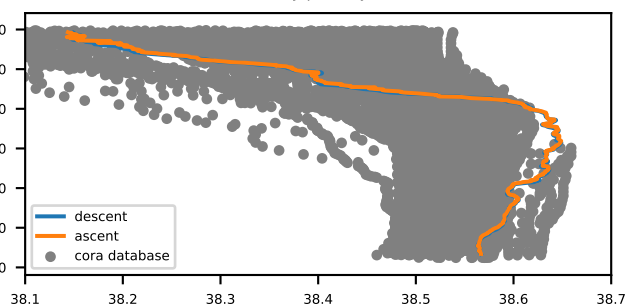

Fluorescence ; indirect measure of pigment concentration [mg m-3]

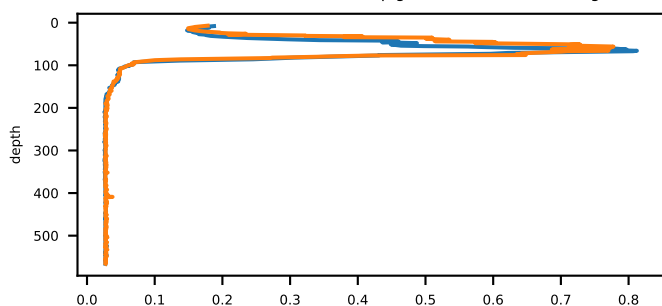

Turbidity measured by WET Labs ECO BB [m-1 (sr)-1]

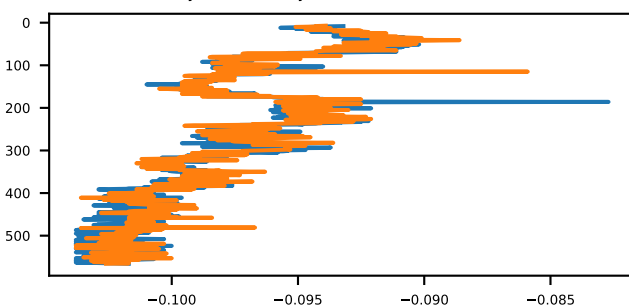

Ligth attenuation measured by WET Labs C-Star [m-1]

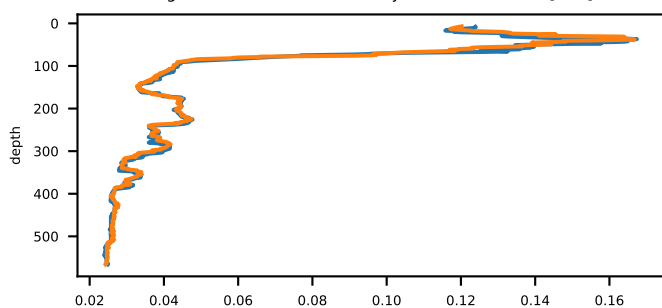

Beam transmission measured by WET Labs C-Star [percent]

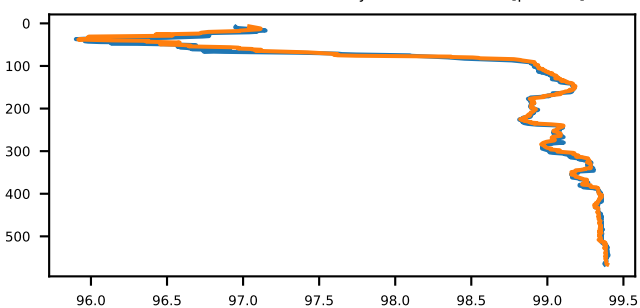

Localization of cast and Cora data

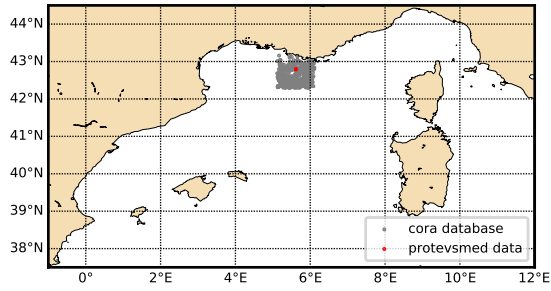

Theta-S diagram

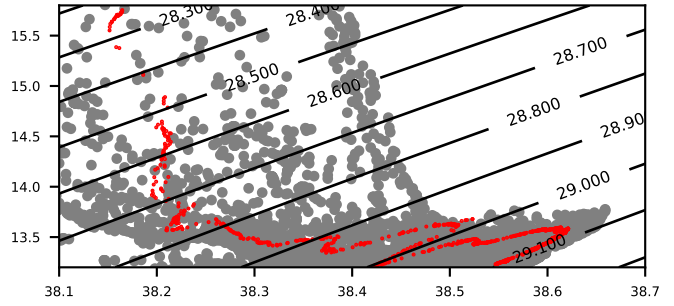

sea water temperature primary sensor [DEG Celsius]

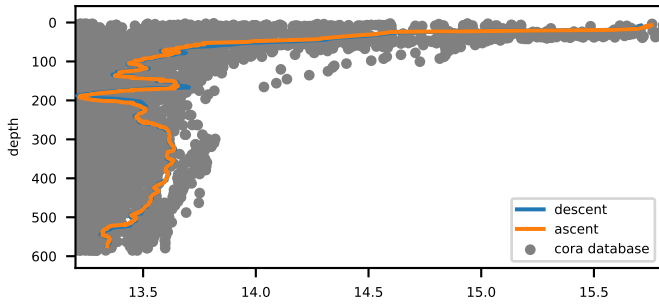

sea water salinity primary sensor [PSU]

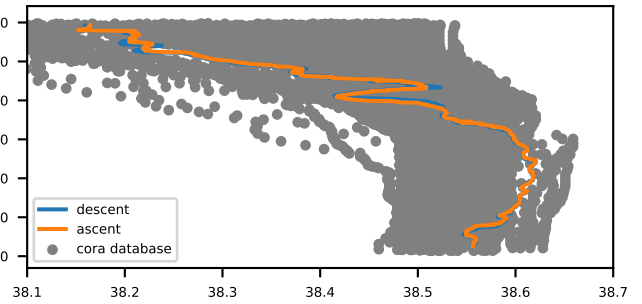

Fluorescence ; indirect measure of pigment concentration [mg m-3]

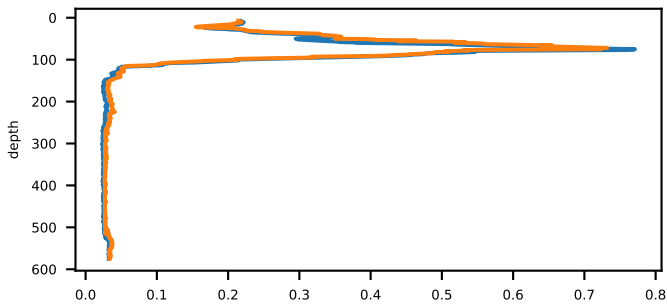

Turbidity measured by WET Labs ECO BB [m-1 (sr)-1]

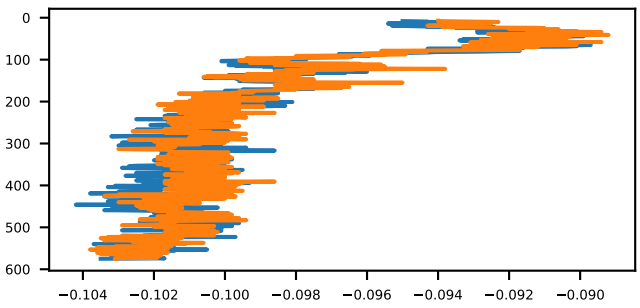

Ligth attenuation measured by WET Labs C-Star [m-1]

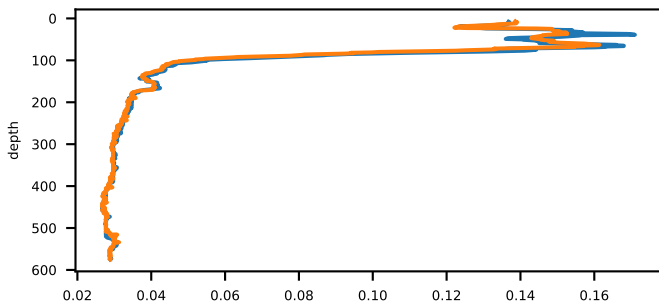

Beam transmission measured by WET Labs C-Star [percent]

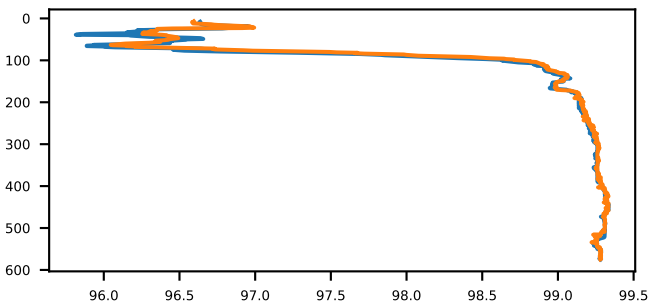

Localization of cast and Cora data

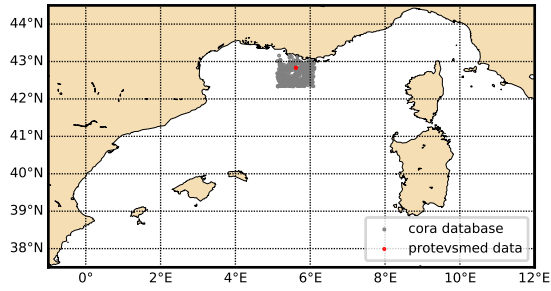

Theta-S diagram

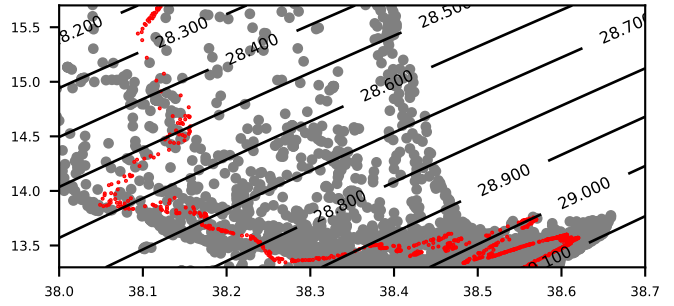

sea water temperature primary sensor [DEG Celsius]

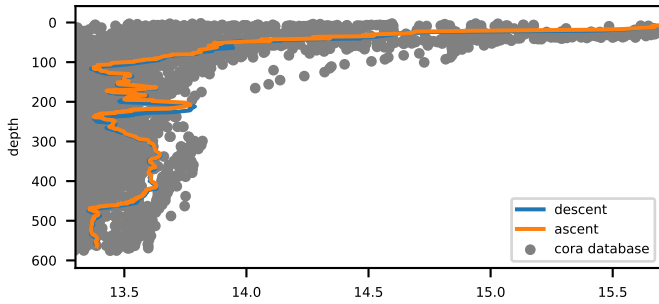

sea water salinity primary sensor [PSU]

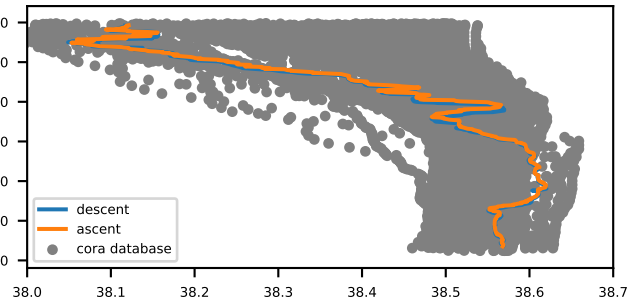

Fluorescence ; indirect measure of pigment concentration [mg m-3]

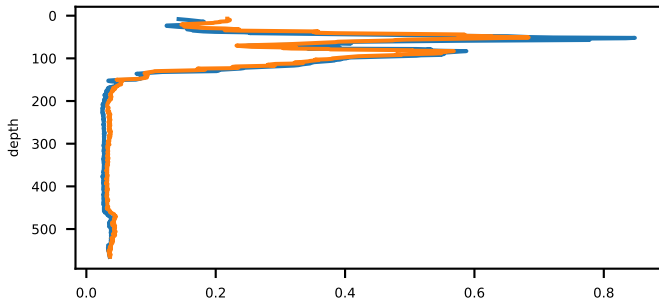

Turbidity measured by WET Labs ECO BB [m-1 (sr)-1]

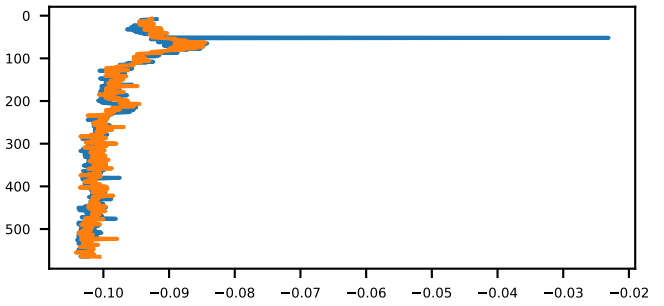

Ligth attenuation measured by WET Labs C-Star [m-1]

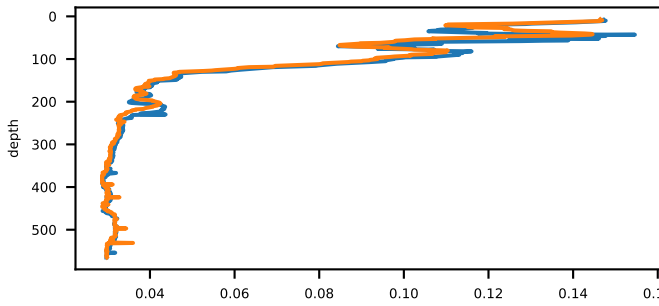

Beam transmission measured by WET Labs C-Star [percent]

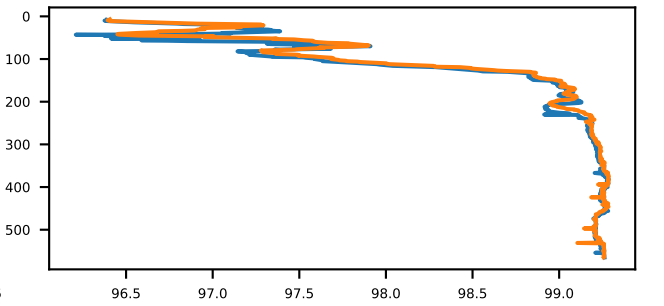

Localization of cast and Cora data

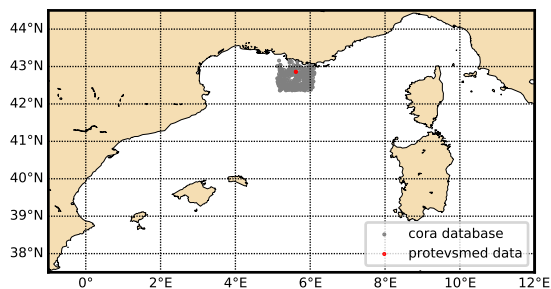

Theta-S diagram

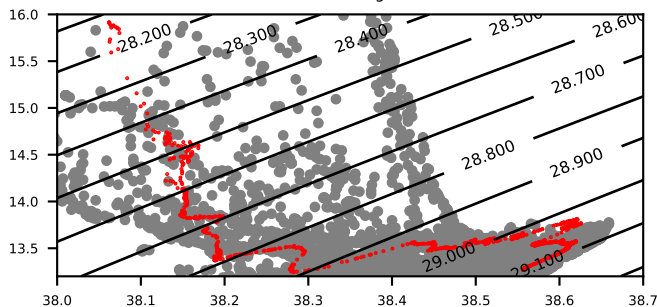

sea water temperature primary sensor [DEG Celsius]

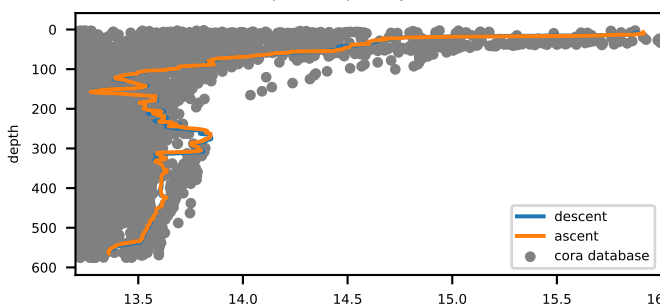

sea water salinity primary sensor [PSU]

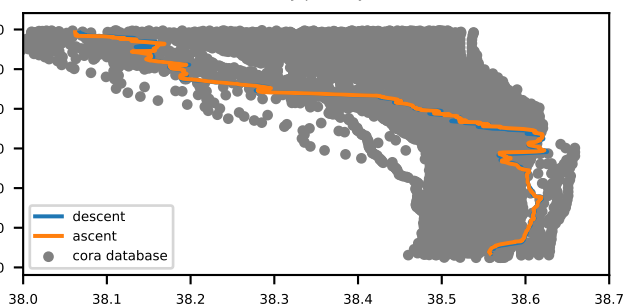

Fluorescence ; indirect measure of pigment concentration [mg m-3]

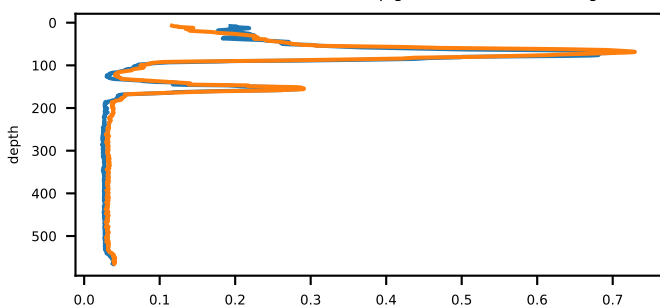

Turbidity measured by WET Labs ECO BB [m-1 (sr)-1]

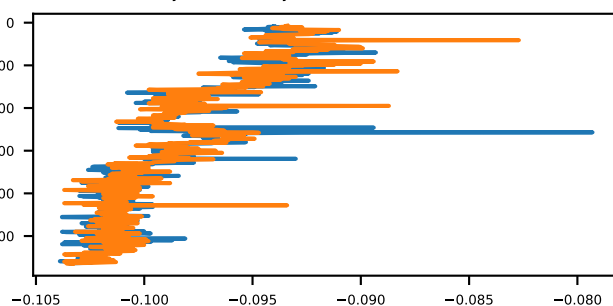

Ligth attenuation measured by WET Labs C-Star [m-1]

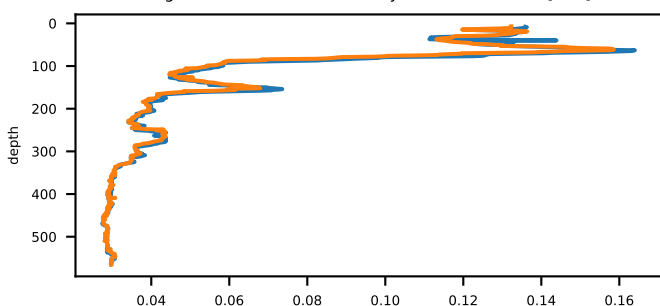

Beam transmission measured by WET Labs C-Star [percent]

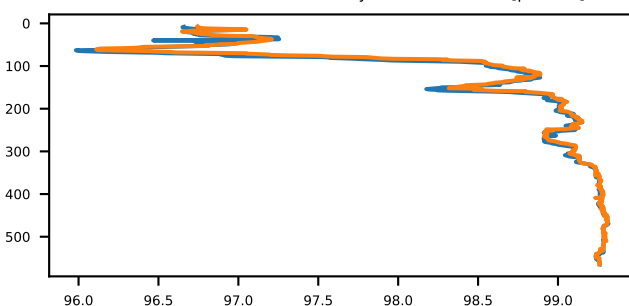

Localization of cast and Cora data

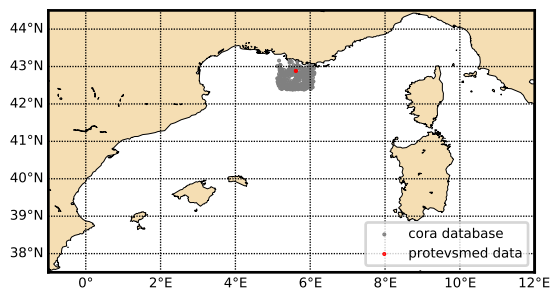

Theta-S diagram

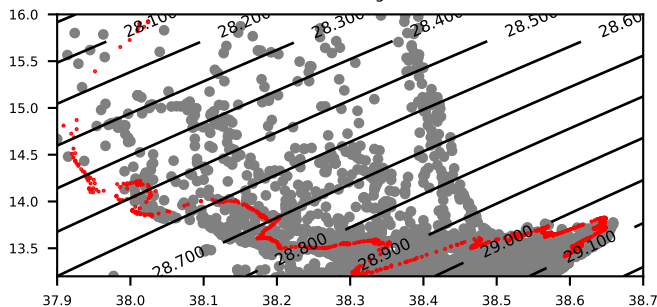

sea water temperature primary sensor [DEG Celsius]

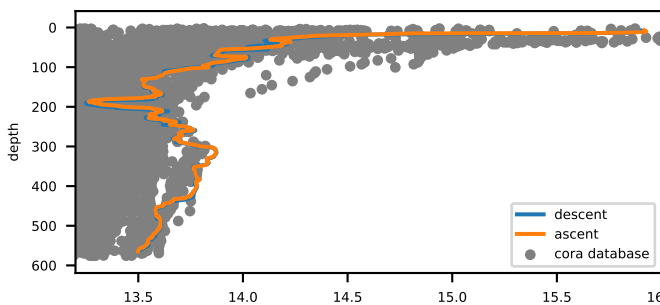

sea water salinity primary sensor [PSU]

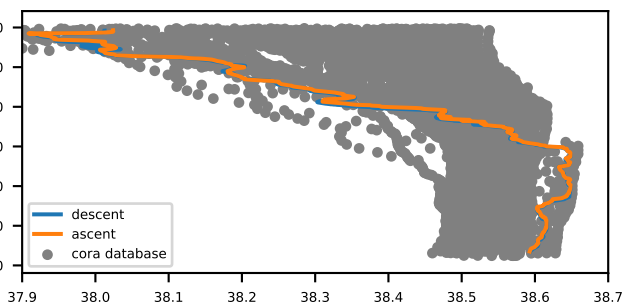

Fluorescence ; indirect measure of pigment concentration [mg m-3]

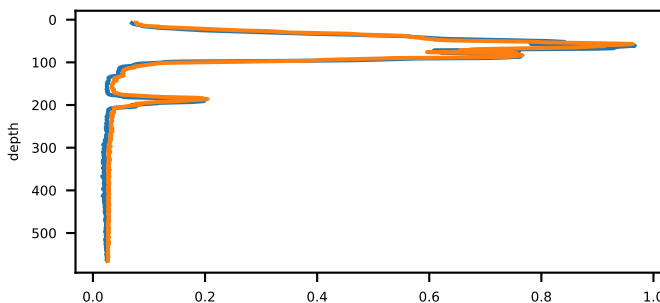

Turbidity measured by WET Labs ECO BB [m-1 (sr)-1]

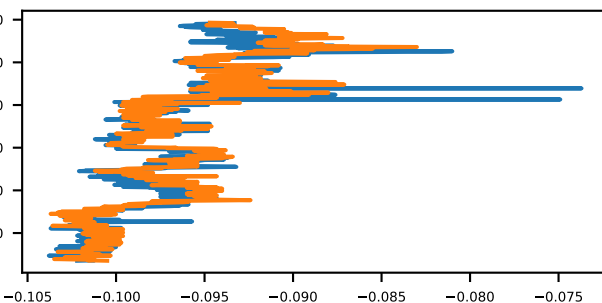

Ligth attenuation measured by WET Labs C-Star [m-1]

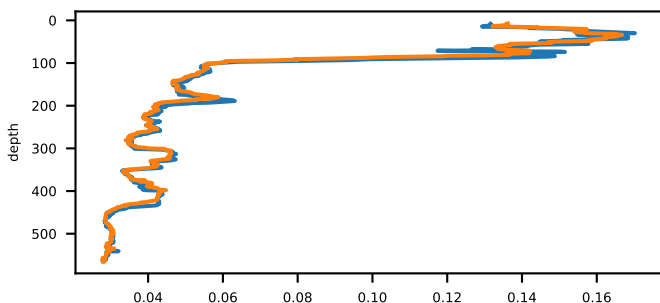

Beam transmission measured by WET Labs C-Star [percent]

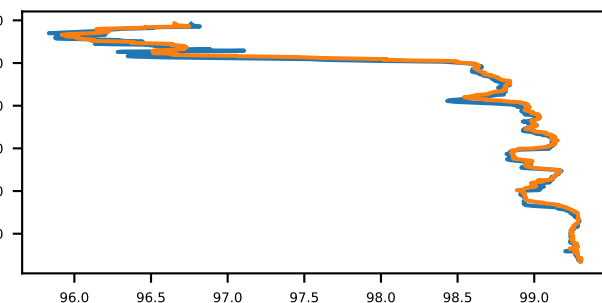

Localization of cast and Cora data

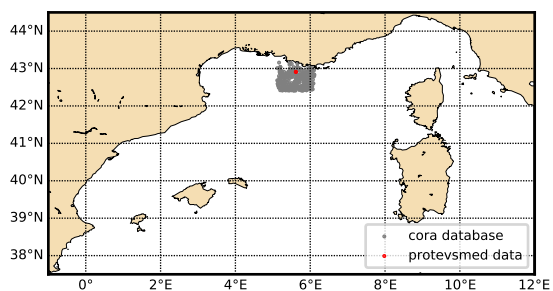

Theta-S diagram

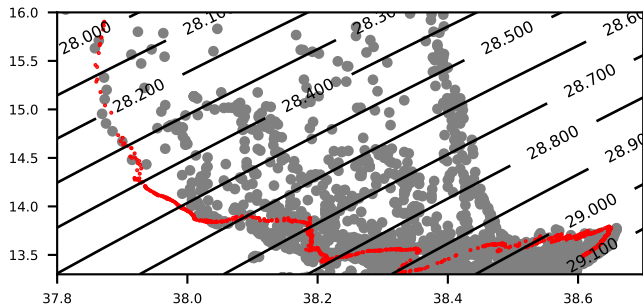

sea water temperature primary sensor [DEG Celsius]

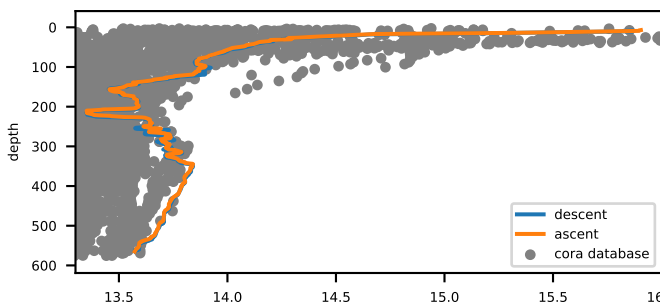

sea water salinity primary sensor [PSU]

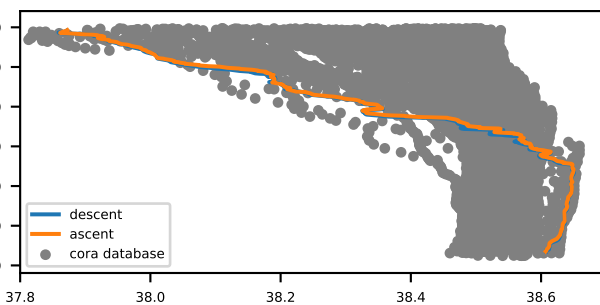

Fluorescence ; indirect measure of pigment concentration [mg m-3]

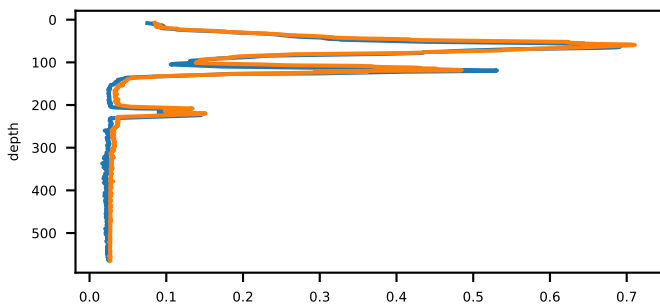

Turbidity measured by WET Labs ECO BB [m-1 (sr)-1]

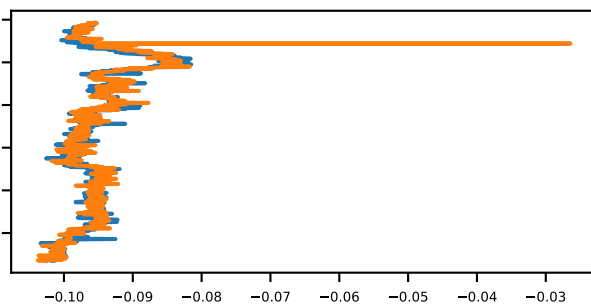

Ligth attenuation measured by WET Labs C-Star [m-1]

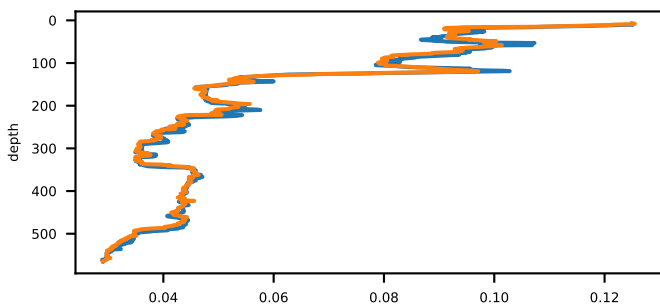

Beam transmission measured by WET Labs C-Star [percent]

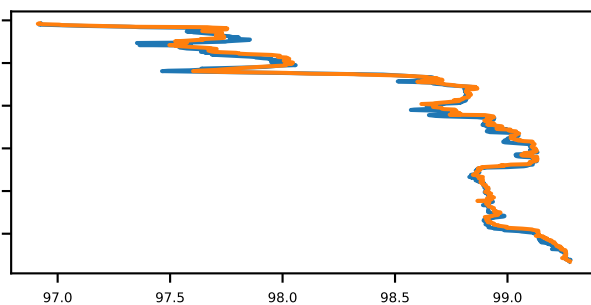

Localization of cast and Cora data

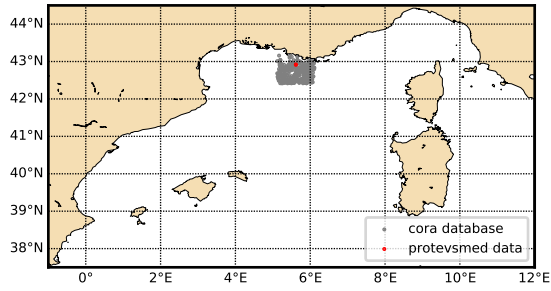

Theta-S diagram

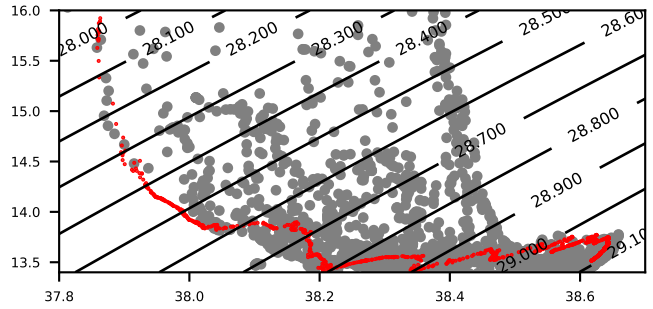

sea water temperature primary sensor [DEG Celsius]

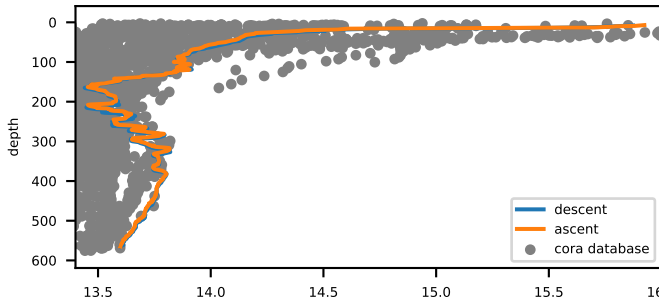

sea water salinity primary sensor [PSU]

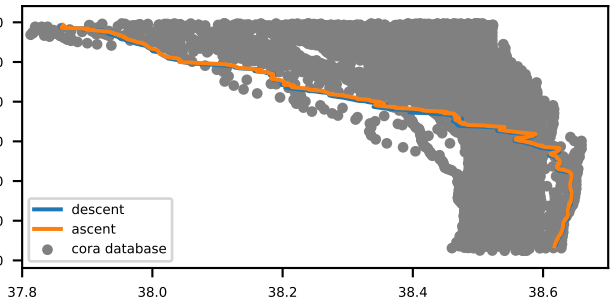

Fluorescence ; indirect measure of pigment concentration [mg m-3]

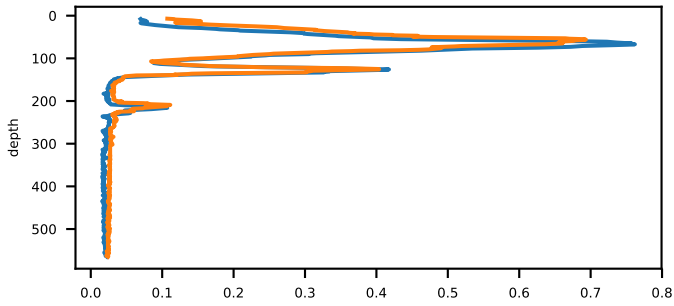

Turbidity measured by WET Labs ECO BB [m-1 (sr)-1]

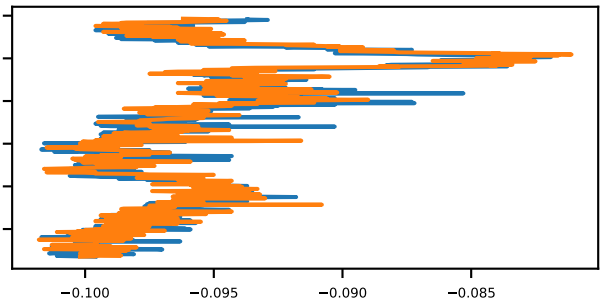

Ligth attenuation measured by WET Labs C-Star [m-1]

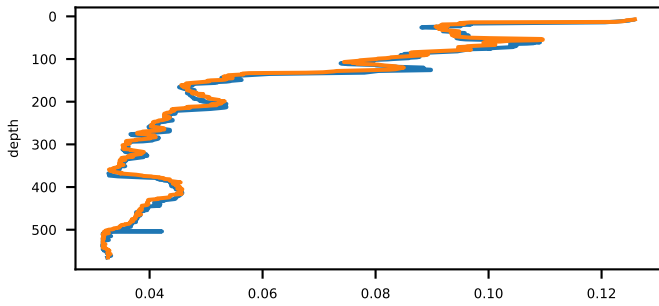

Beam transmission measured by WET Labs C-Star [percent]

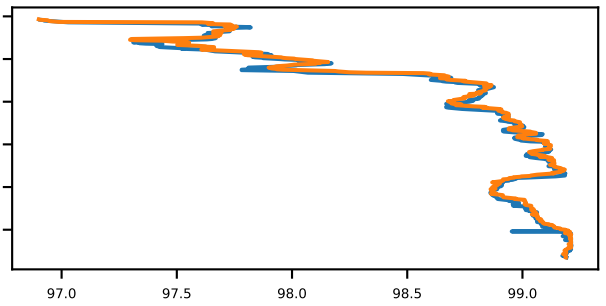

Localization of cast and Cora data

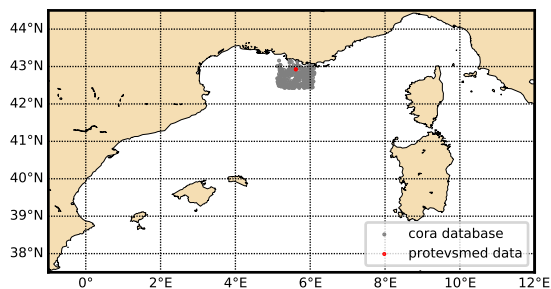

Theta-S diagram

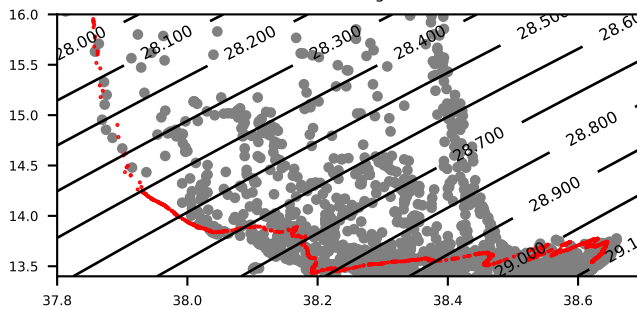

sea water temperature primary sensor [DEG Celsius]

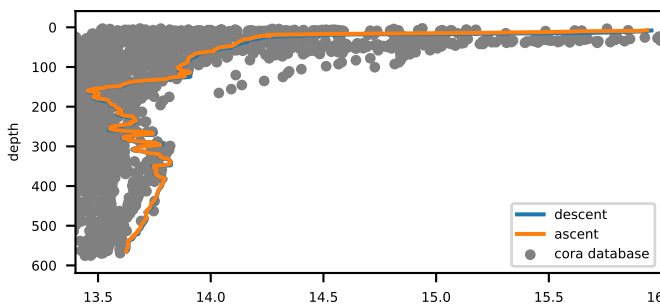

sea water salinity primary sensor [PSU]

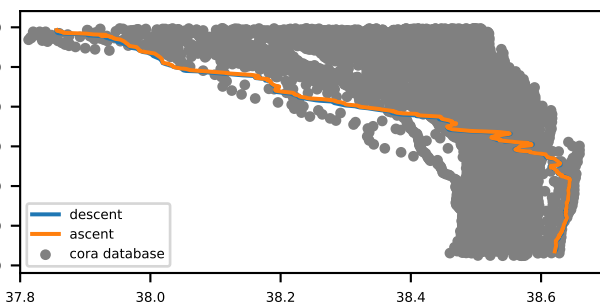

Fluorescence ; indirect measure of pigment concentration [mg m-3]

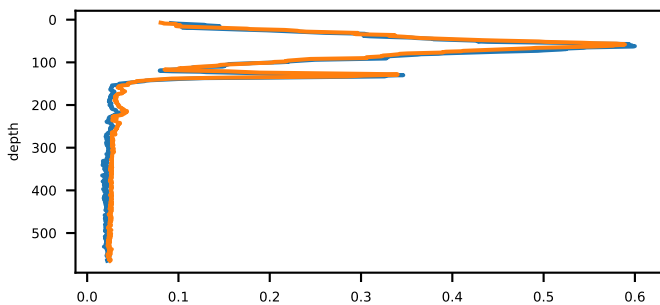

Turbidity measured by WET Labs ECO BB [m-1 (sr)-1]

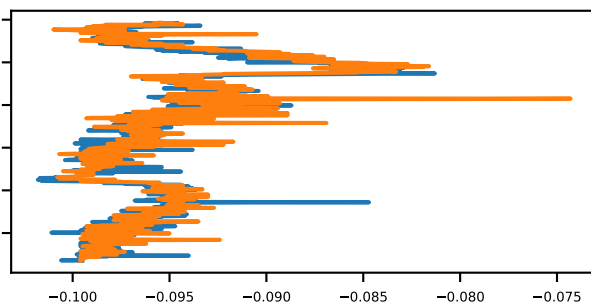

Ligth attenuation measured by WET Labs C-Star [m-1]

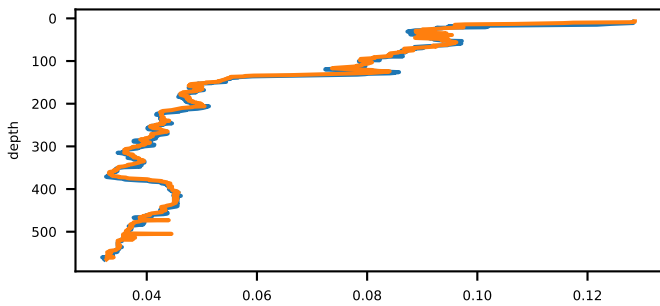

Beam transmission measured by WET Labs C-Star [percent]

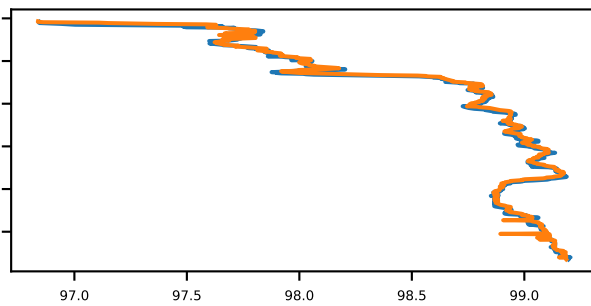

Localization of cast and Cora data

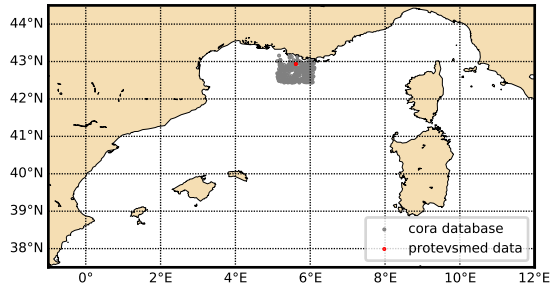

Theta-S diagram

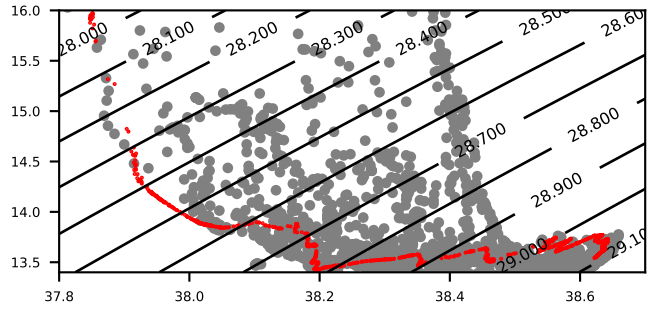

sea water temperature primary sensor [DEG Celsius]

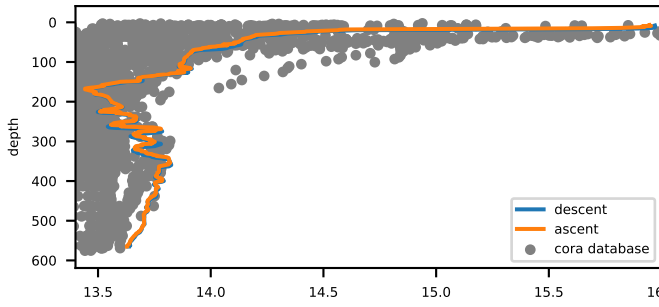

sea water salinity primary sensor [PSU]

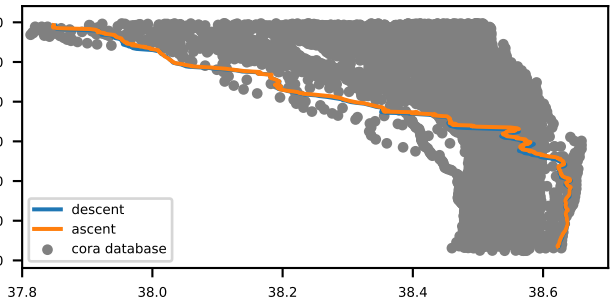

Fluorescence ; indirect measure of pigment concentration [mg m-3]

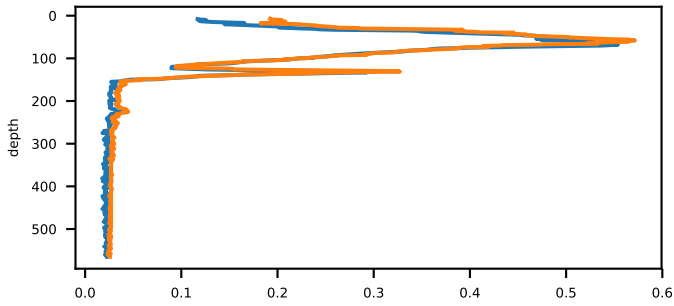

Turbidity measured by WET Labs ECO BB [m-1 (sr)-1]

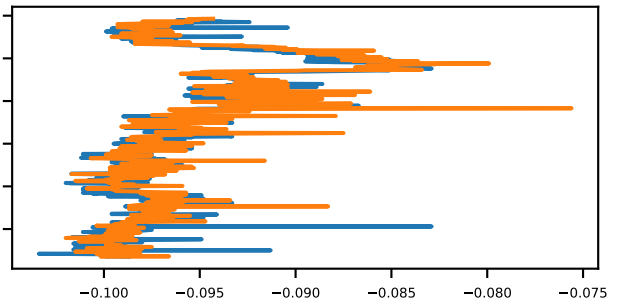

Ligth attenuation measured by WET Labs C-Star [m-1]

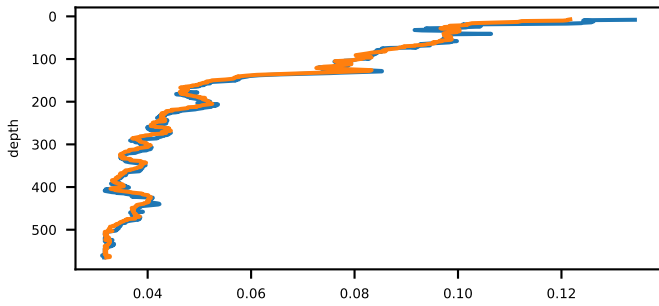

Beam transmission measured by WET Labs C-Star [percent]

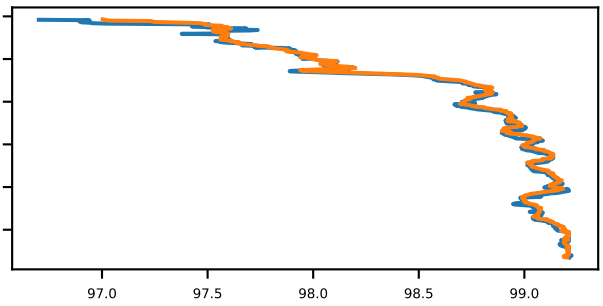

Localization of cast and Cora data

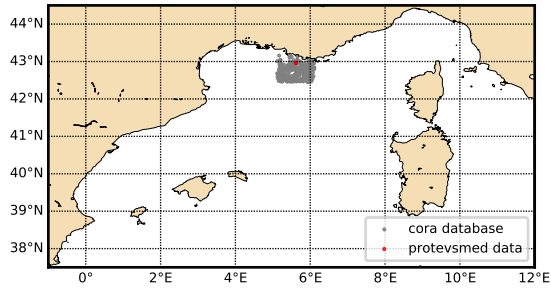

Theta-S diagram

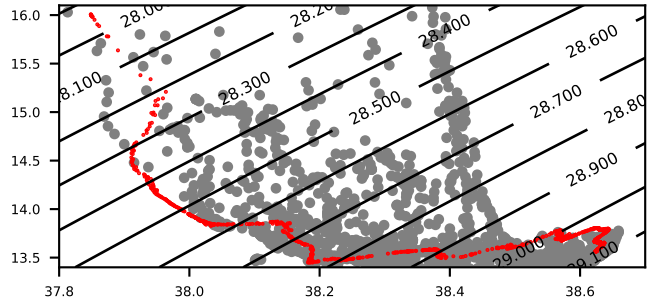

sea water temperature primary sensor [DEG Celsius]

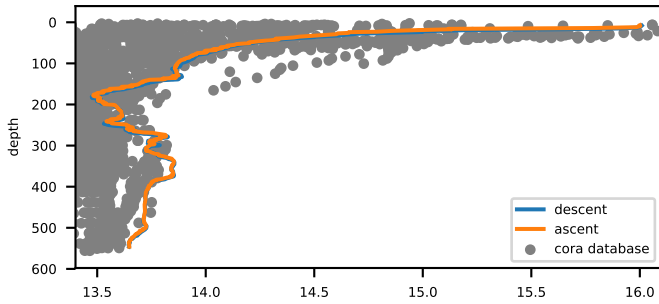

sea water salinity primary sensor [PSU]

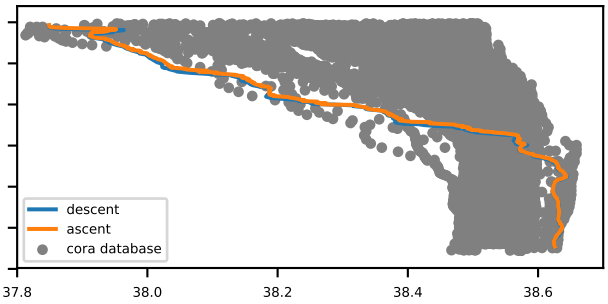

Fluorescence ; indirect measure of pigment concentration [mg m-3]

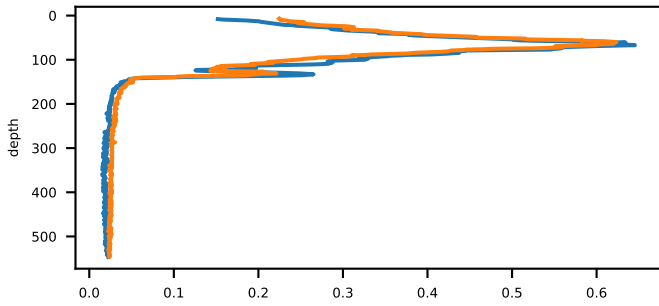

Turbidity measured by WET Labs ECO BB [m-1 (sr)-1]

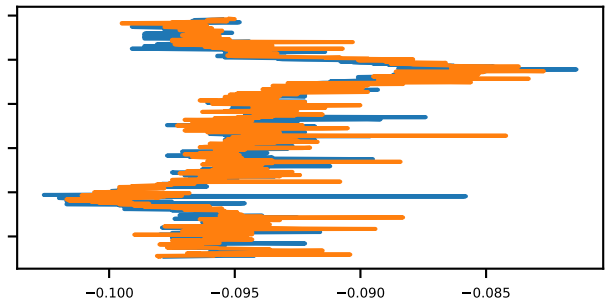

Ligth attenuation measured by WET Labs C-Star [m-1]

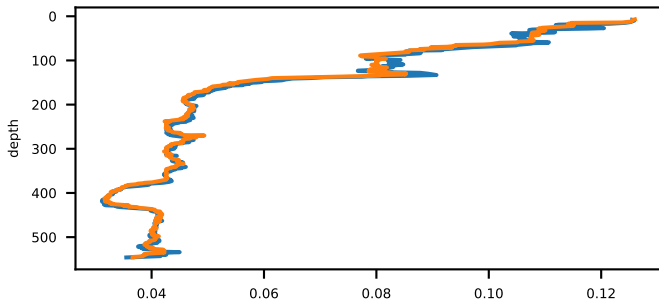

Beam transmission measured by WET Labs C-Star [percent]

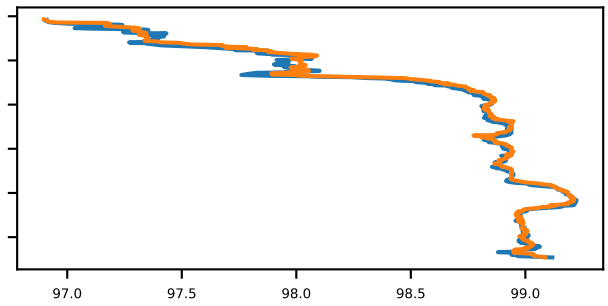

Localization of cast and Cora data

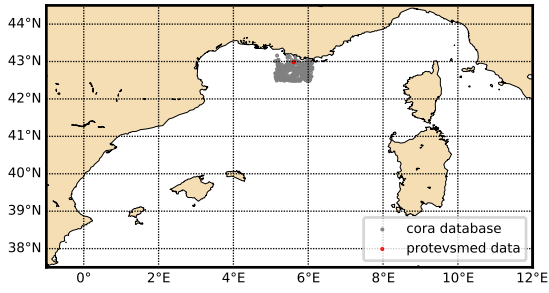

Theta-S diagram

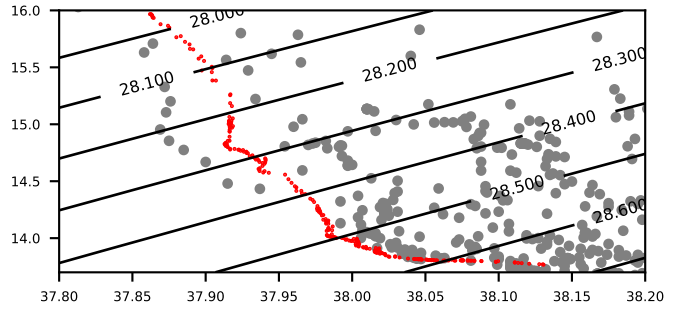

sea water temperature primary sensor [DEG Celsius]

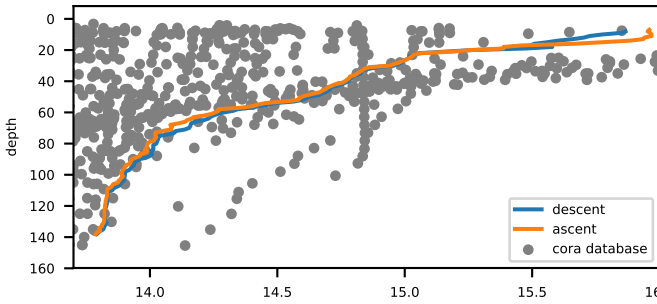

sea water salinity primary sensor [PSU]

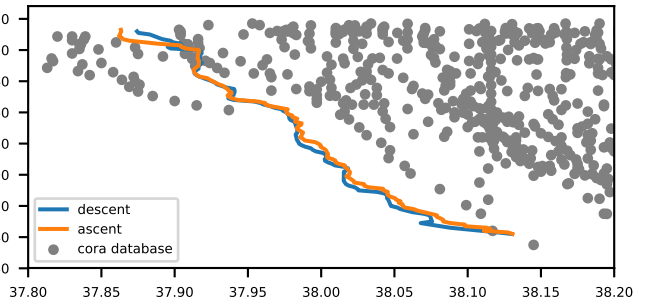

Fluorescence ; indirect measure of pigment concentration [mg m-3]

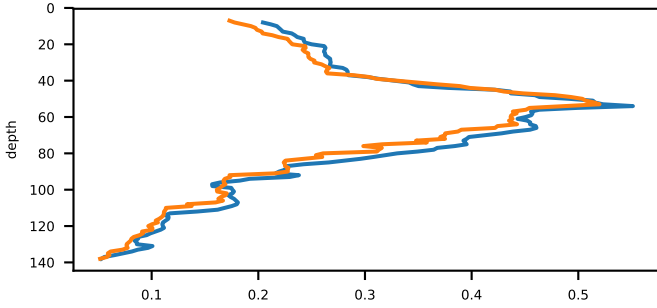

Turbidity measured by WET Labs ECO BB [m-1 (sr)-1]

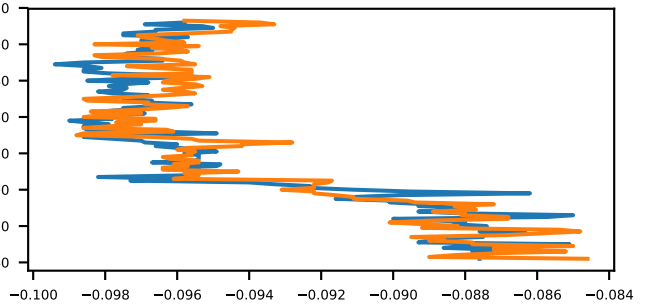

Ligth attenuation measured by WET Labs C-Star [m-1]

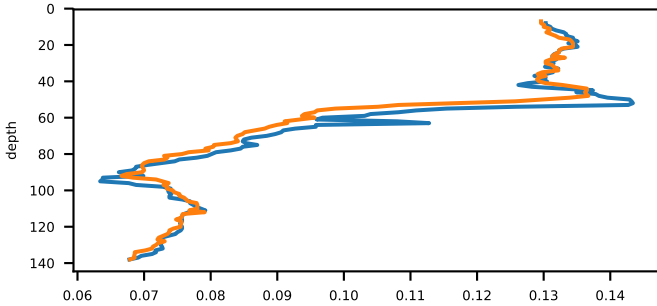

Beam transmission measured by WET Labs C-Star [percent]

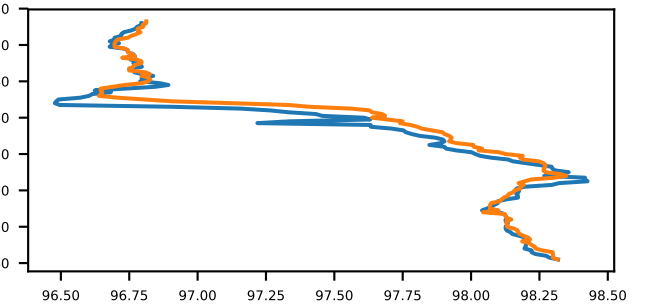

Localization of cast and Cora data

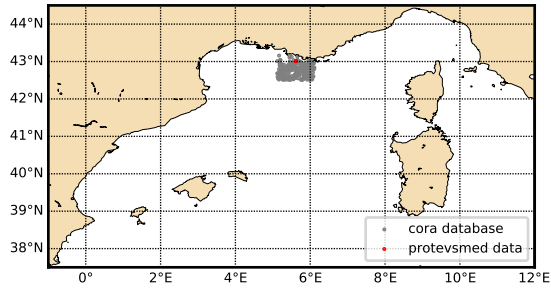

Theta-S diagram

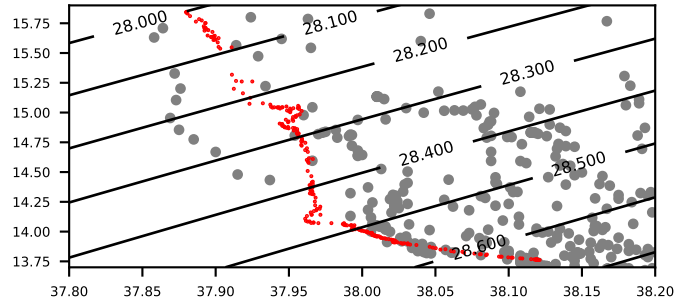

sea water temperature primary sensor [DEG Celsius]

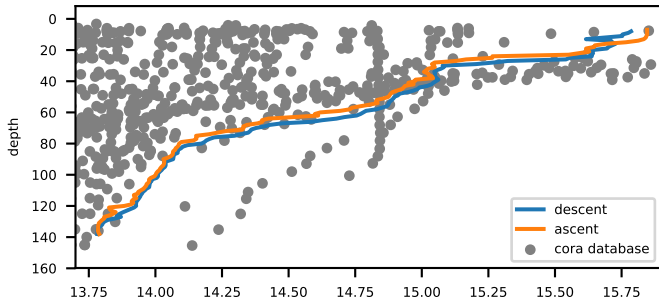

sea water salinity primary sensor [PSU]

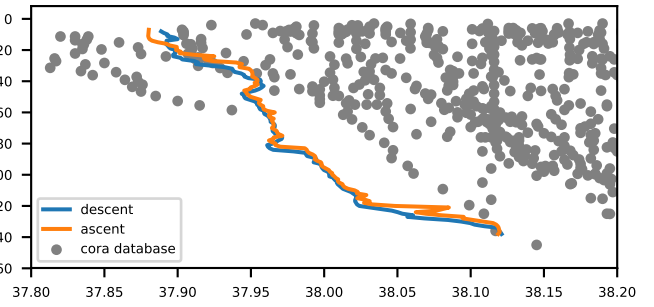

Fluorescence ; indirect measure of pigment concentration [mg m-3]

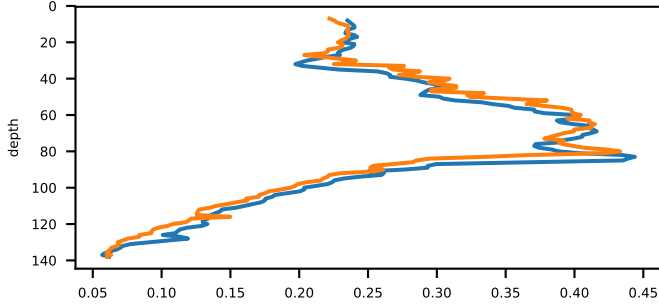

Turbidity measured by WET Labs ECO BB [m-1 (sr)-1]

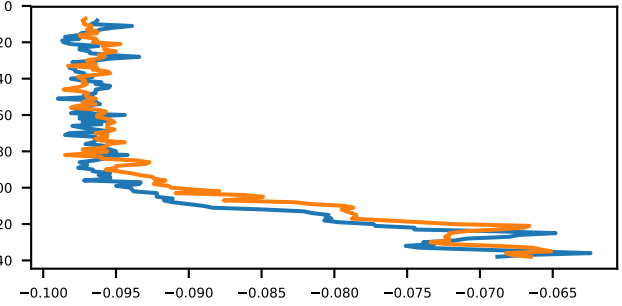

Ligth attenuation measured by WET Labs C-Star [m-1]

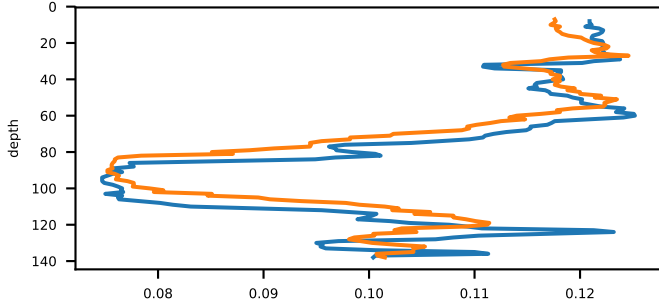

Beam transmission measured by WET Labs C-Star [percent]

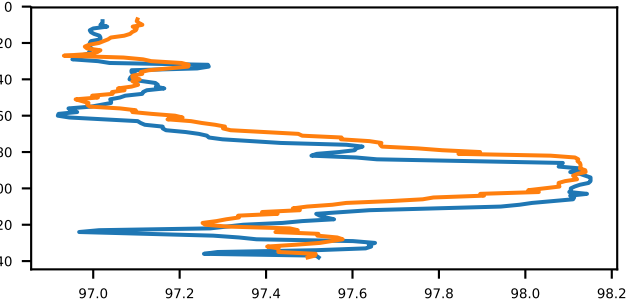

Localization of cast and Cora data

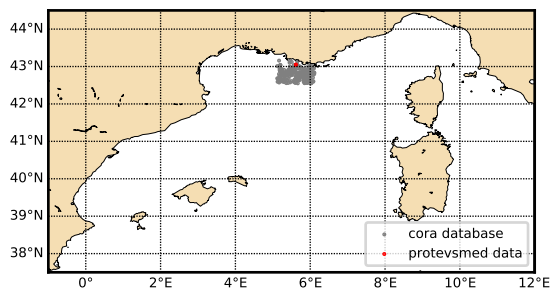

Theta-S diagram

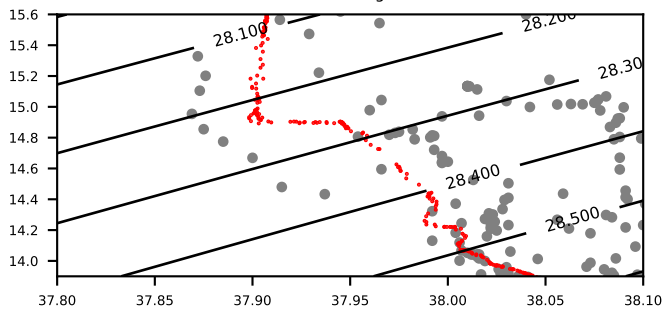

sea water temperature primary sensor [DEG Celsius]

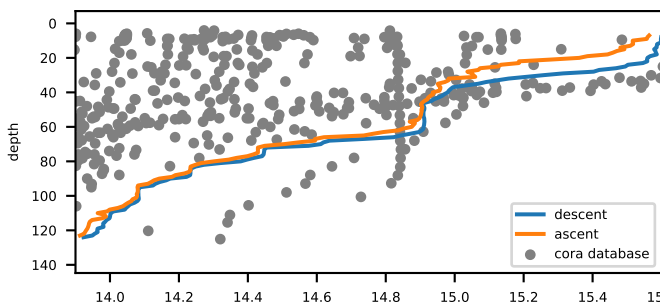

sea water salinity primary sensor [PSU]

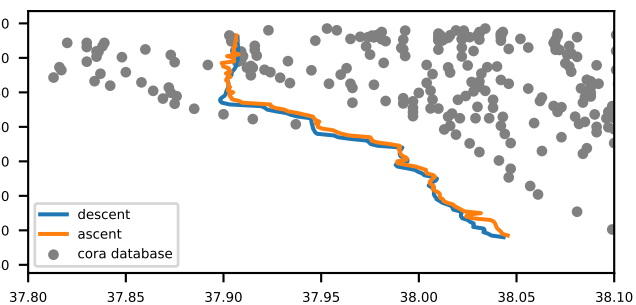

Fluorescence ; indirect measure of pigment concentration [mg m-3]

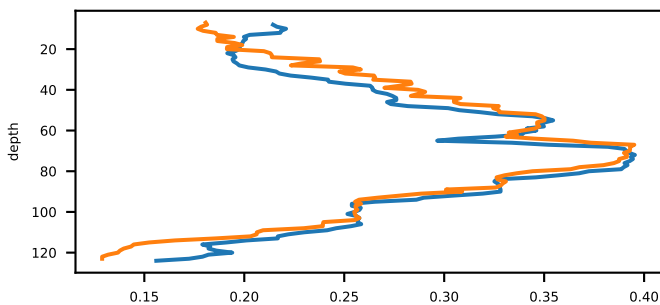

Turbidity measured by WET Labs ECO BB [m-1 (sr)-1]

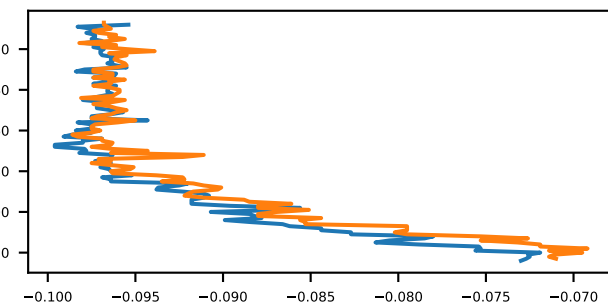

Ligth attenuation measured by WET Labs C-Star [m-1]

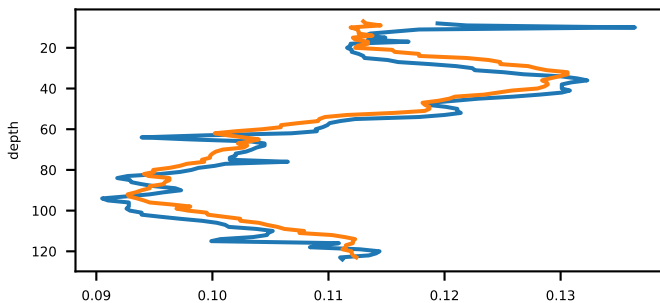

Beam transmission measured by WET Labs C-Star [percent]

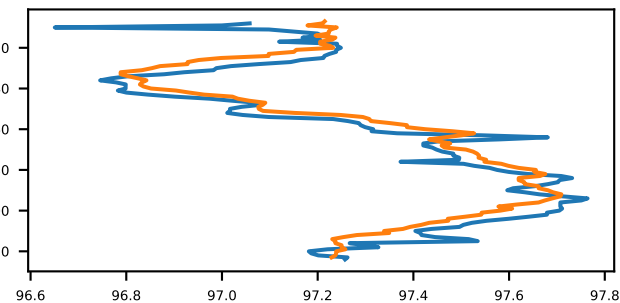

Localization of cast and Cora data

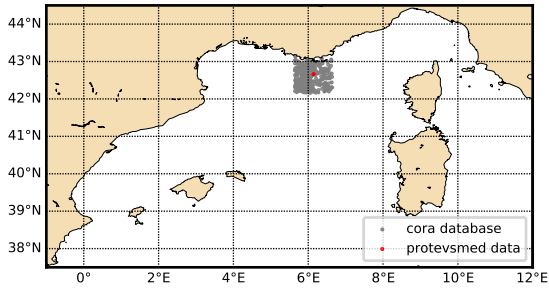

Theta-S diagram

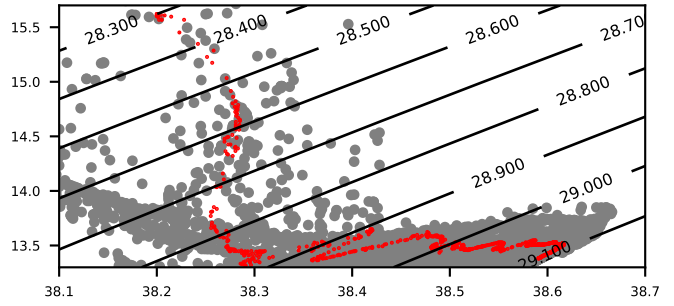

sea water temperature primary sensor [DEG Celsius]

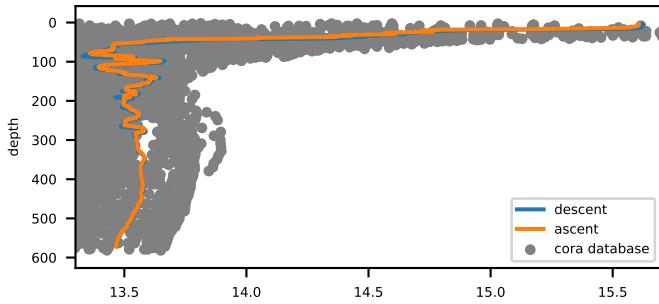

sea water salinity primary sensor [PSU]

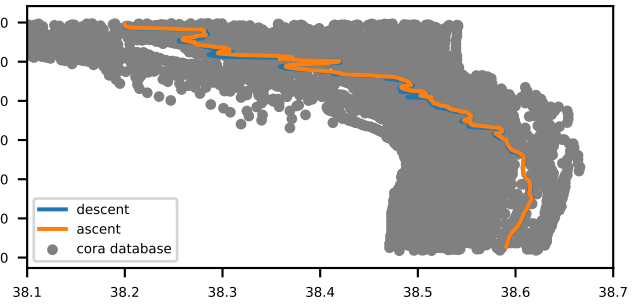

Fluorescence ; indirect measure of pigment concentration [mg m-3]

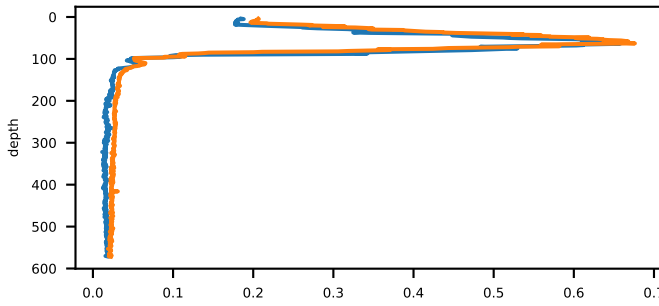

Turbidity measured by WET Labs ECO BB [m-1 (sr)-1]

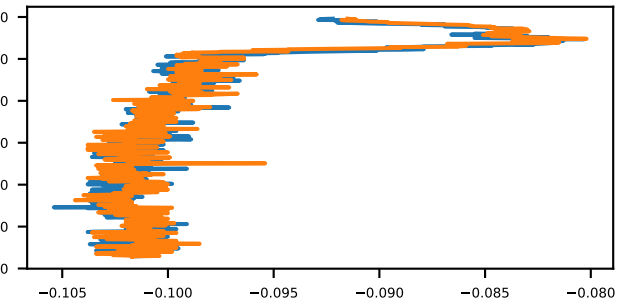

Ligth attenuation measured by WET Labs C-Star [m-1]

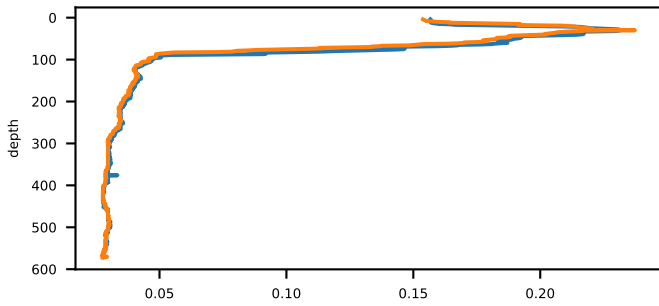

Beam transmission measured by WET Labs C-Star [percent]

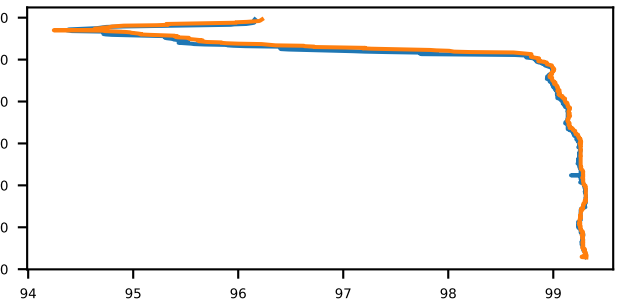

Localization of cast and Cora data

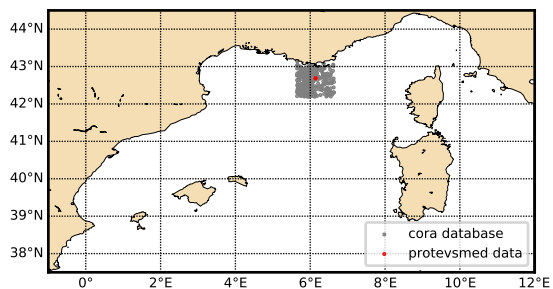

Theta-S diagram

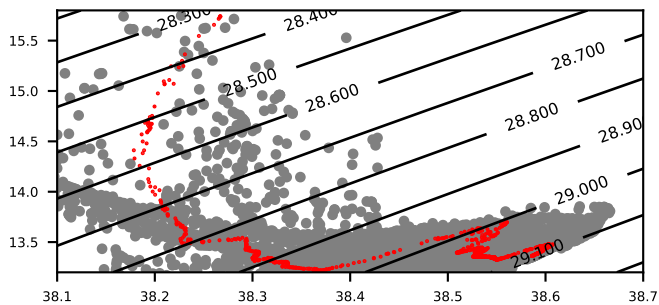

sea water temperature primary sensor [DEG Celsius]

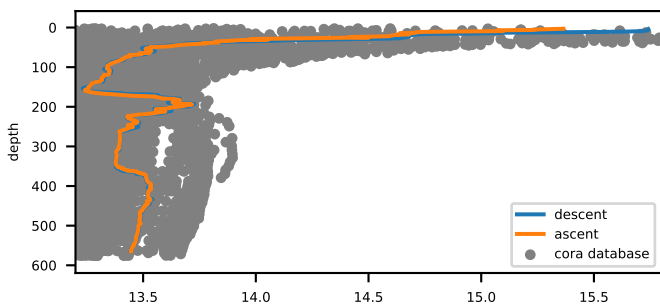

sea water salinity primary sensor [PSU]

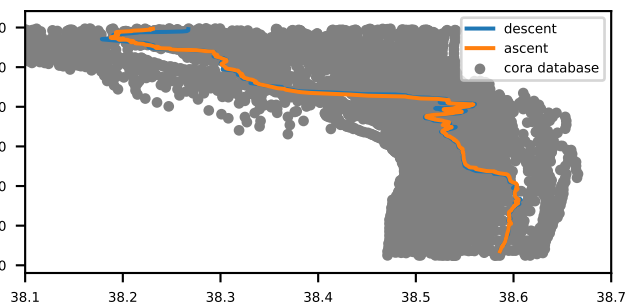

Fluorescence ; indirect measure of pigment concentration [mg m-3]

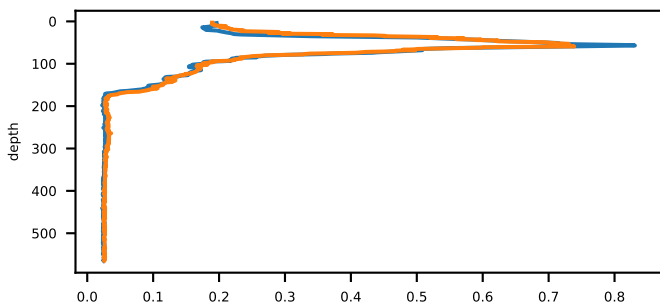

Turbidity measured by WET Labs ECO BB [m-1 (sr-1)]

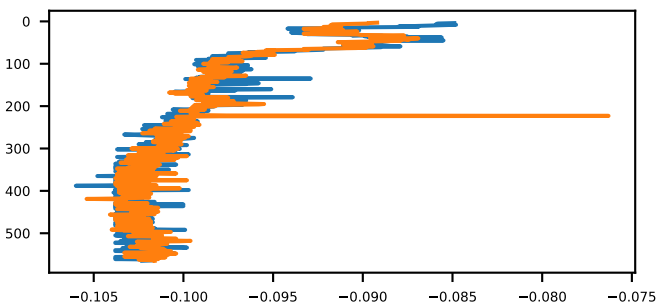

Ligth attenuation measured by WET Labs C-Star [m-1]

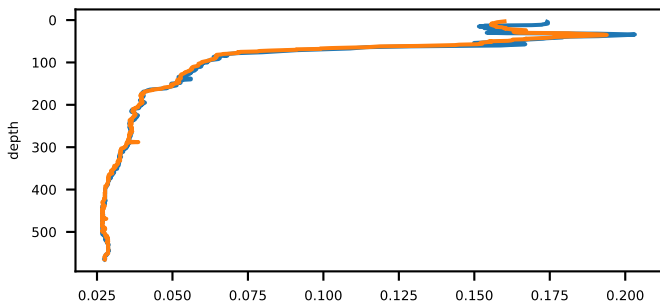

Beam transmission measured by WET Labs C-Star [percent]

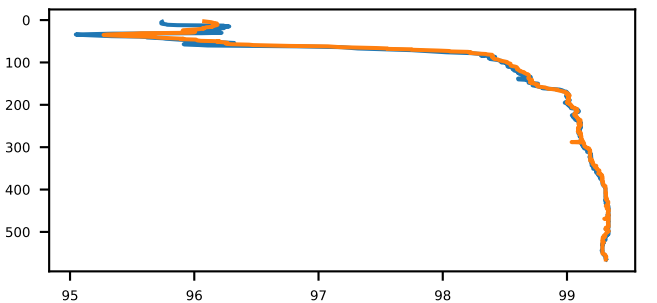

Localization of cast and Cora data

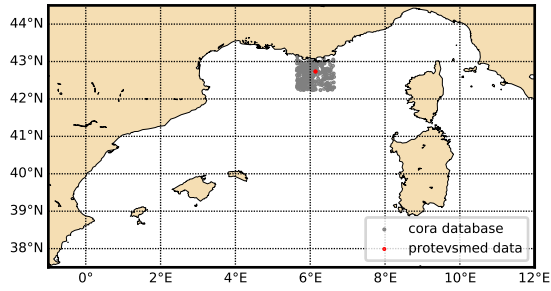

Theta-S diagram

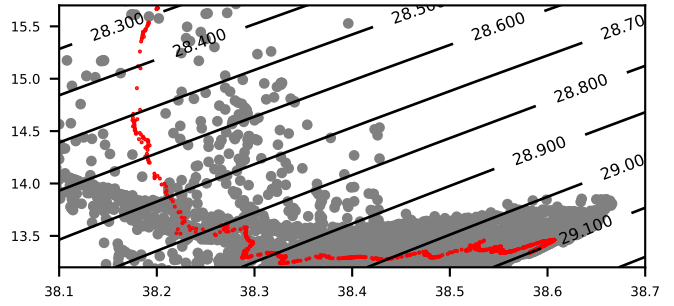

sea water temperature primary sensor [DEG Celsius]

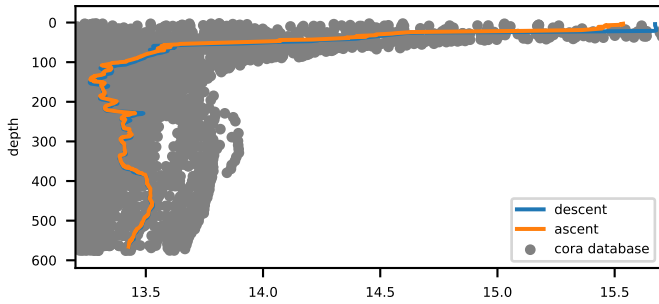

sea water salinity primary sensor [PSU]

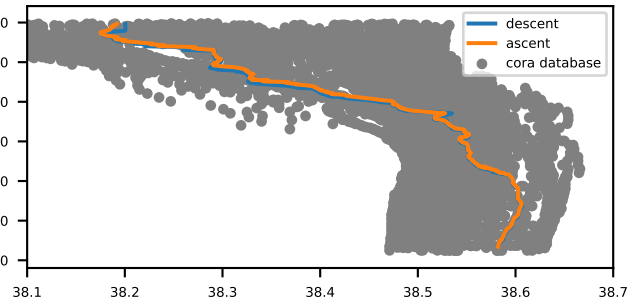

Fluorescence ; indirect measure of pigment concentration [mg m-3]

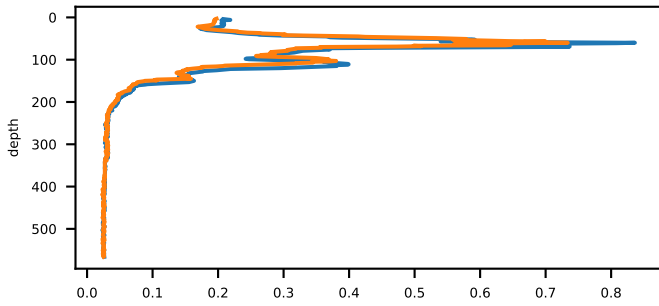

Turbidity measured by WET Labs ECO BB [m-1 (sr)-1]

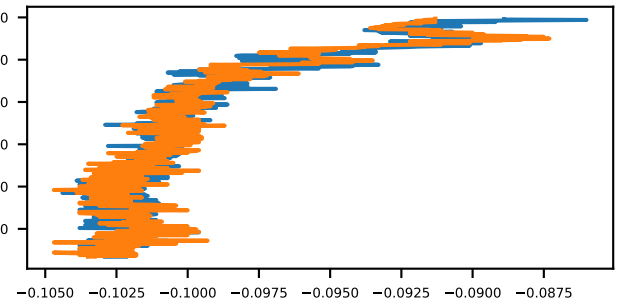

Ligth attenuation measured by WET Labs C-Star [m-1]

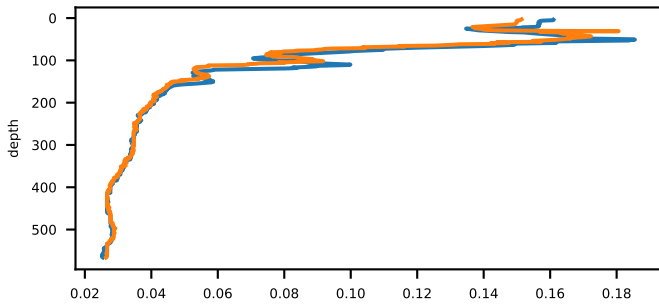

Beam transmission measured by WET Labs C-Star [percent]

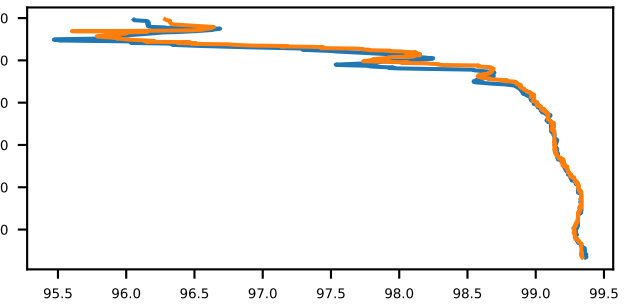

Localization of cast and Cora data

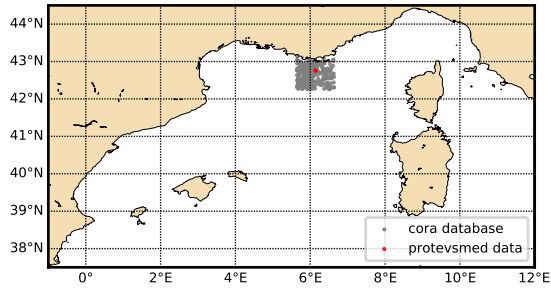

Theta-S diagram

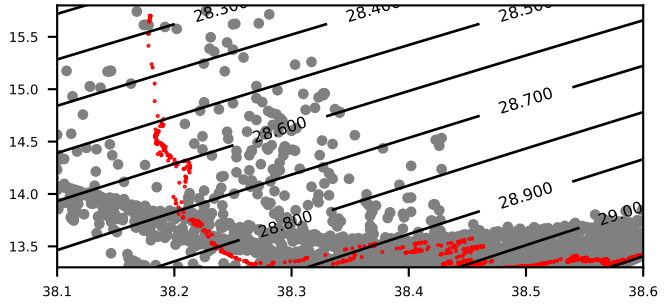

sea water temperature primary sensor [DEG Celsius]

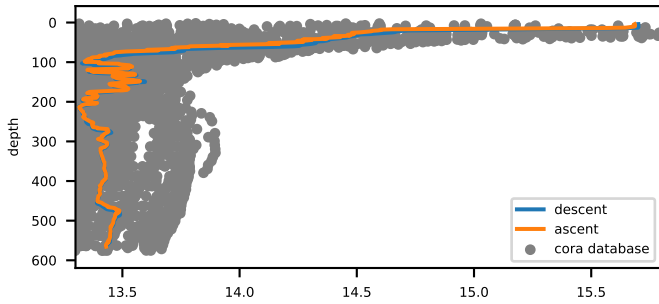

sea water salinity primary sensor [PSU]

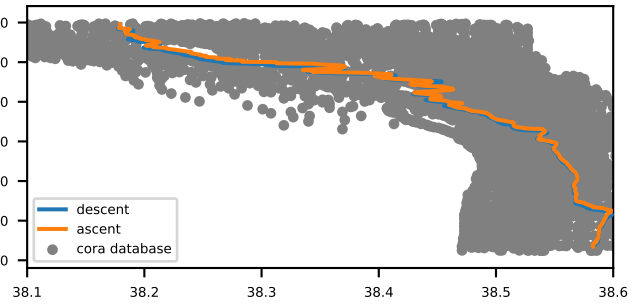

Fluorescence ; indirect measure of pigment concentration [mg m-3]

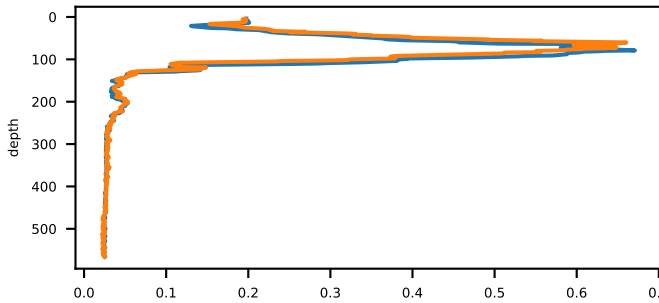

Turbidity measured by WET Labs ECO BB [m-1 (sr)-1]

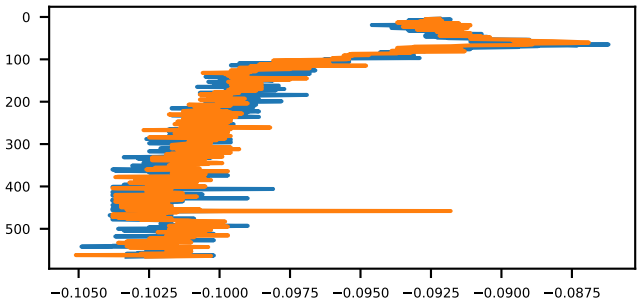

Ligth attenuation measured by WET Labs C-Star [m-1]

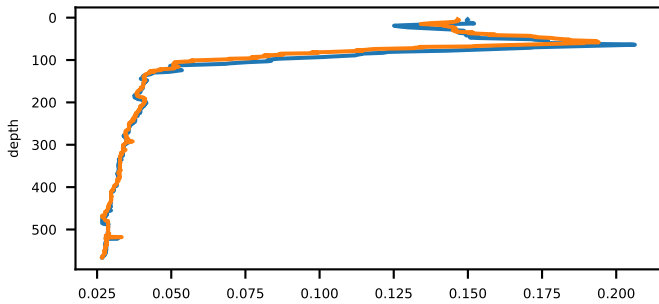

Beam transmission measured by WET Labs C-Star [percent]

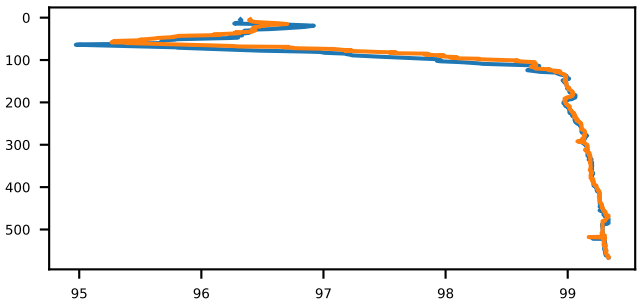

Localization of cast and Cora data

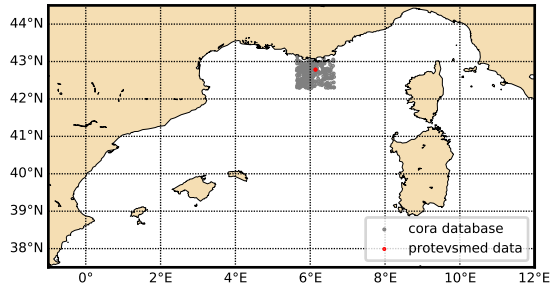

Theta-S diagram

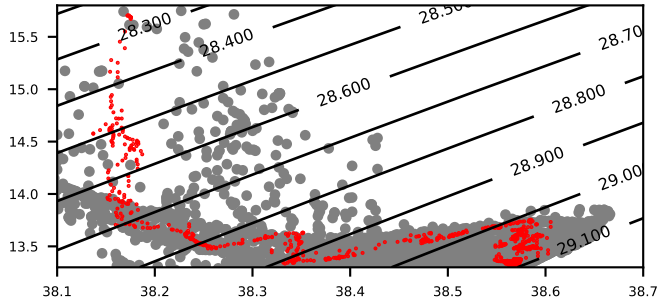

sea water temperature primary sensor [DEG Celsius]

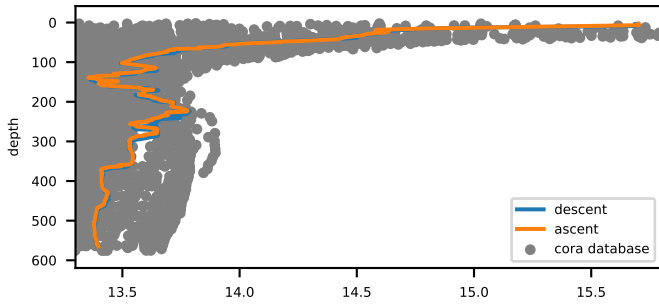

sea water salinity primary sensor [PSU]

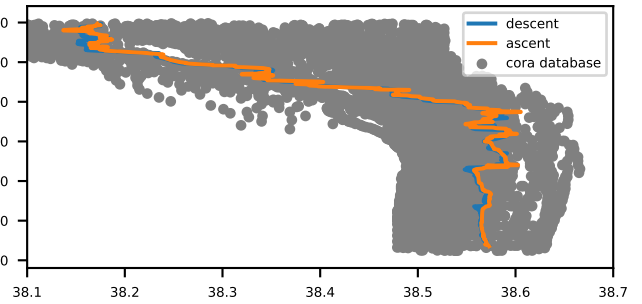

Fluorescence ; indirect measure of pigment concentration [mg m-3]

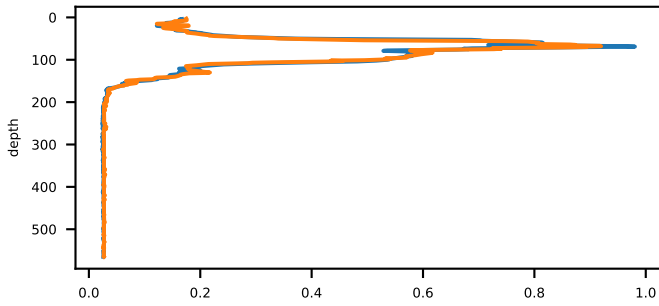

Turbidity measured by WET Labs ECO BB [m-1 (sr)-1]

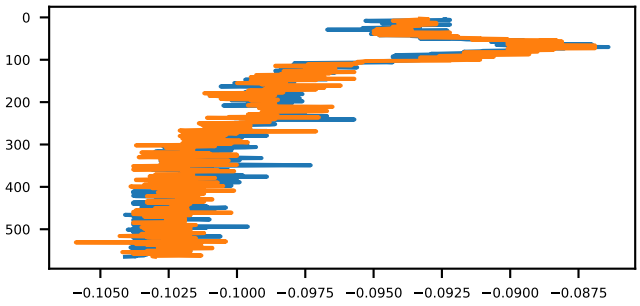

Ligth attenuation measured by WET Labs C-Star [m-1]

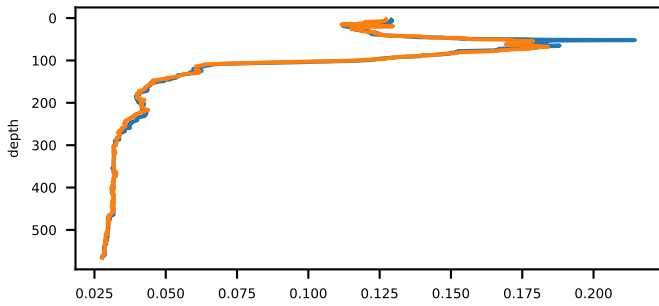

Beam transmission measured by WET Labs C-Star [percent]

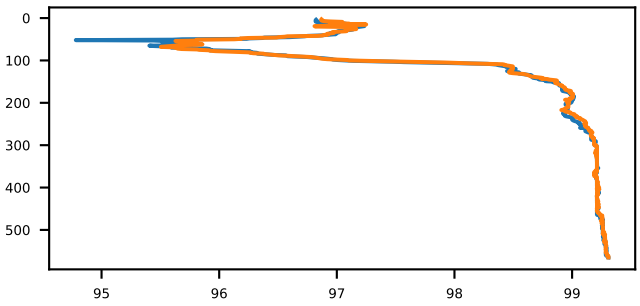

Localization of cast and Cora data

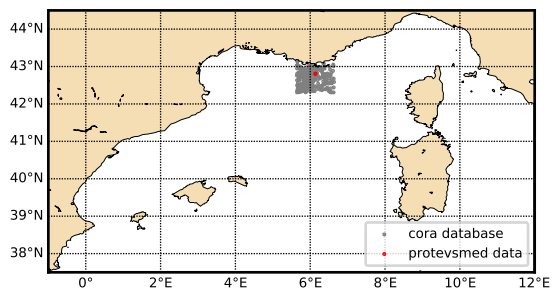

Theta-S diagram

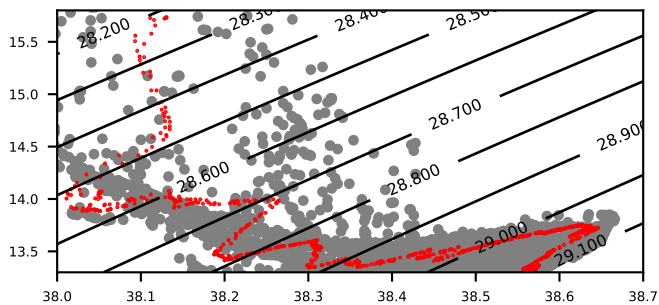

sea water temperature primary sensor [DEG Celsius]

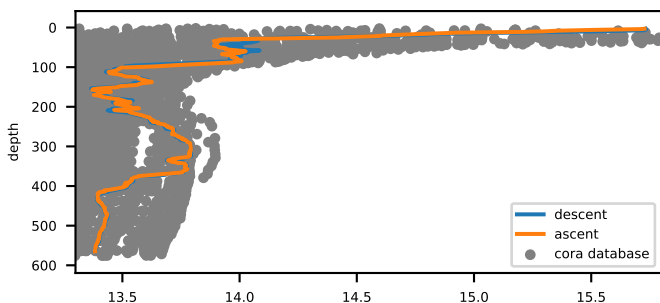

sea water salinity primary sensor [PSU]

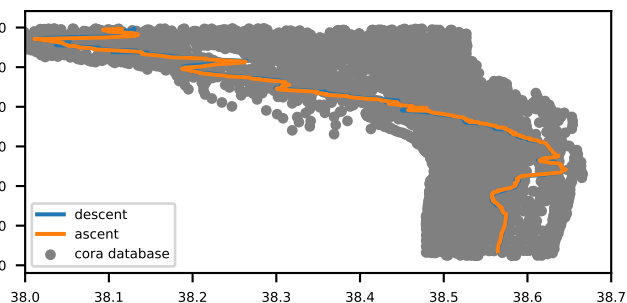

Fluorescence ; indirect measure of pigment concentration [mg m-3]

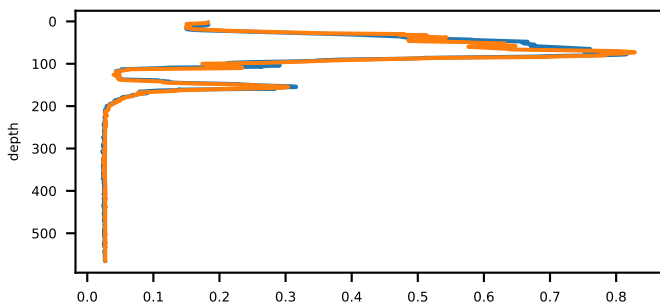

Turbidity measured by WET Labs ECO BB [m-1 (sr)-1]

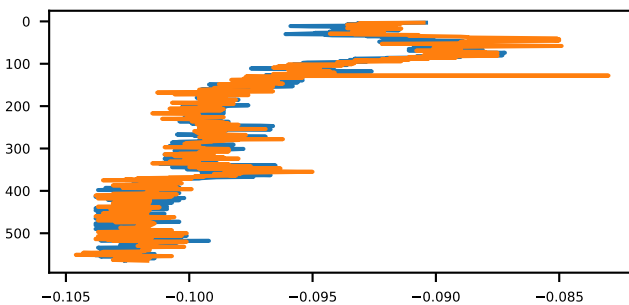

Ligth attenuation measured by WET Labs C-Star [m-1]

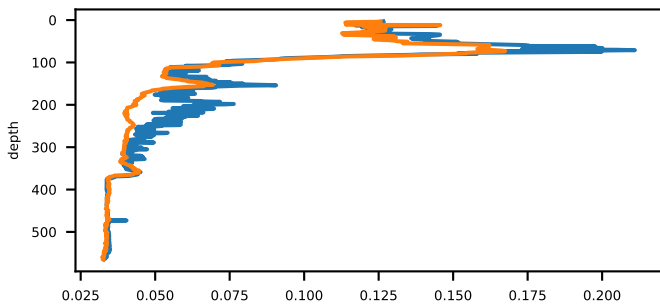

Beam transmission measured by WET Labs C-Star [percent]

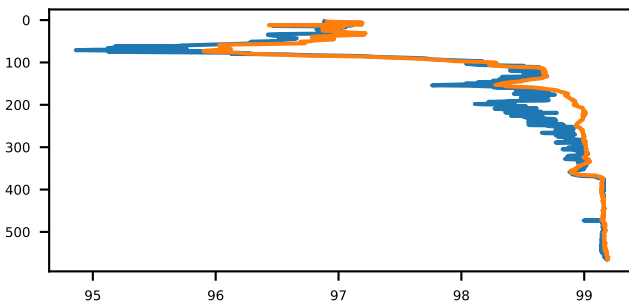

Localization of cast and Cora data

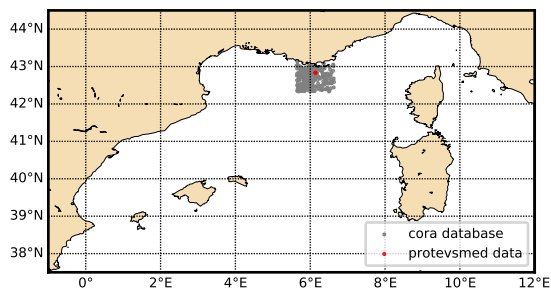

Theta-S diagram

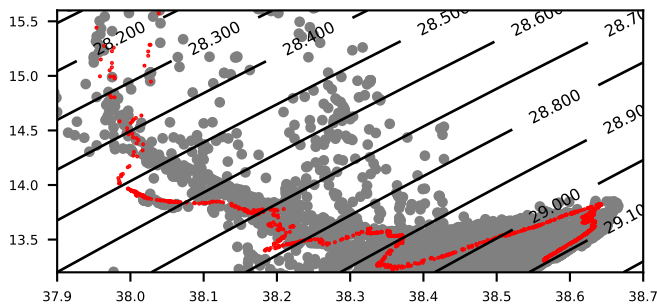

sea water temperature primary sensor [DEG Celsius]

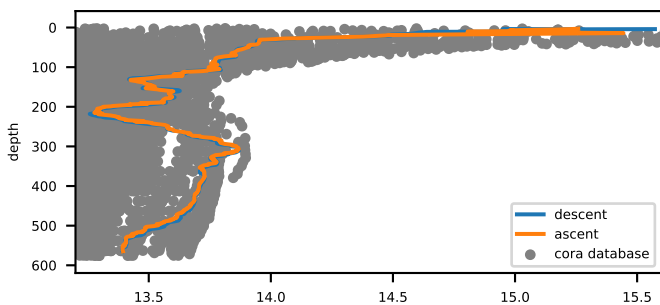

sea water salinity primary sensor [PSU]

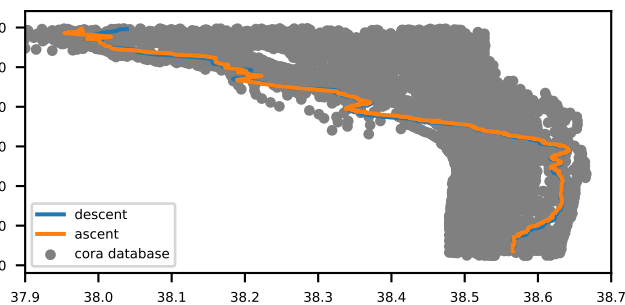

Fluorescence ; indirect measure of pigment concentration [mg m-3]

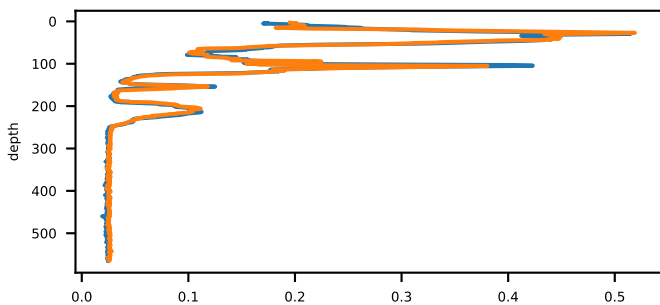

Turbidity measured by WET Labs ECO BB [m-1 (sr)-1]

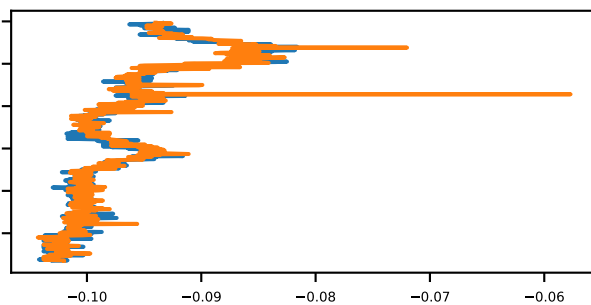

Ligth attenuation measured by WET Labs C-Star [m-1]

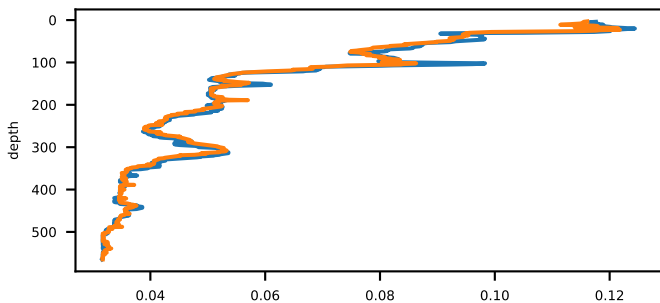

Beam transmission measured by WET Labs C-Star [percent]

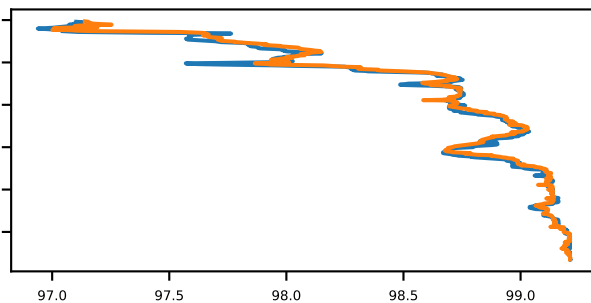

Localization of cast and Cora data

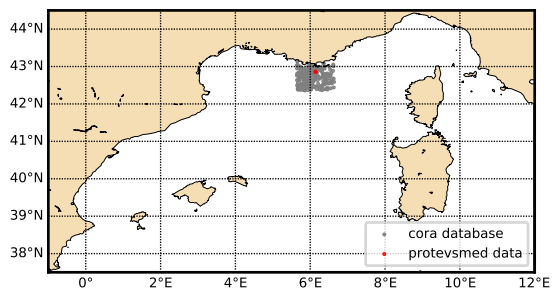

Theta-S diagram

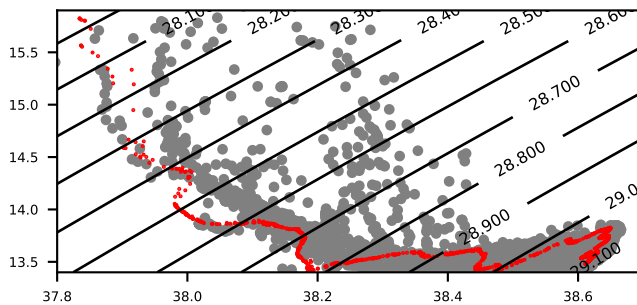

sea water temperature primary sensor [DEG Celsius]

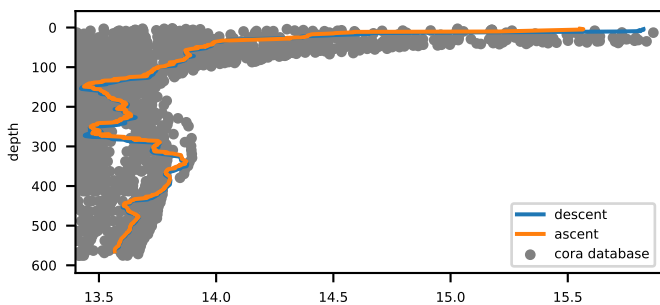

sea water salinity primary sensor [PSU]

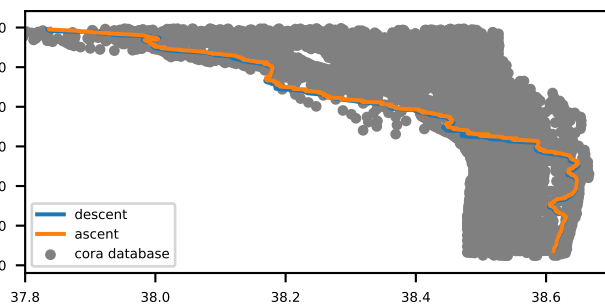

Fluorescence ; indirect measure of pigment concentration [mg m-3]

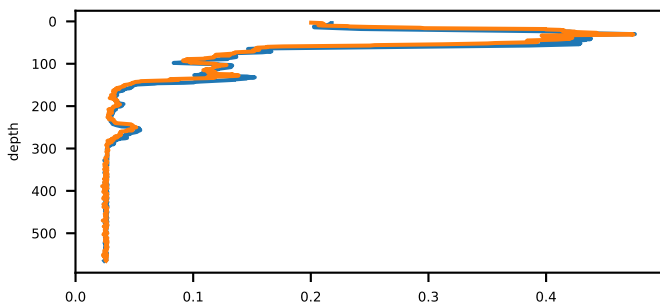

Turbidity measured by WET Labs ECO BB [m-1 (sr)-1]

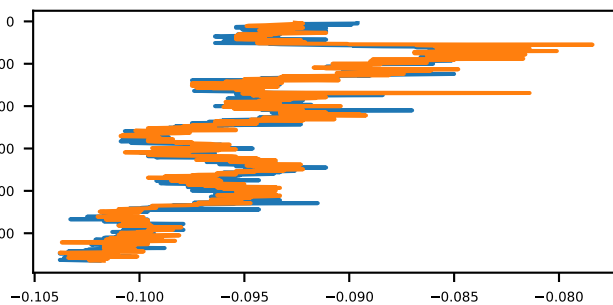

Ligth attenuation measured by WET Labs C-Star [m-1]

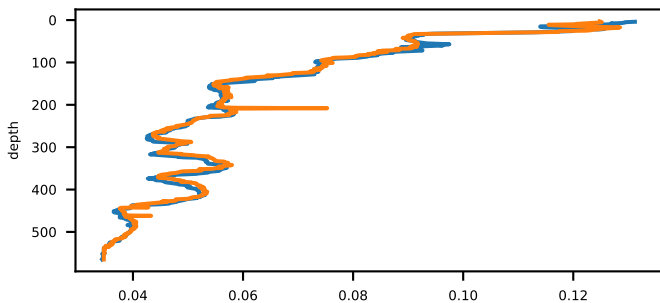

Beam transmission measured by WET Labs C-Star [percent]

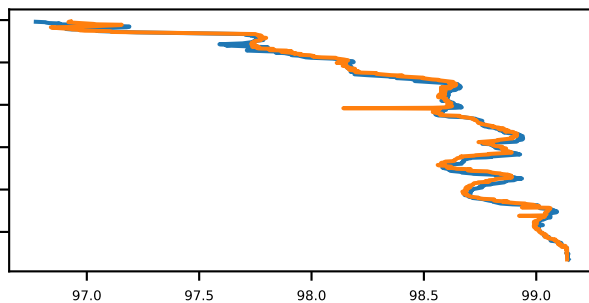

Localization of cast and Cora data

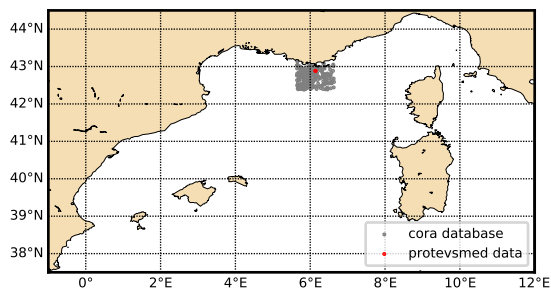

Theta-S diagram

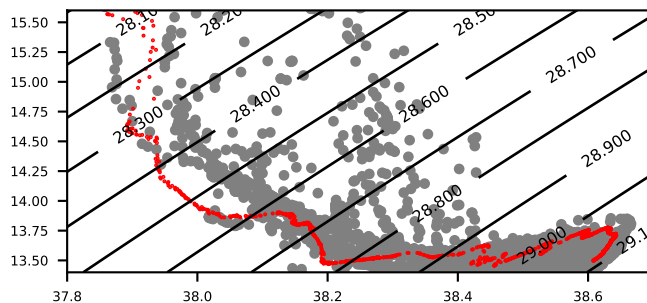

sea water temperature primary sensor [DEG Celsius]

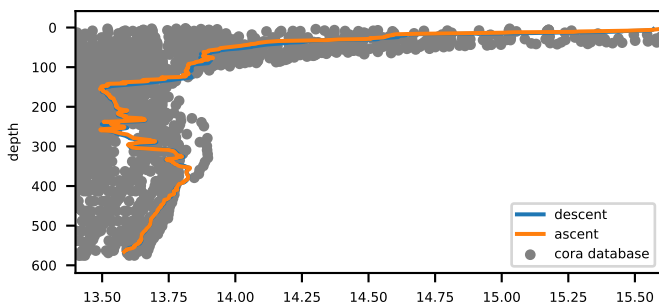

sea water salinity primary sensor [PSU]

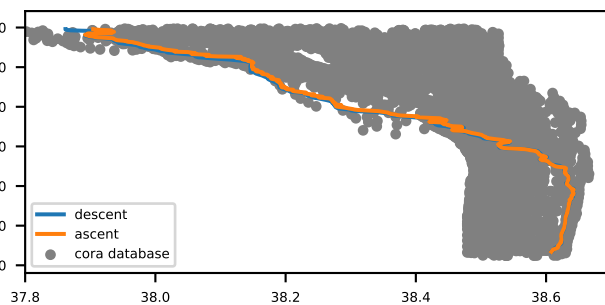

Fluorescence ; indirect measure of pigment concentration [mg m-3]

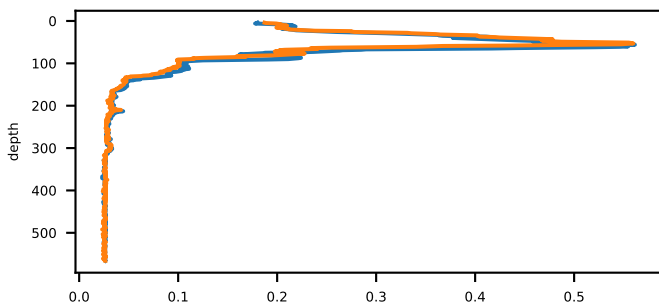

Turbidity measured by WET Labs ECO BB [m-1 (sr)-1]

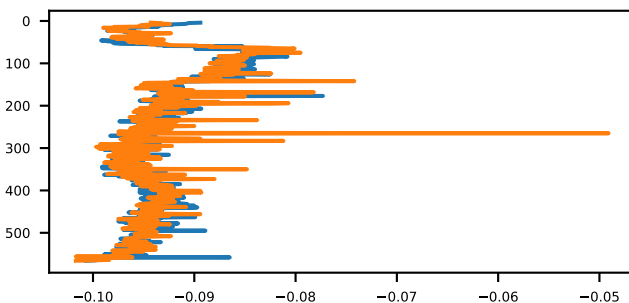

Ligth attenuation measured by WET Labs C-Star [m-1]

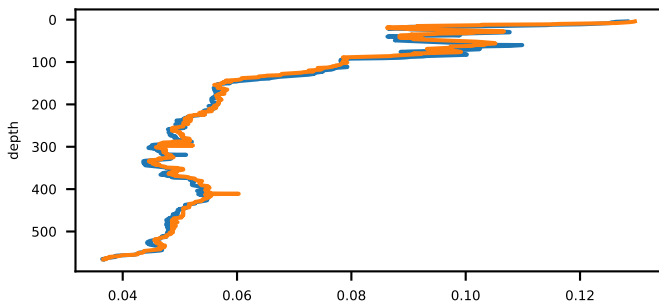

Beam transmission measured by WET Labs C-Star [percent]

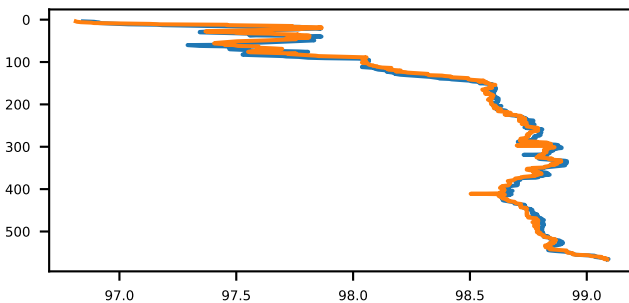

Localization of cast and Cora data

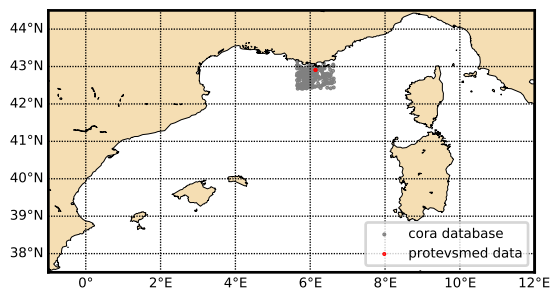

Theta-S diagram

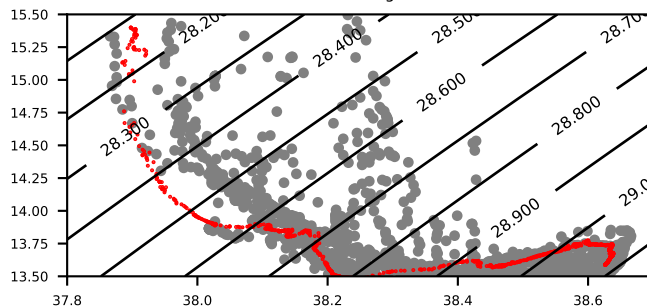

sea water temperature primary sensor [DEG Celsius]

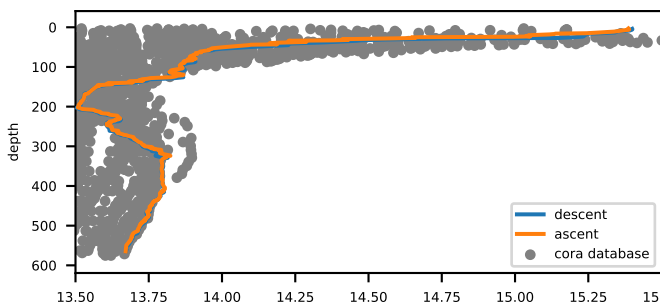

sea water salinity primary sensor [PSU]

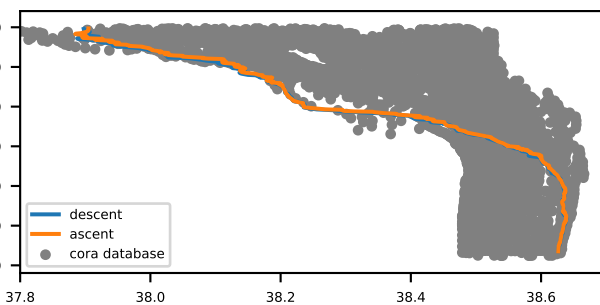

Fluorescence ; indirect measure of pigment concentration [mg m-3]

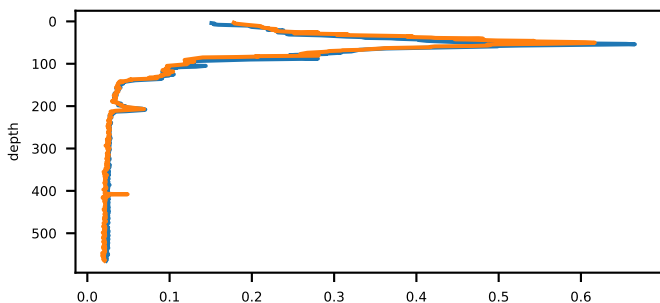

Turbidity measured by WET Labs ECO BB [m-1 (sr)-1]

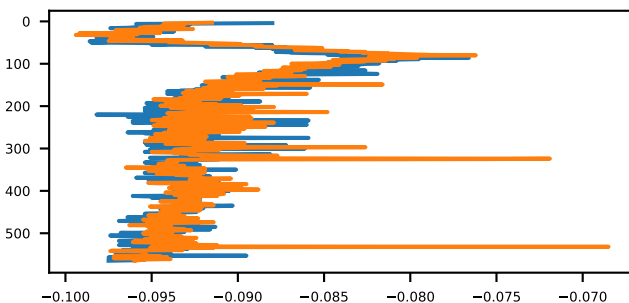

Ligth attenuation measured by WET Labs C-Star [m-1]

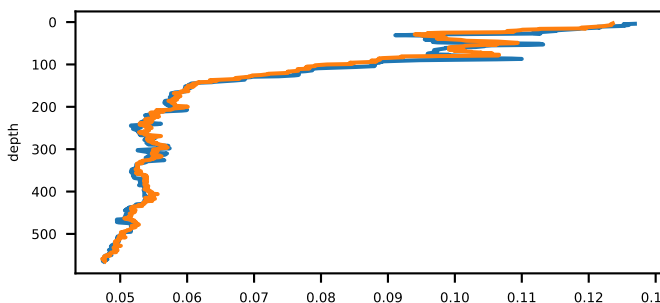

Beam transmission measured by WET Labs C-Star [percent]

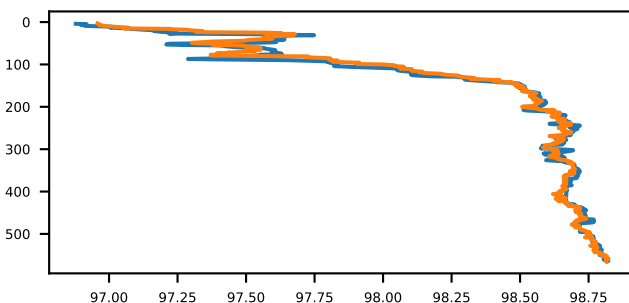

Localization of cast and Cora data

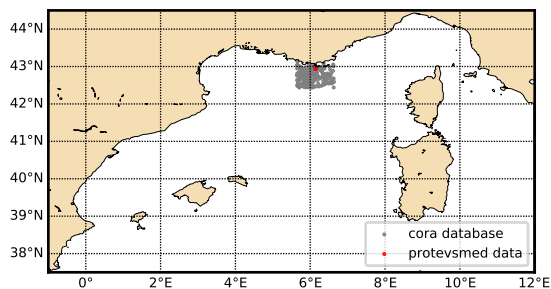

Theta-S diagram

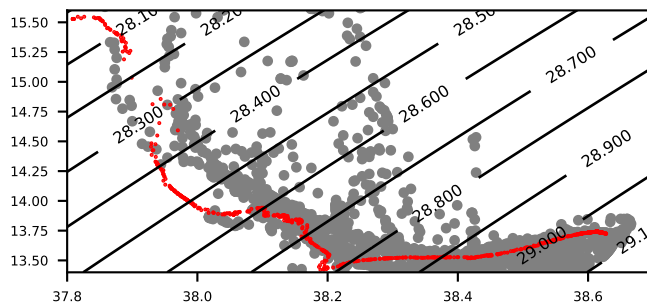

sea water temperature primary sensor [DEG Celsius]

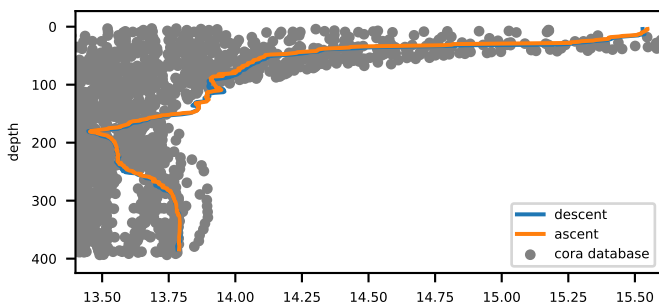

sea water salinity primary sensor [PSU]

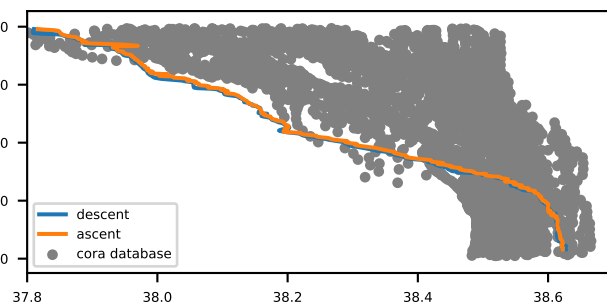

Fluorescence ; indirect measure of pigment concentration [mg m-3]

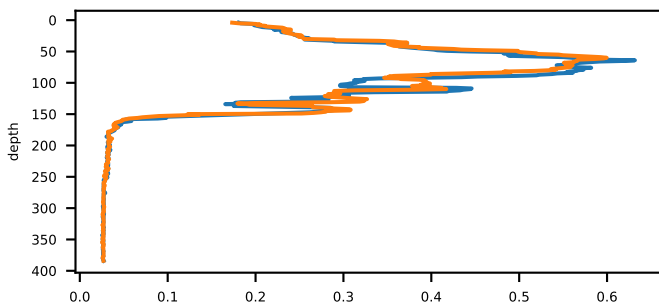

Turbidity measured by WET Labs ECO BB [m-1 (sr)-1]

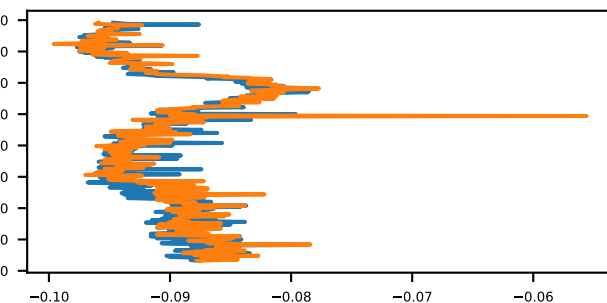

Ligth attenuation measured by WET Labs C-Star [m-1]

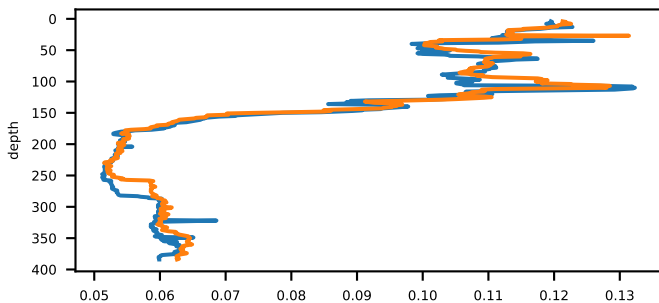

Beam transmission measured by WET Labs C-Star [percent]

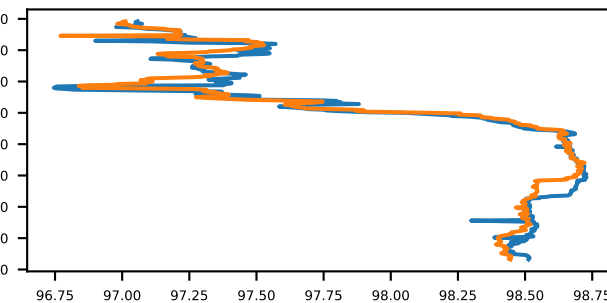

Localization of cast and Cora data

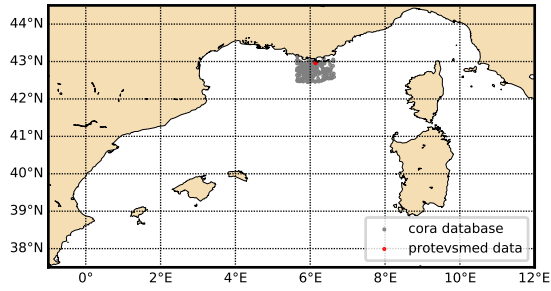

Theta-S diagram

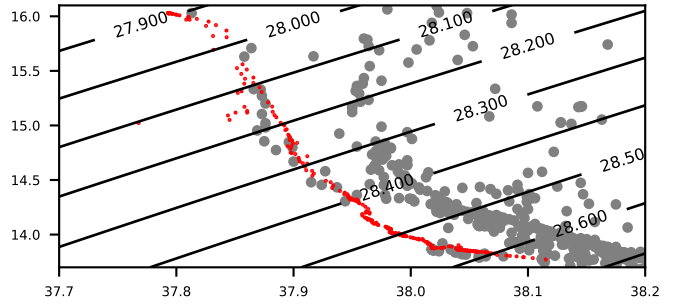

sea water temperature primary sensor [DEG Celsius]

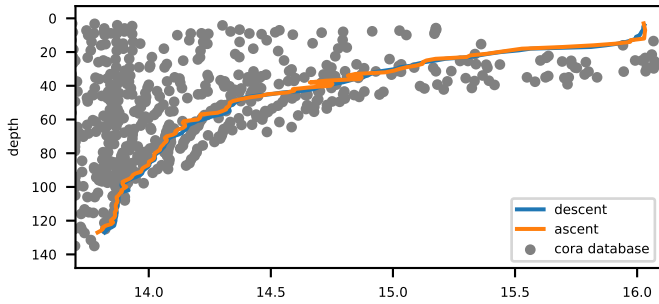

sea water salinity primary sensor [PSU]

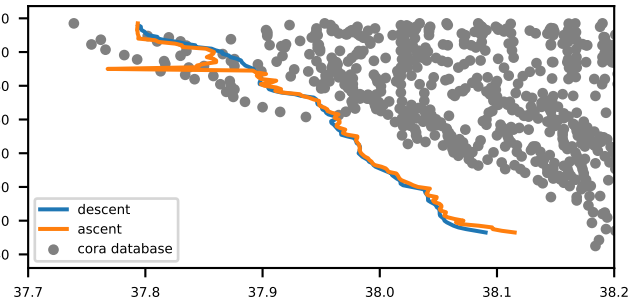

Fluorescence ; indirect measure of pigment concentration [mg m-3]

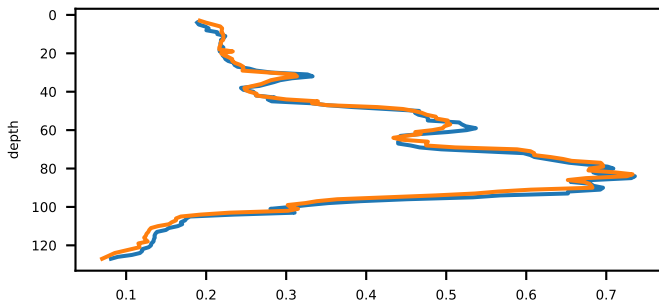

Turbidity measured by WET Labs ECO BB [m-1 (sr)-1]

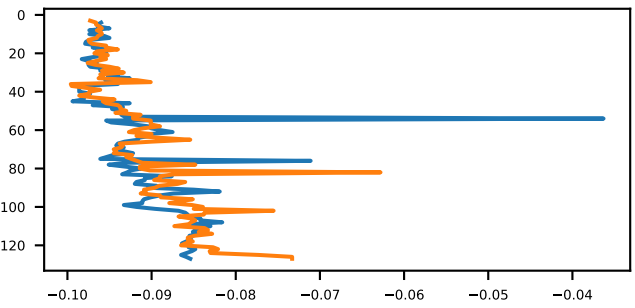

Ligth attenuation measured by WET Labs C-Star [m-1]

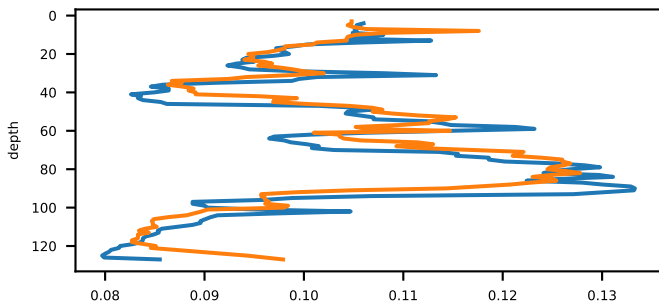

Beam transmission measured by WET Labs C-Star [percent]

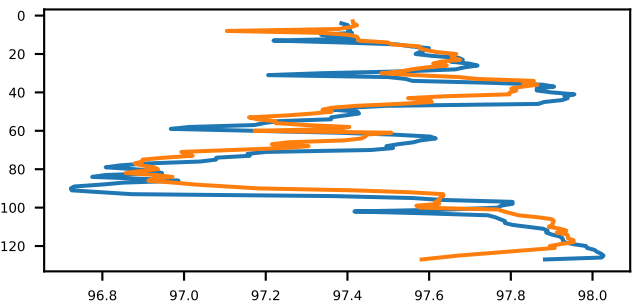

Localization of cast and Cora data

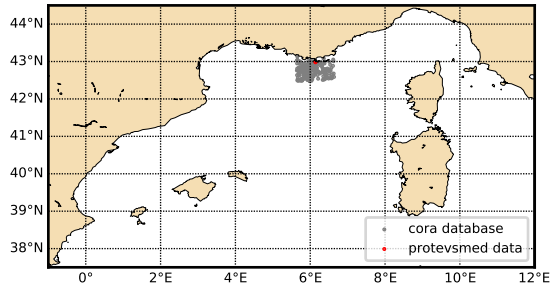

Theta-S diagram

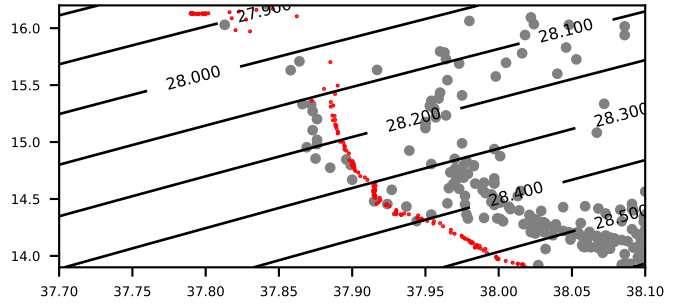

sea water temperature primary sensor [DEG Celsius]

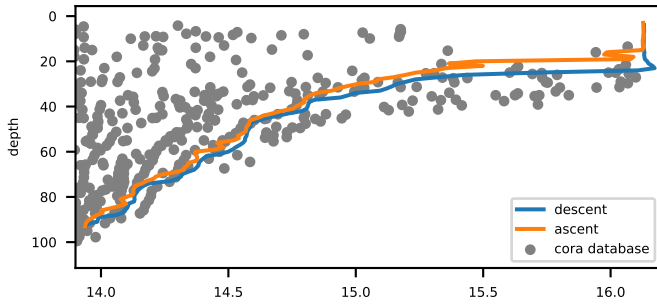

sea water salinity primary sensor [PSU]

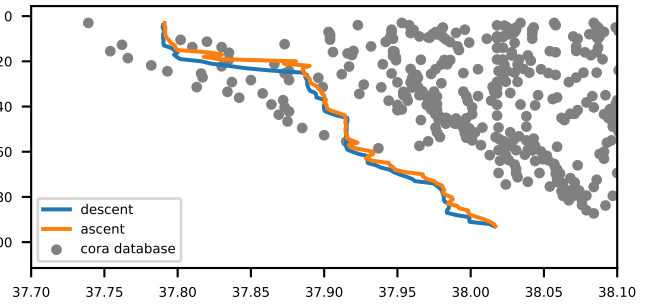

Fluorescence ; indirect measure of pigment concentration [mg m-3]

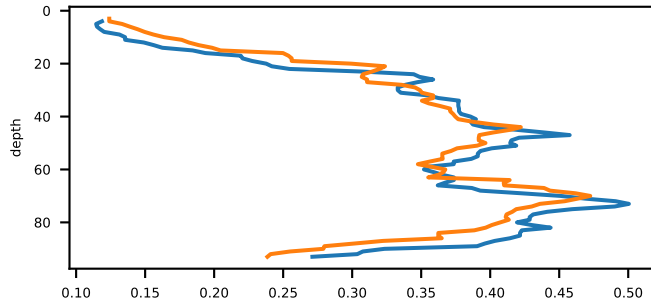

Turbidity measured by WET Labs ECO BB [m-1 (sr)-1]

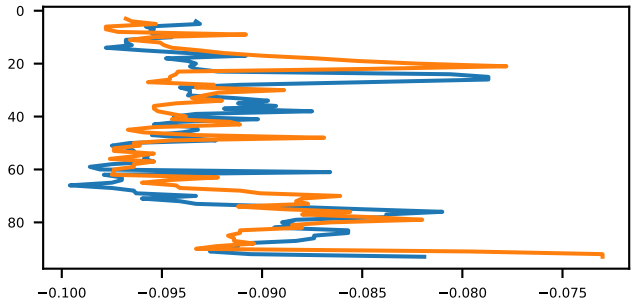

Ligth attenuation measured by WET Labs C-Star [m-1]

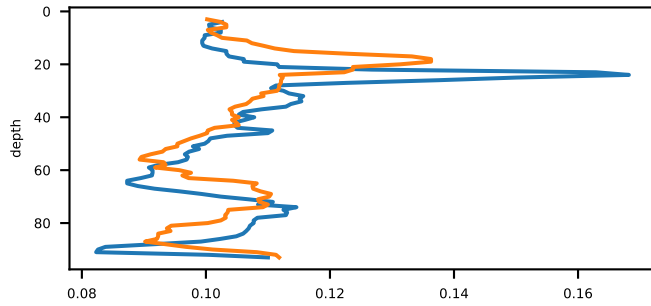

Beam transmission measured by WET Labs C-Star [percent]

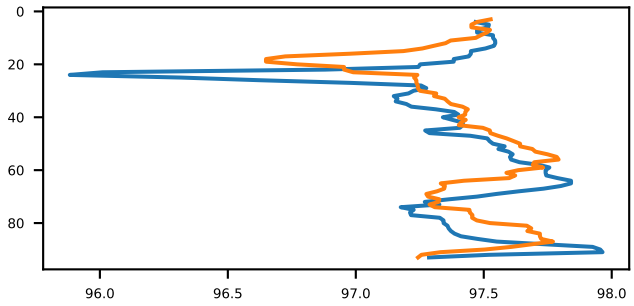

Localization of cast and Cora data

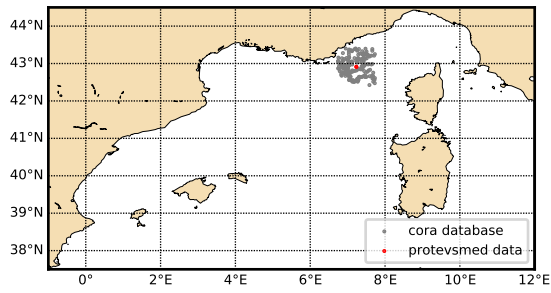

Theta-S diagram

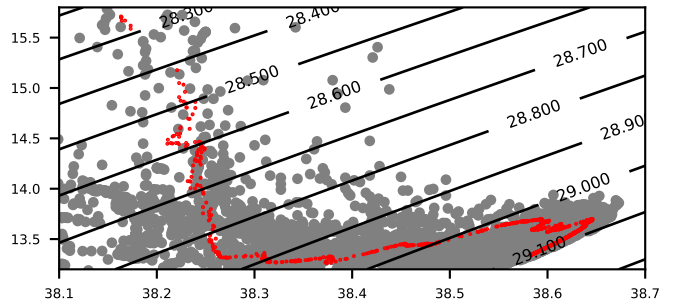

sea water temperature primary sensor [DEG Celsius]

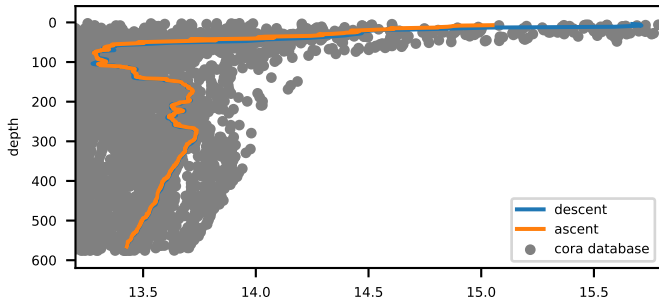

sea water salinity primary sensor [PSU]

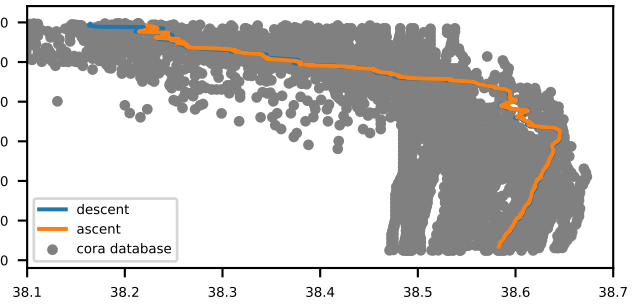

Fluorescence ; indirect measure of pigment concentration [mg m-3]

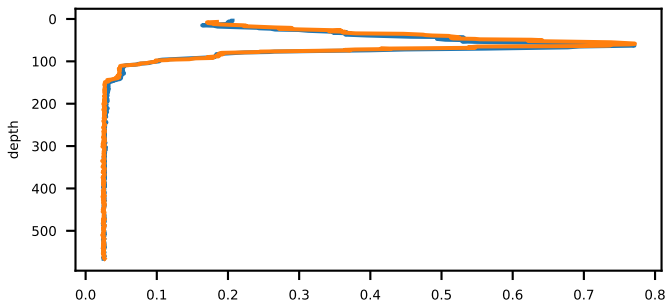

Turbidity measured by WET Labs ECO BB [m-1 (sr-1)]

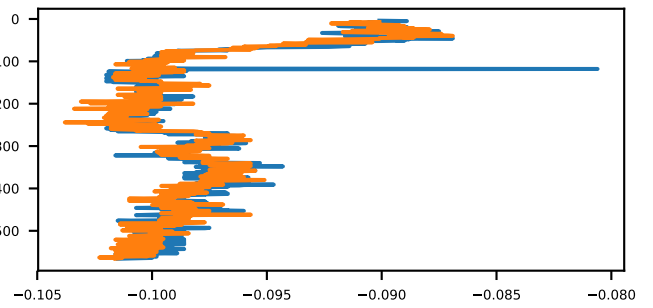

Ligth attenuation measured by WET Labs C-Star [m-1]

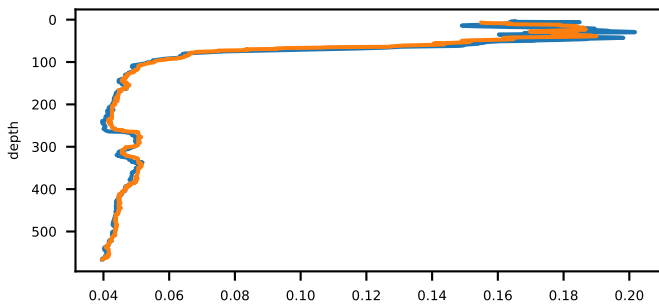

Beam transmission measured by WET Labs C-Star [percent]

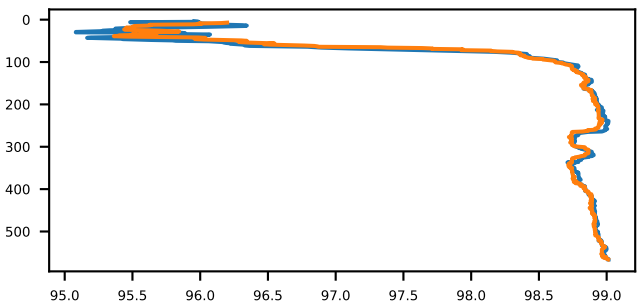

Localization of cast and Cora data

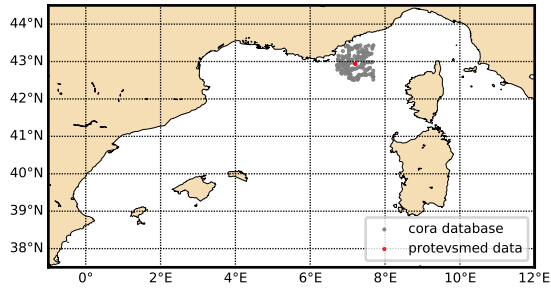

Theta-S diagram

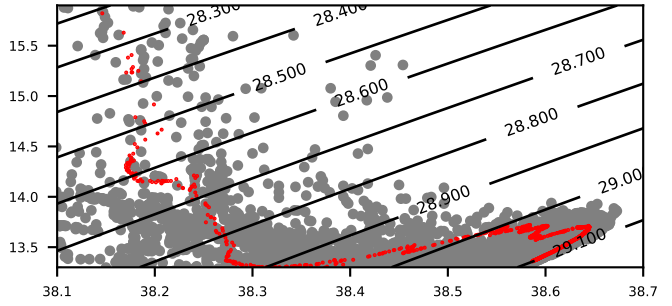

sea water temperature primary sensor [DEG Celsius]

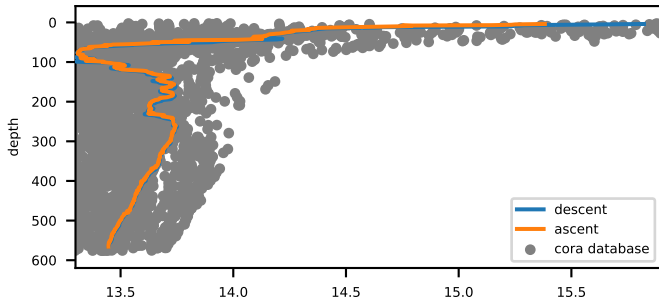

sea water salinity primary sensor [PSU]

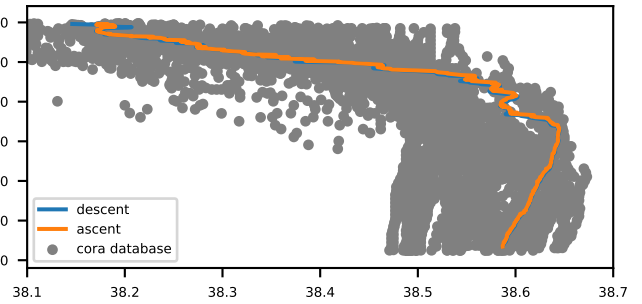

Fluorescence ; indirect measure of pigment concentration [mg m-3]

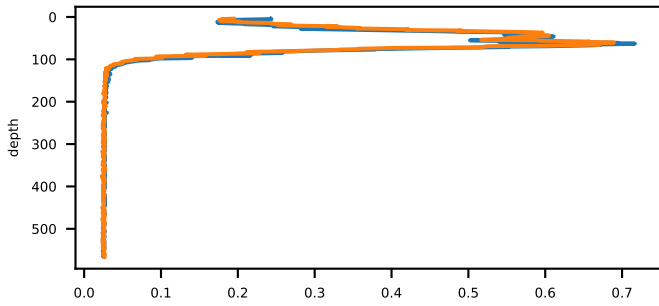

Turbidity measured by WET Labs ECO BB [m-1 (sr)-1]

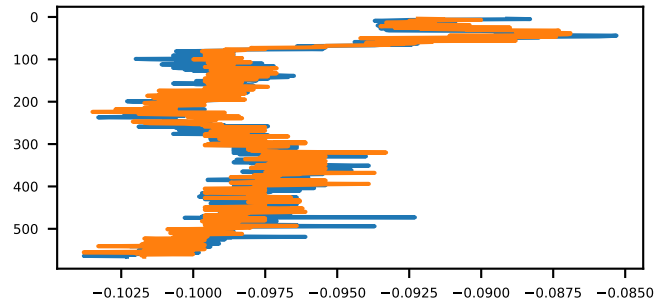

Ligth attenuation measured by WET Labs C-Star [m-1]

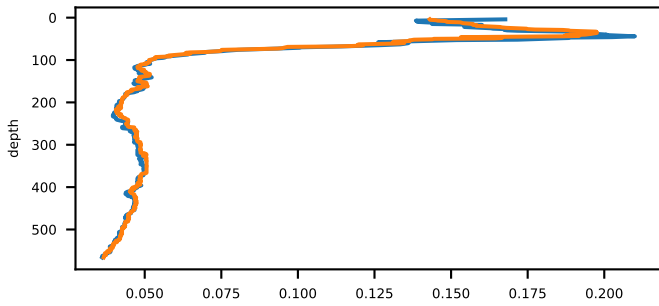

Beam transmission measured by WET Labs C-Star [percent]

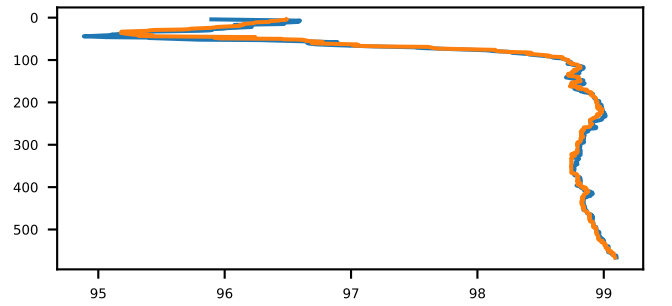

Localization of cast and Cora data

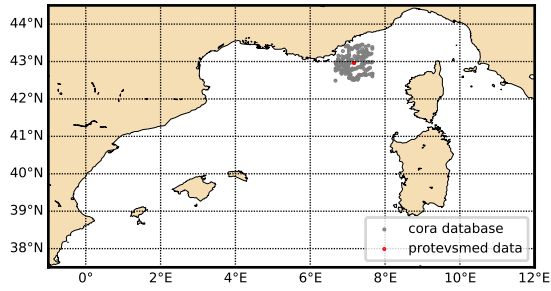

Theta-S diagram

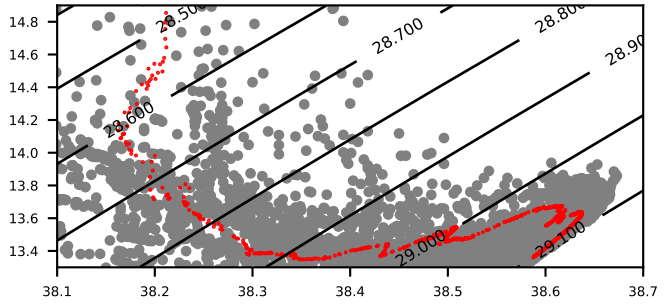

sea water temperature primary sensor [DEG Celsius]

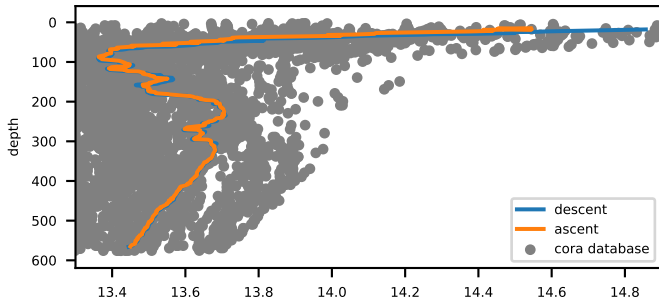

sea water salinity primary sensor [PSU]

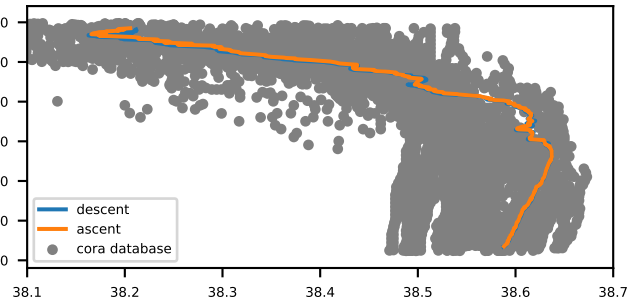

Fluorescence ; indirect measure of pigment concentration [mg m-3]

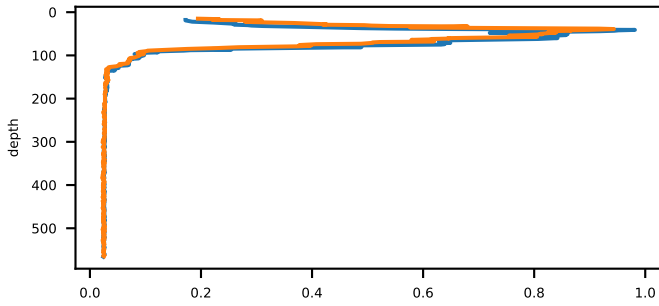

Turbidity measured by WET Labs ECO BB [m-1 (sr)-1]

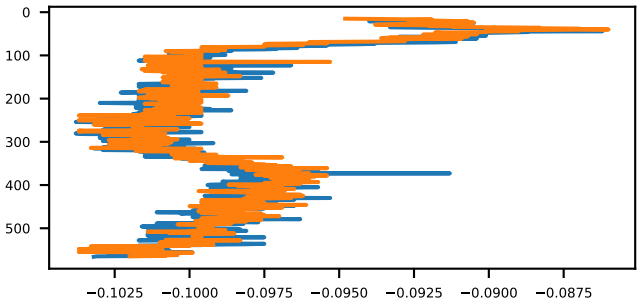

Ligth attenuation measured by WET Labs C-Star [m-1]

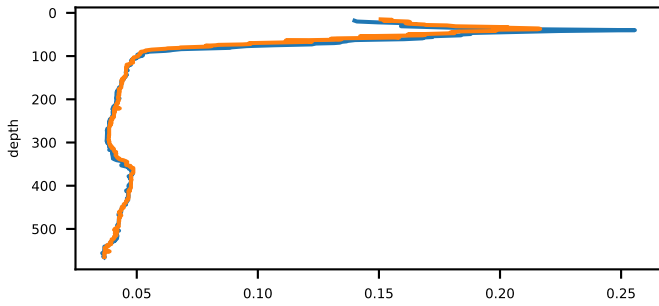

Beam transmission measured by WET Labs C-Star [percent]

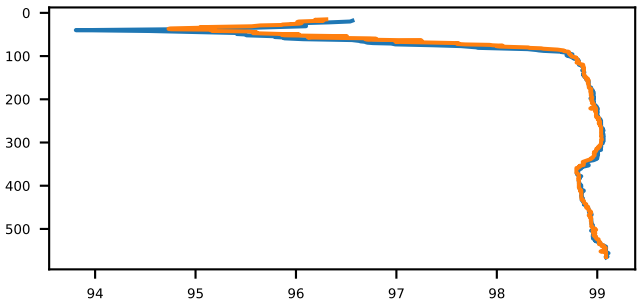

Localization of cast and Cora data

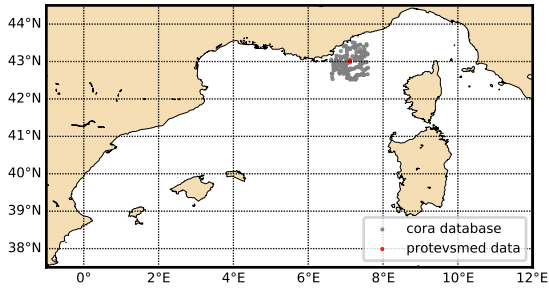

Theta-S diagram

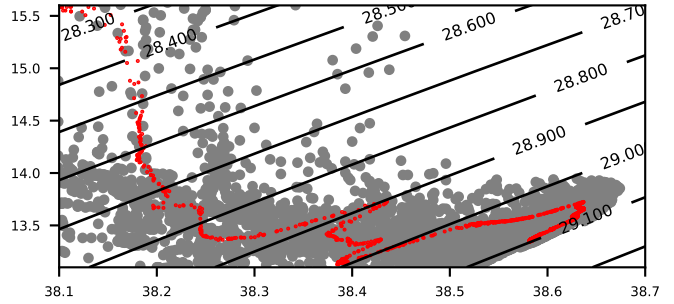

sea water temperature primary sensor [DEG Celsius]

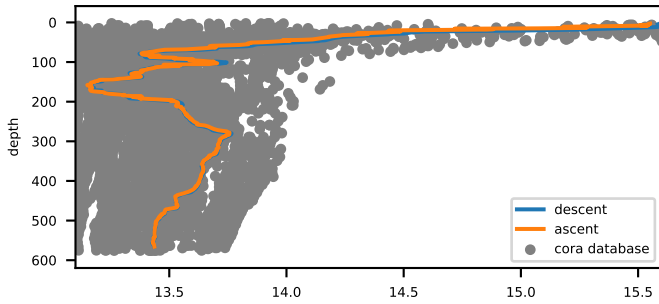

sea water salinity primary sensor [PSU]

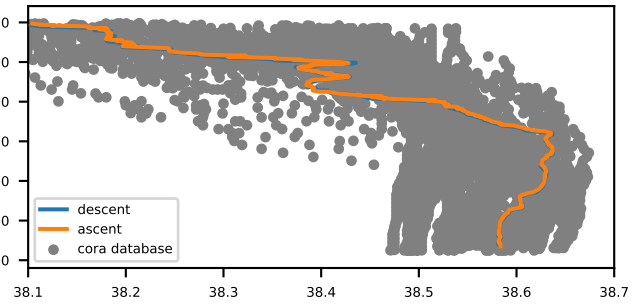

Fluorescence ; indirect measure of pigment concentration [mg m-3]

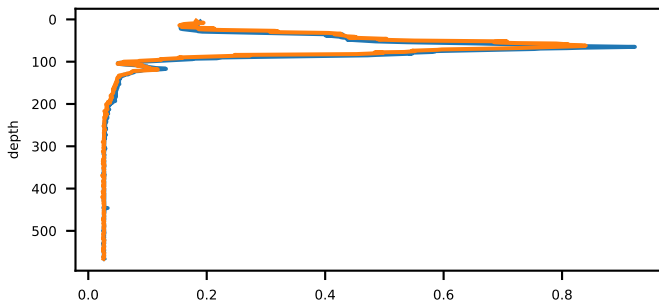

Turbidity measured by WET Labs ECO BB [m-1 (sr)-1]

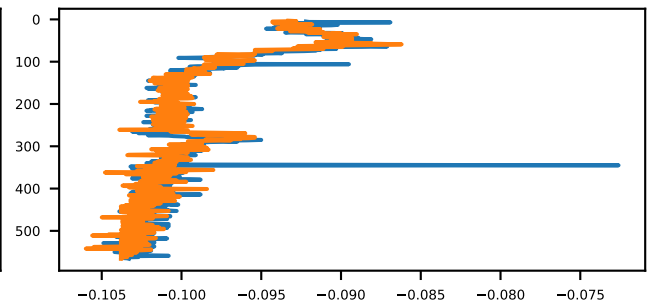

Ligth attenuation measured by WET Labs C-Star [m-1]

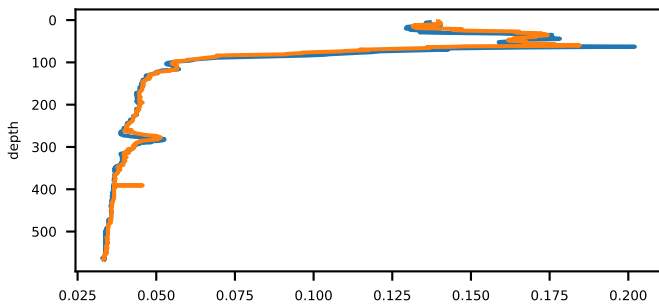

Beam transmission measured by WET Labs C-Star [percent]

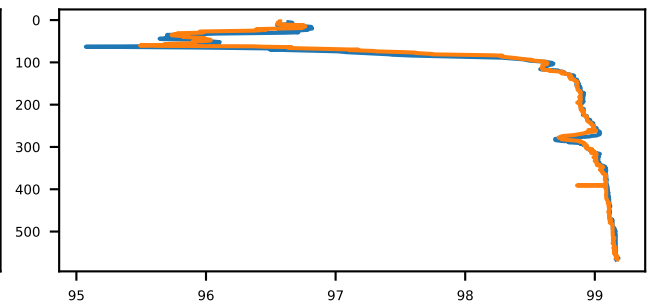

Localization of cast and Cora data

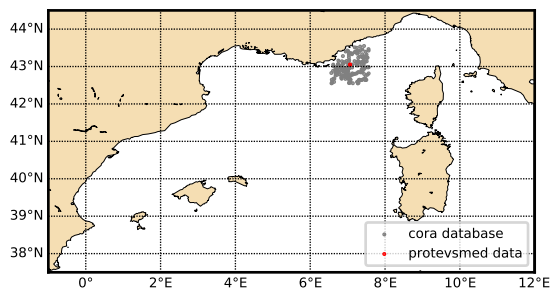

Theta-S diagram

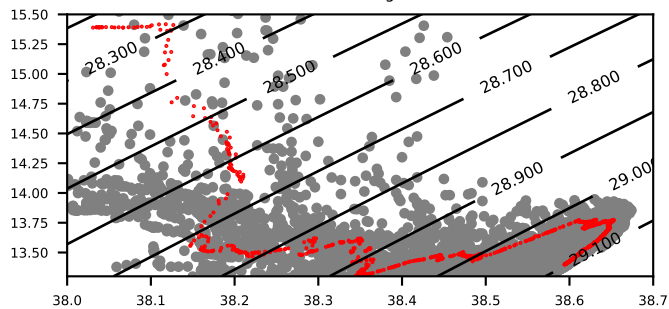

sea water temperature primary sensor [DEG Celsius]

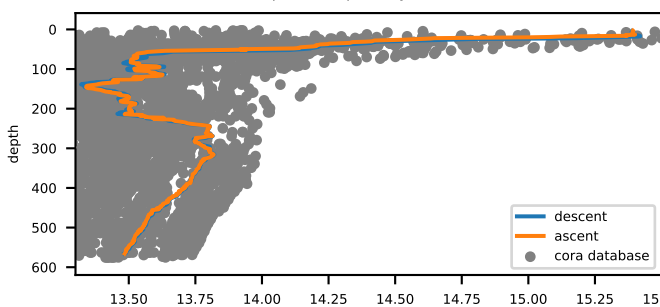

sea water salinity primary sensor [PSU]

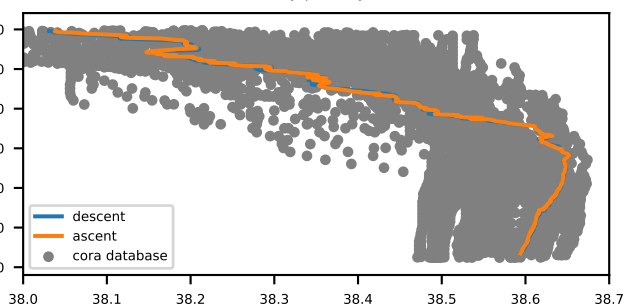

Fluorescence ; indirect measure of pigment concentration [mg m-3]

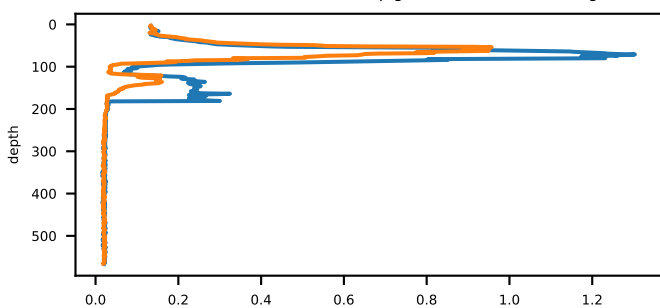

Turbidity measured by WET Labs ECO BB [m-1 (sr)-1]

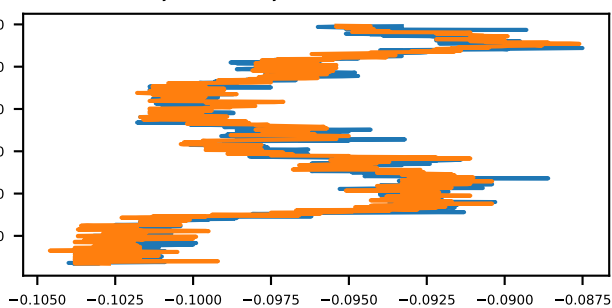

Ligth attenuation measured by WET Labs C-Star [m-1]

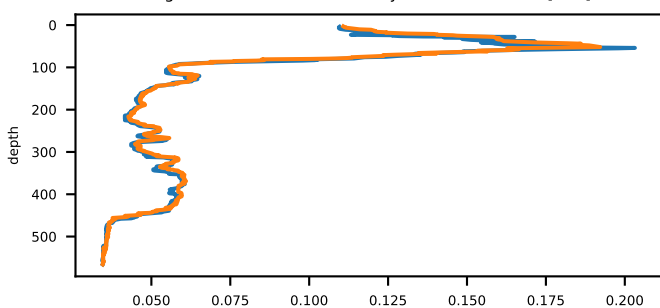

Beam transmission measured by WET Labs C-Star [percent]

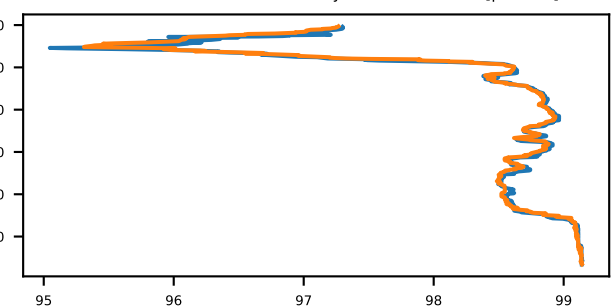

Localization of cast and Cora data

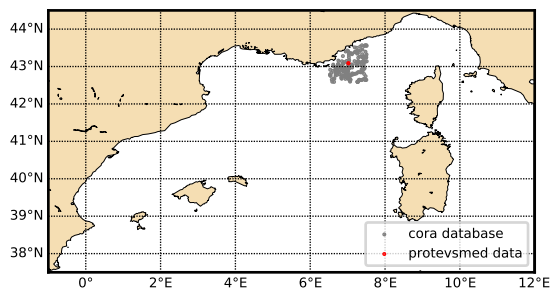

Theta-S diagram

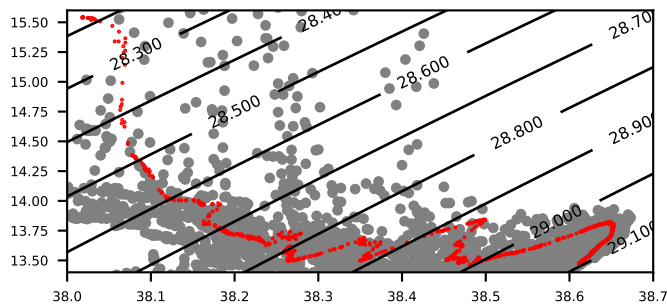

sea water temperature primary sensor [DEG Celsius]

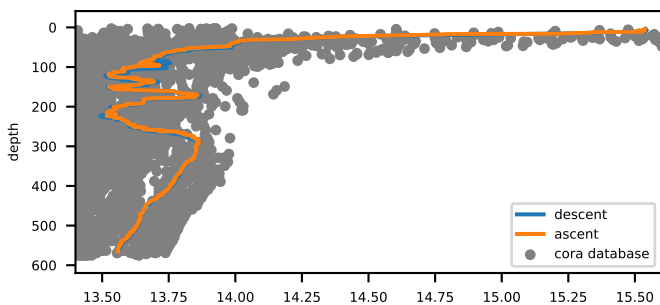

sea water salinity primary sensor [PSU]

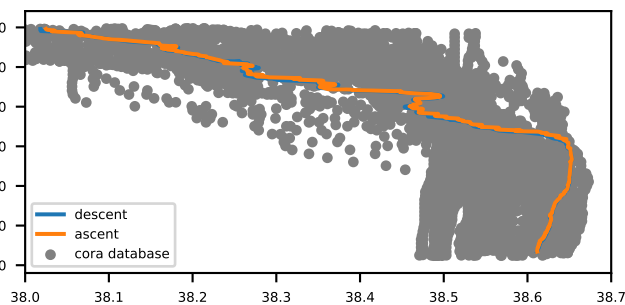

Fluorescence ; indirect measure of pigment concentration [mg m-3]

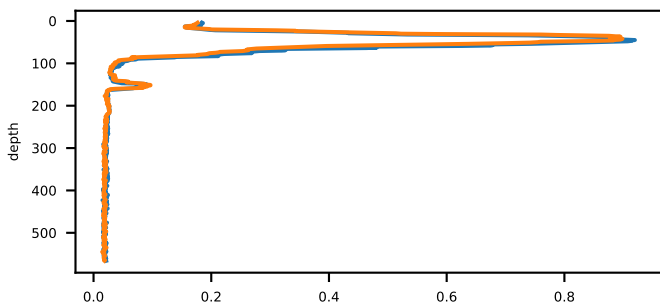

Turbidity measured by WET Labs ECO BB [m-1 (sr)-1]

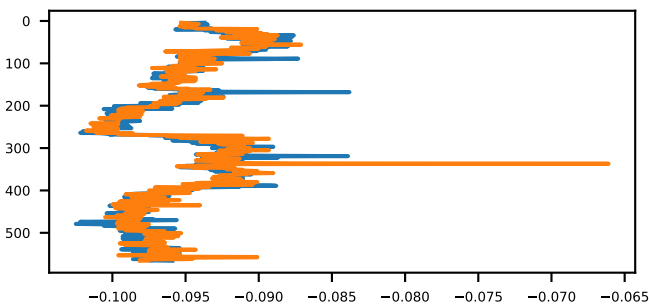

Ligth attenuation measured by WET Labs C-Star [m-1]

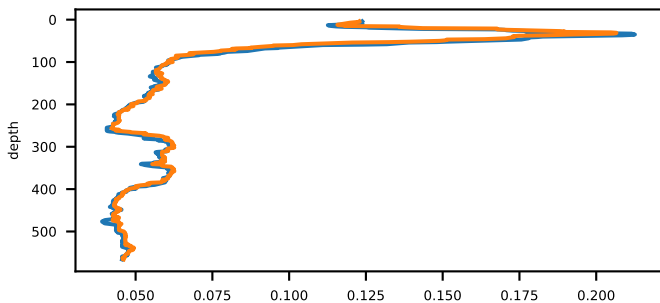

Beam transmission measured by WET Labs C-Star [percent]

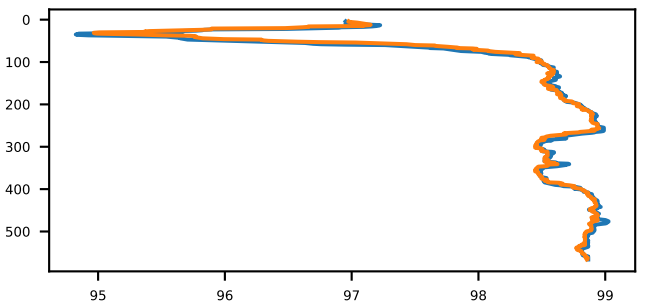

Localization of cast and Cora data

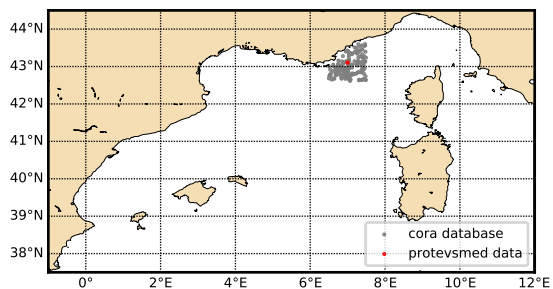

Theta-S diagram

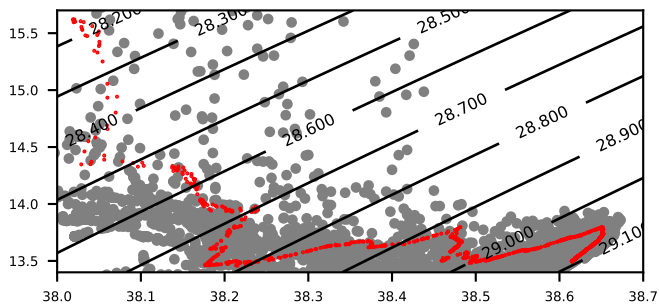

sea water temperature primary sensor [DEG Celsius]

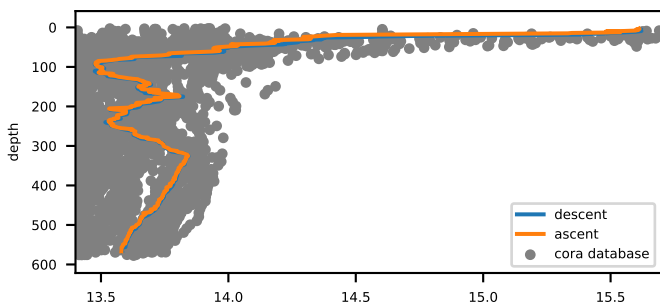

sea water salinity primary sensor [PSU]

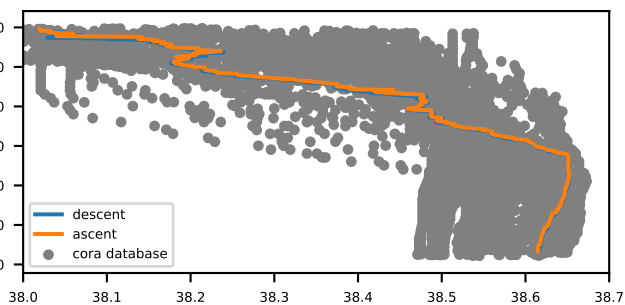

Fluorescence ; indirect measure of pigment concentration [mg m-3]

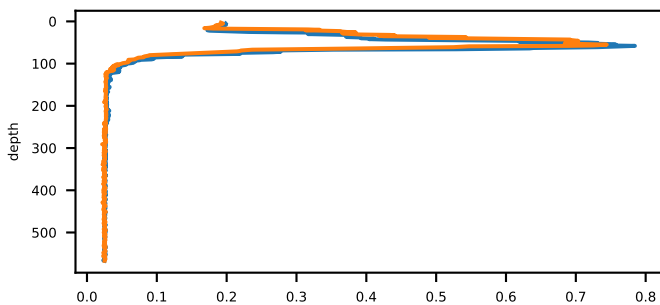

Turbidity measured by WET Labs ECO BB [m-1 (sr)-1]

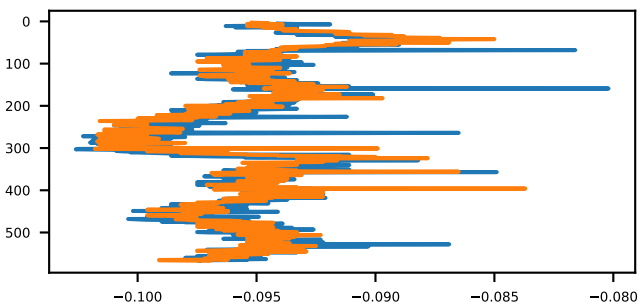

Ligth attenuation measured by WET Labs C-Star [m-1]

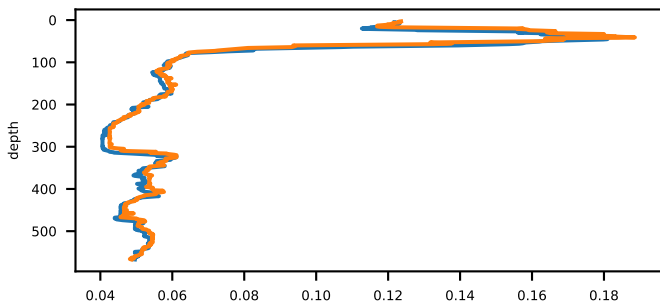

Beam transmission measured by WET Labs C-Star [percent]

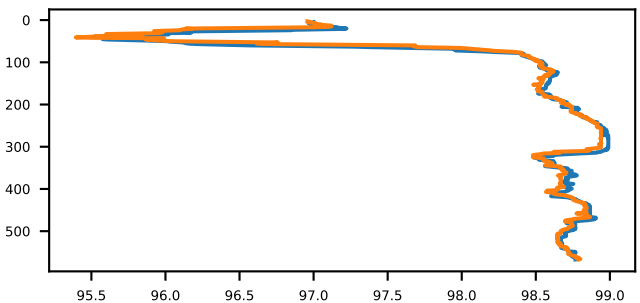

Localization of cast and Cora data

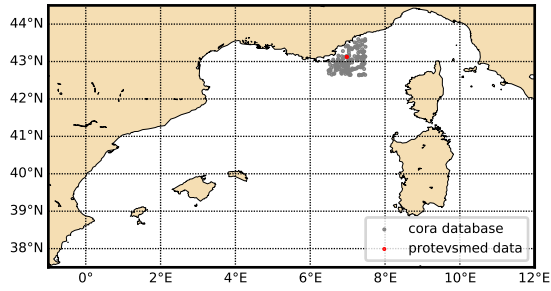

Theta-S diagram

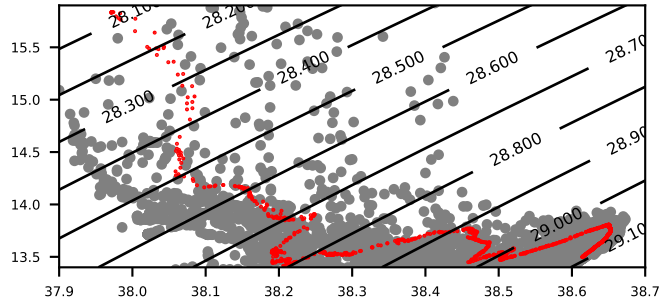

sea water temperature primary sensor [DEG Celsius]

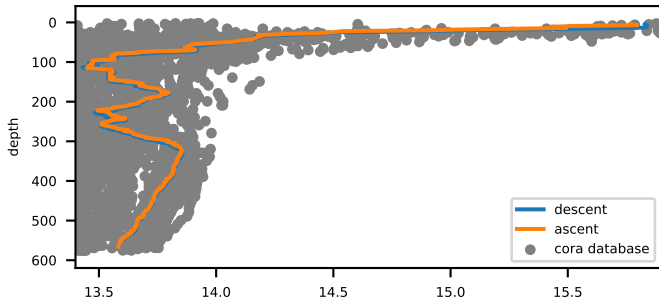

sea water salinity primary sensor [PSU]

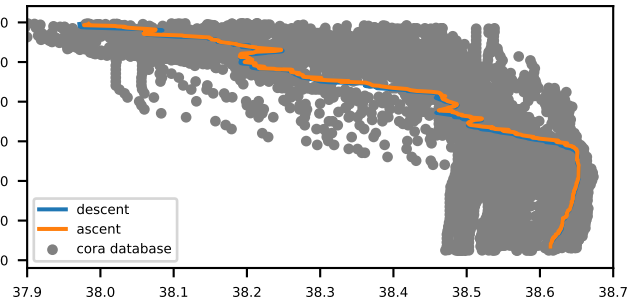

Fluorescence ; indirect measure of pigment concentration [mg m-3]

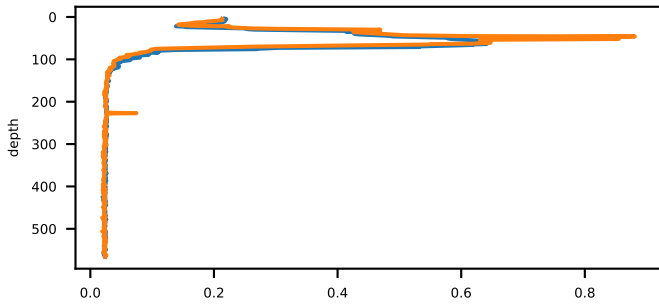

Turbidity measured by WET Labs ECO BB [m-1 (sr)-1]

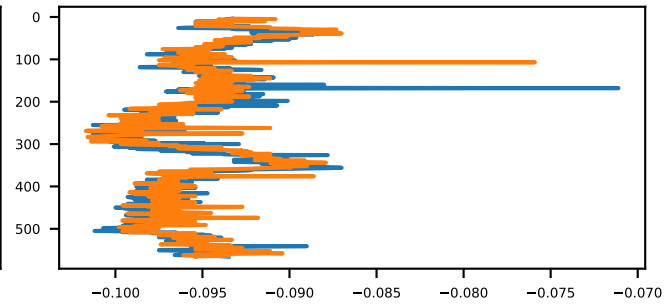

Ligth attenuation measured by WET Labs C-Star [m-1]

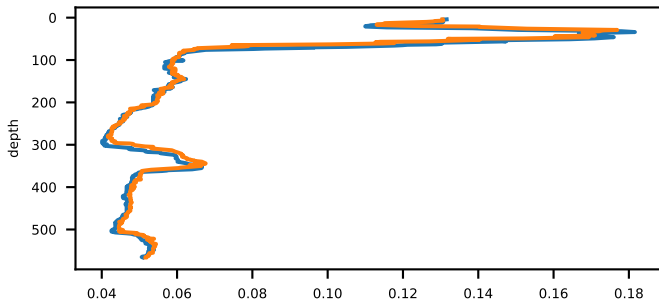

Beam transmission measured by WET Labs C-Star [percent]

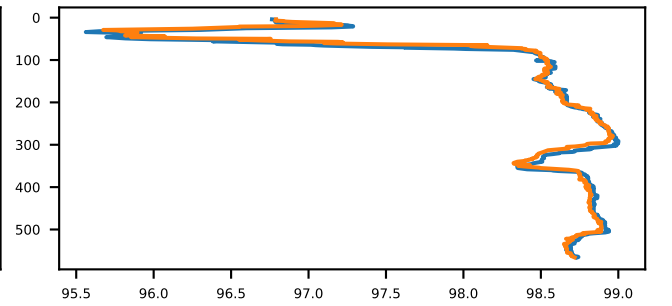

Localization of cast and Cora data

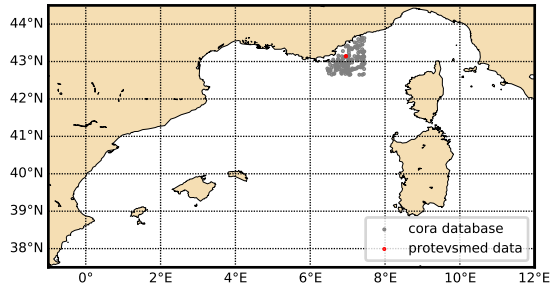

Theta-S diagram

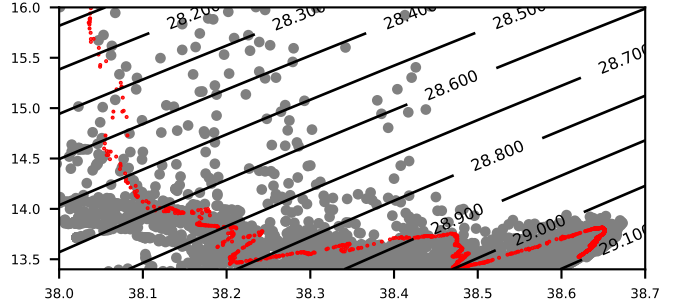

sea water temperature primary sensor [DEG Celsius]

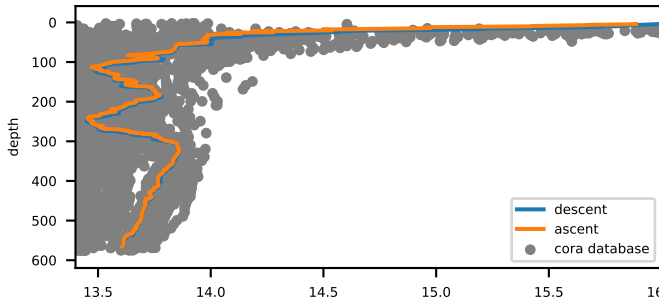

sea water salinity primary sensor [PSU]

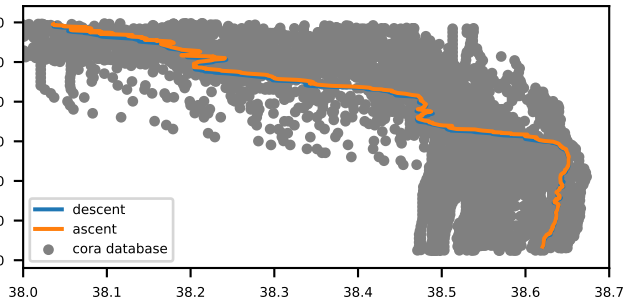

Fluorescence ; indirect measure of pigment concentration [mg m-3]

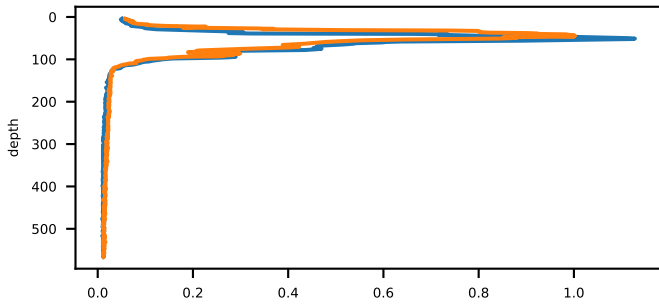

Turbidity measured by WET Labs ECO BB [m-1 (sr)-1]

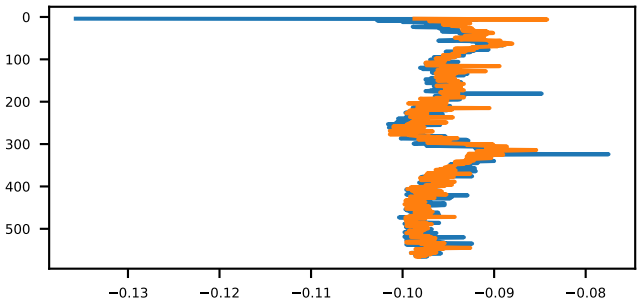

Ligth attenuation measured by WET Labs C-Star [m-1]

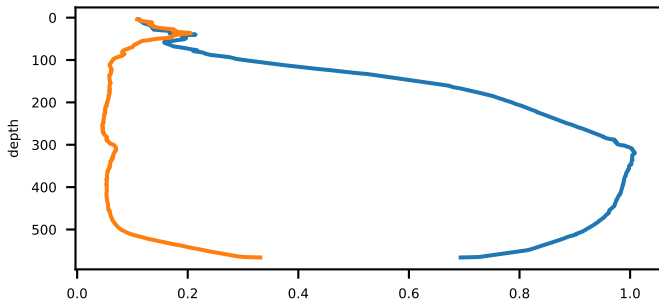

Beam transmission measured by WET Labs C-Star [percent]

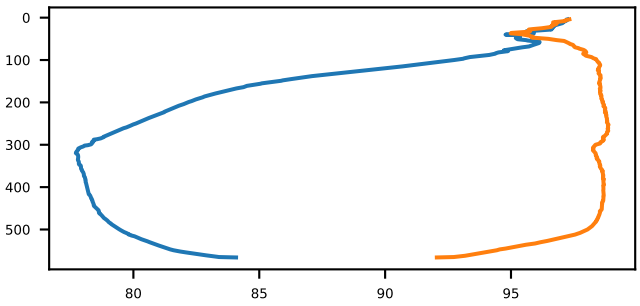

Localization of cast and Cora data

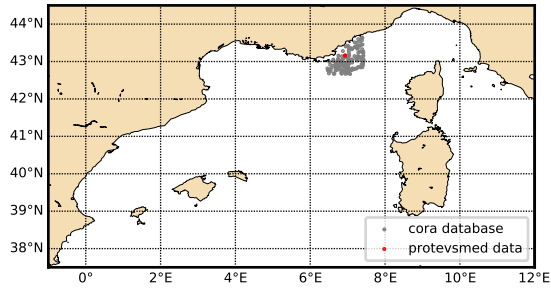

Theta-S diagram

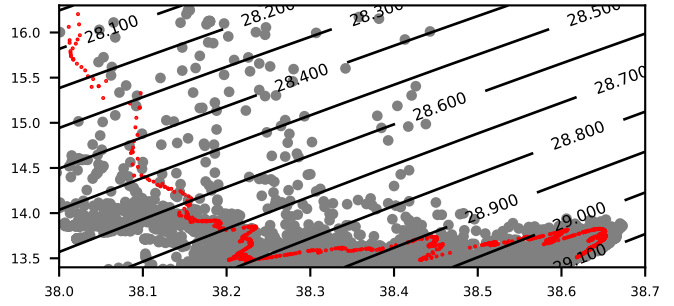

sea water temperature primary sensor [DEG Celsius]

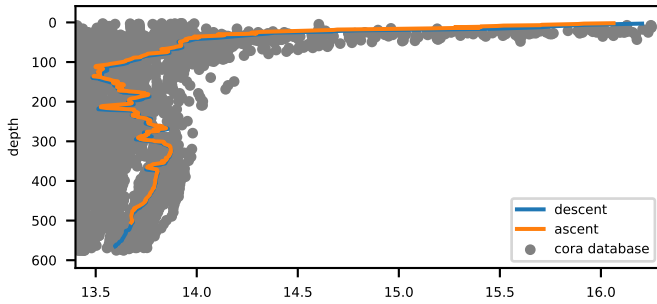

sea water salinity primary sensor [PSU]

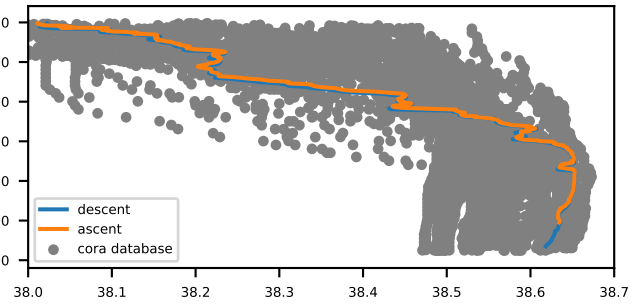

Fluorescence ; indirect measure of pigment concentration [mg m-3]

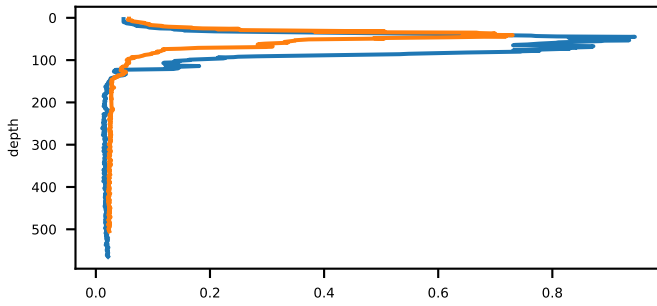

Turbidity measured by WET Labs ECO BB [m-1 (sr)-1]

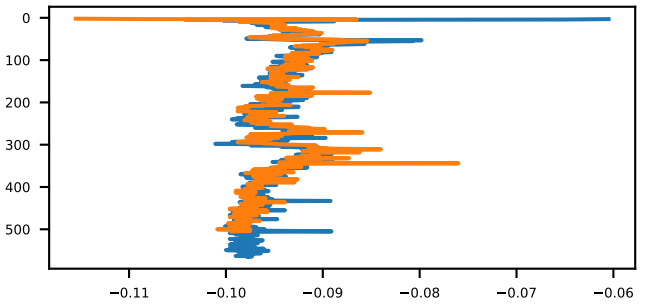

Ligth attenuation measured by WET Labs C-Star [m-1]

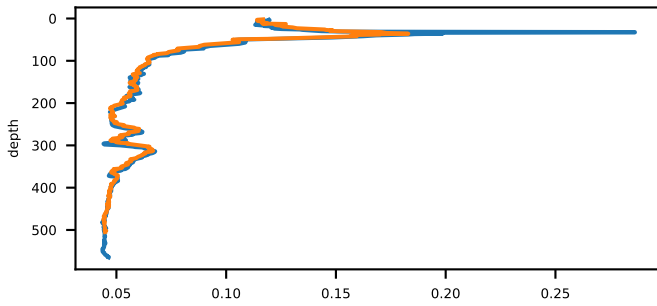

Beam transmission measured by WET Labs C-Star [percent]

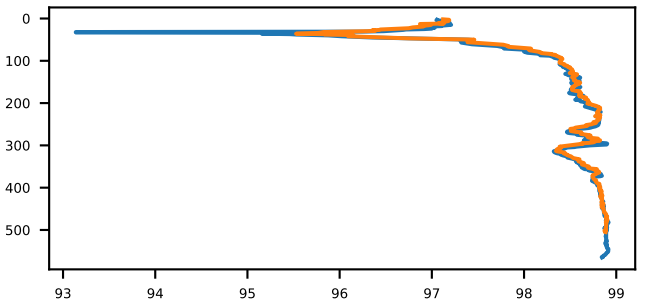

Localization of cast and Cora data

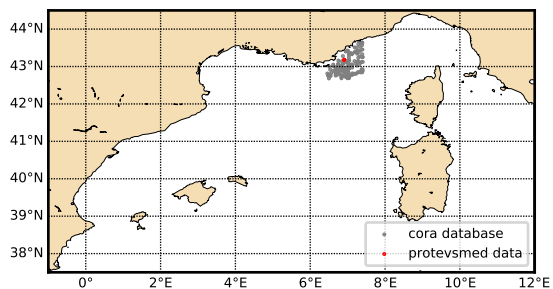

Theta-S diagram

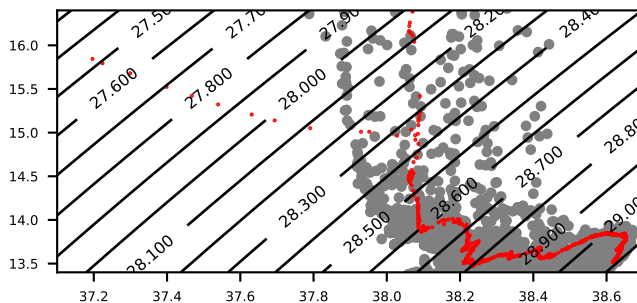

sea water temperature primary sensor [DEG Celsius]

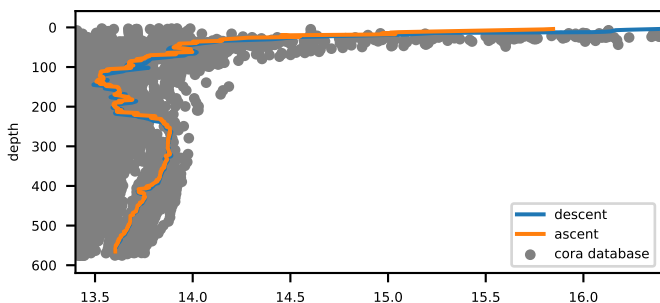

sea water salinity primary sensor [PSU]

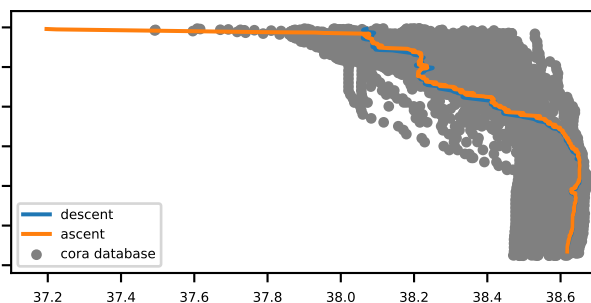

Fluorescence ; indirect measure of pigment concentration [mg m-3]

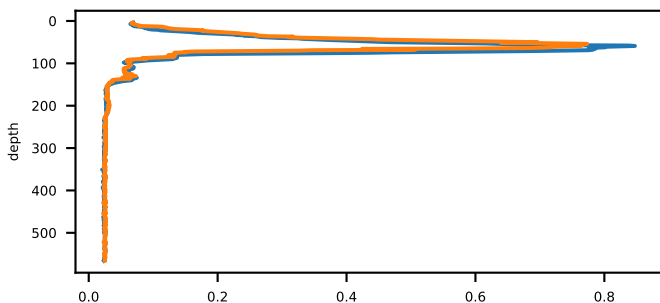

Turbidity measured by WET Labs ECO BB [m-1 (sr-1)]

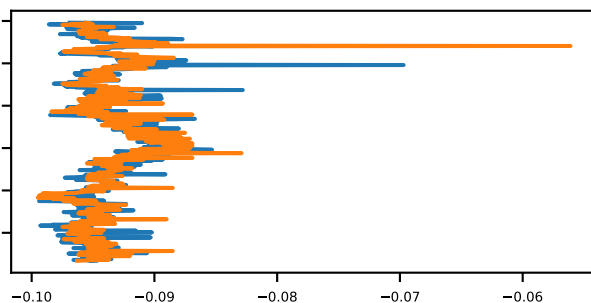

Ligth attenuation measured by WET Labs C-Star [m-1]

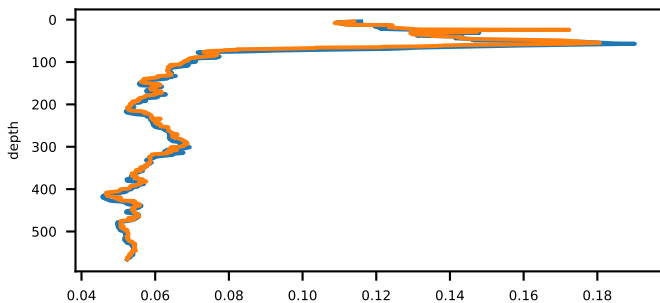

Beam transmission measured by WET Labs C-Star [percent]

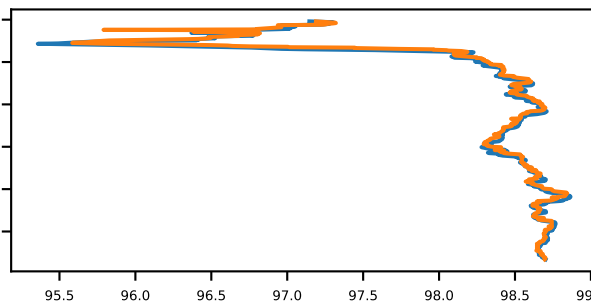

Localization of cast and Cora data

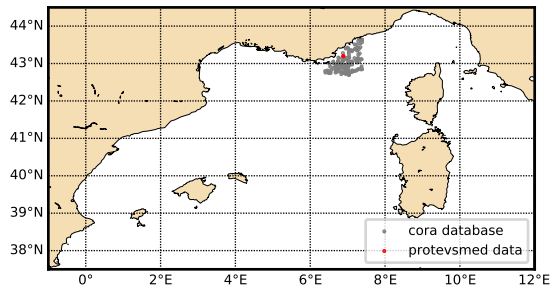

Theta-S diagram

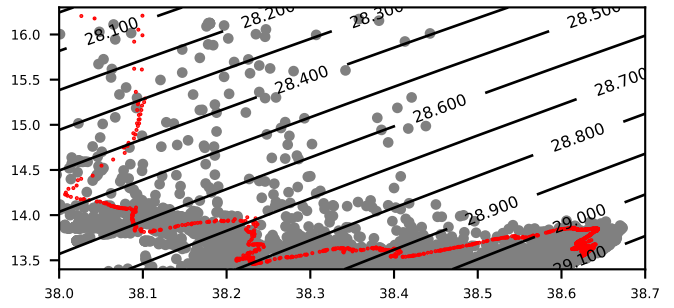

sea water temperature primary sensor [DEG Celsius]

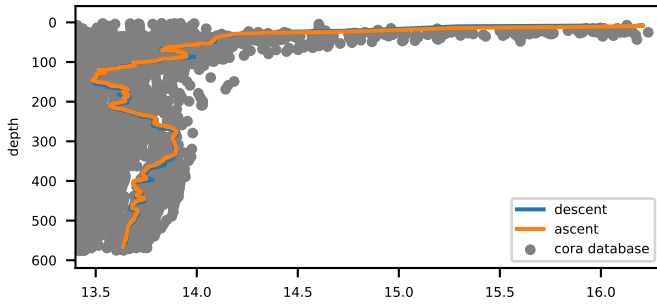

sea water salinity primary sensor [PSU]

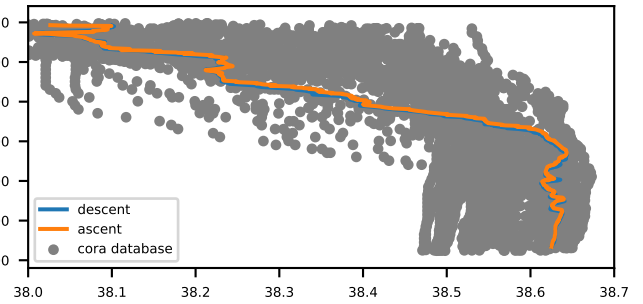

Fluorescence ; indirect measure of pigment concentration [mg m-3]

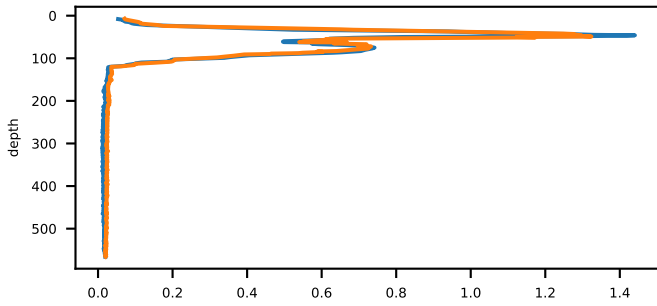

Turbidity measured by WET Labs ECO BB [m-1 (sr)-1]

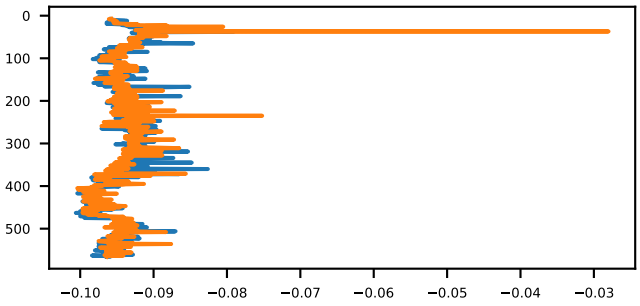

Ligth attenuation measured by WET Labs C-Star [m-1]

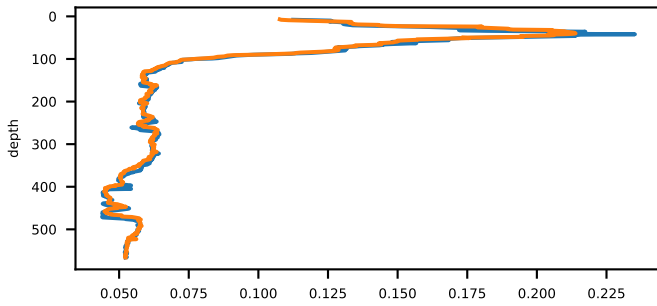

Beam transmission measured by WET Labs C-Star [percent]

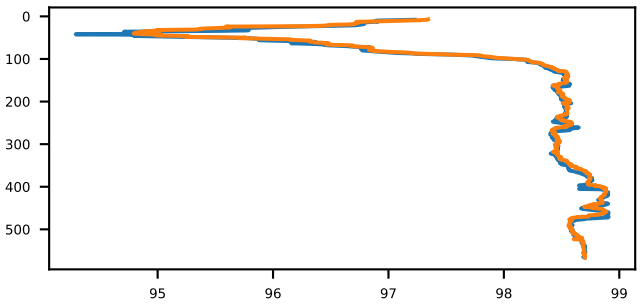

Localization of cast and Cora data

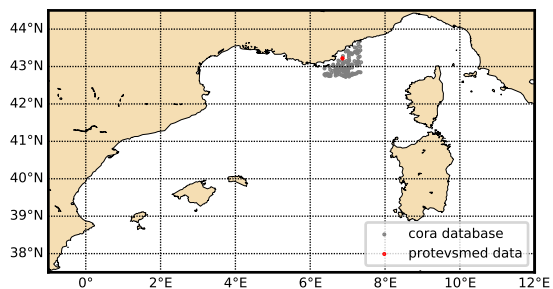

Theta-S diagram

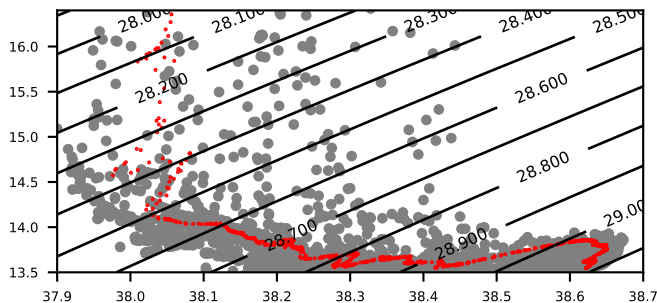

sea water temperature primary sensor [DEG Celsius]

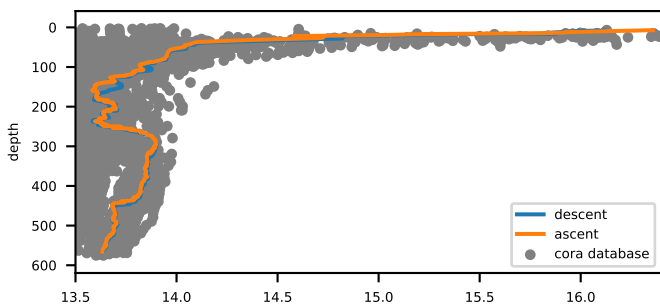

sea water salinity primary sensor [PSU]

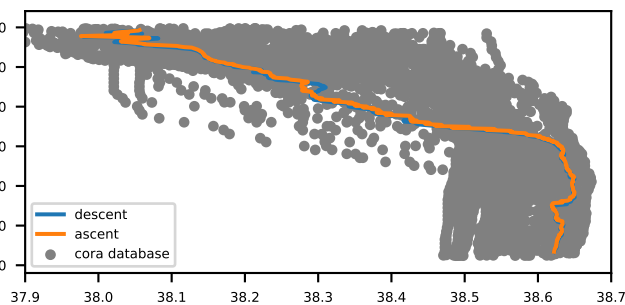

Fluorescence ; indirect measure of pigment concentration [mg m-3]

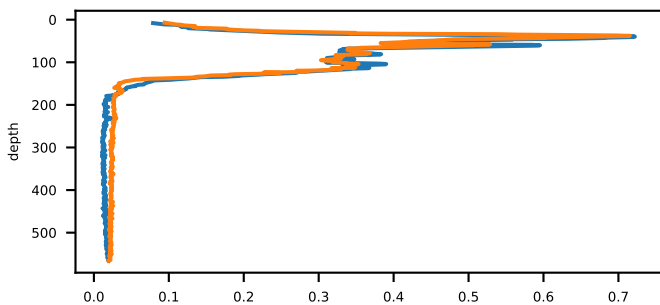

Turbidity measured by WET Labs ECO BB [m-1 (sr)-1]

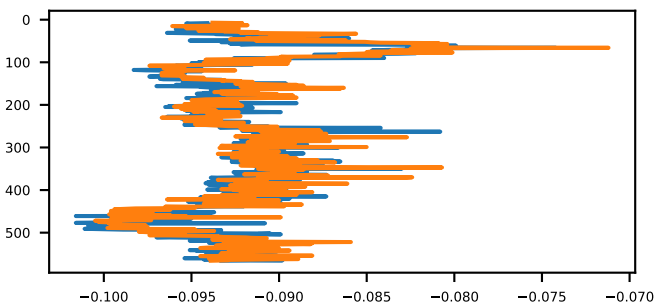

Ligth attenuation measured by WET Labs C-Star [m-1]

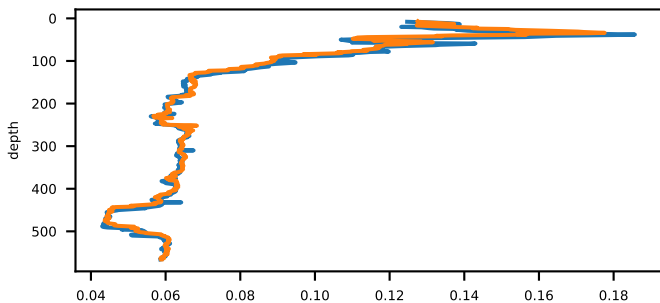

Beam transmission measured by WET Labs C-Star [percent]

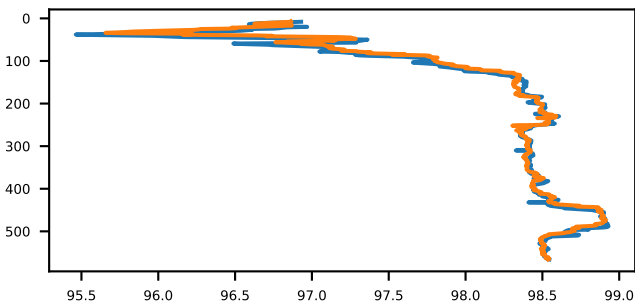

Localization of cast and Cora data

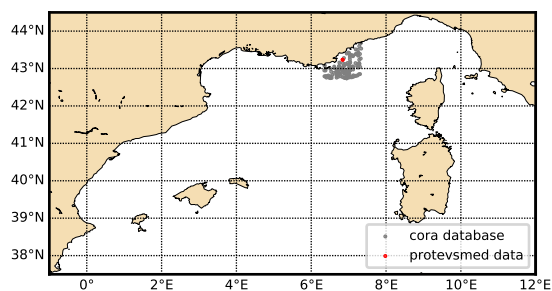

Theta-S diagram

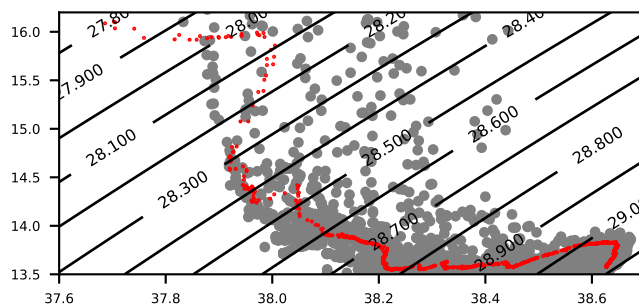

sea water temperature primary sensor [DEG Celsius]

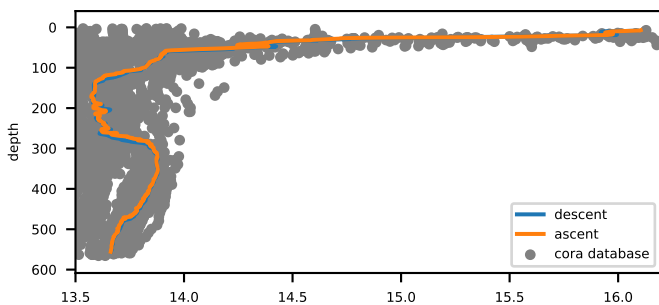

sea water salinity primary sensor [PSU]

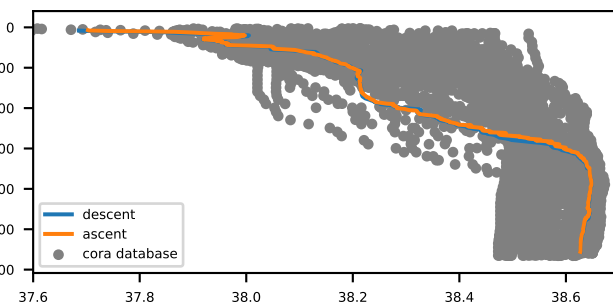

Fluorescence ; indirect measure of pigment concentration [mg m-3]

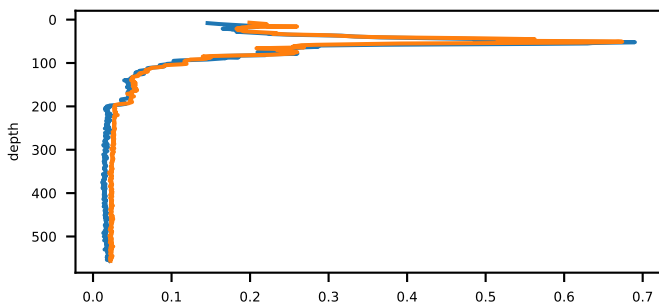

Turbidity measured by WET Labs ECO BB [m-1 (sr)-1]

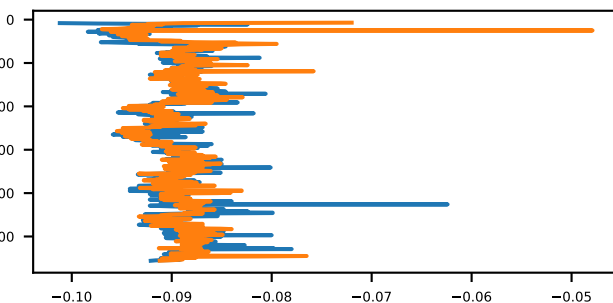

Ligth attenuation measured by WET Labs C-Star [m-1]

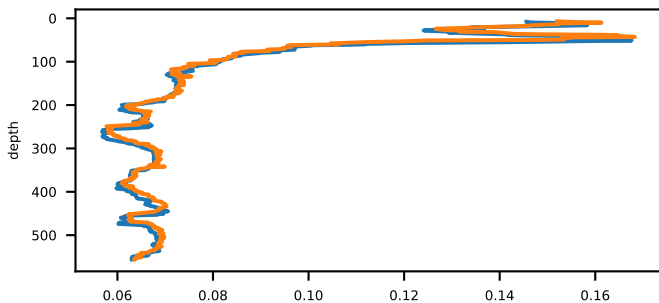

Beam transmission measured by WET Labs C-Star [percent]

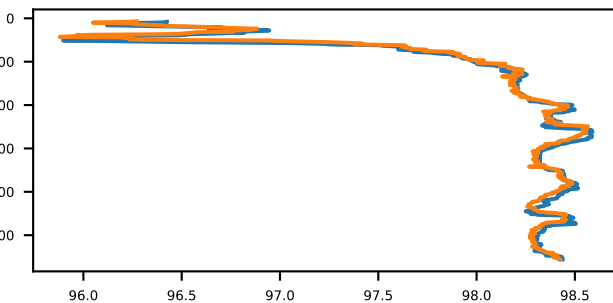

Localization of cast and Cora data

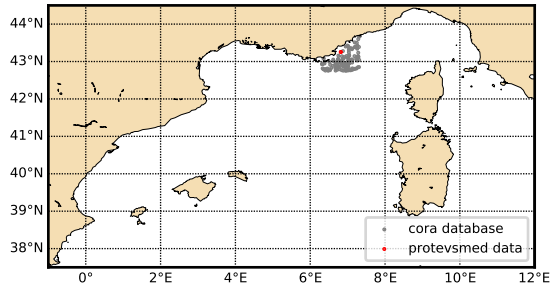

Theta-S diagram

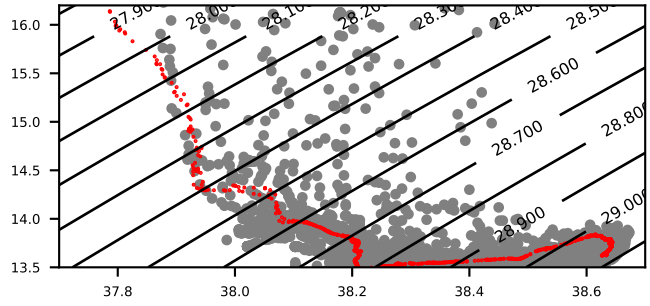

sea water temperature primary sensor [DEG Celsius]

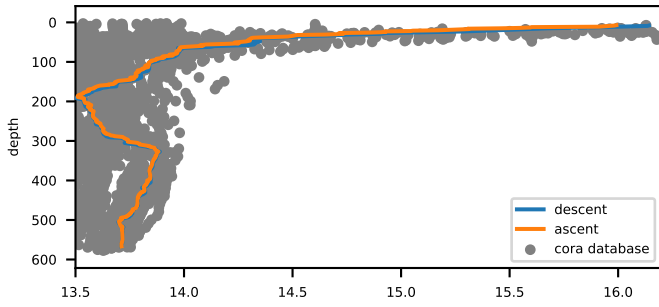

sea water salinity primary sensor [PSU]

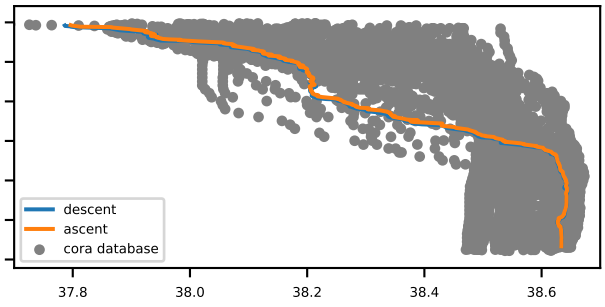

Fluorescence ; indirect measure of pigment concentration [mg m-3]

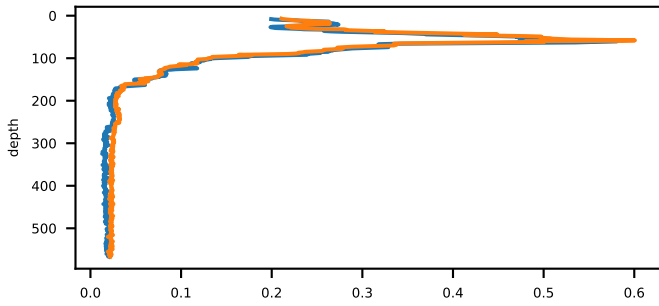

Turbidity measured by WET Labs ECO BB [m-1 (sr)-1]

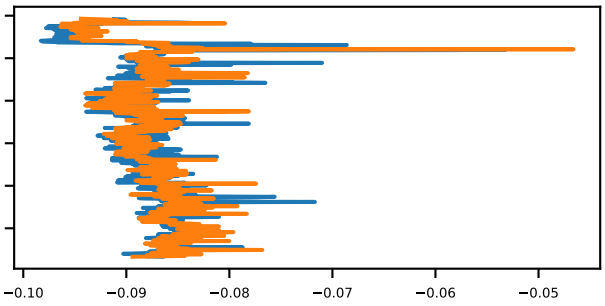

Ligth attenuation measured by WET Labs C-Star [m-1]

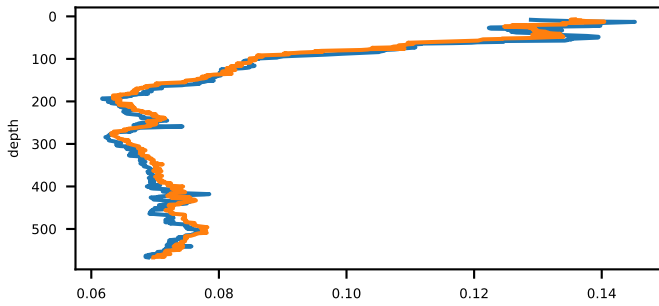

Beam transmission measured by WET Labs C-Star [percent]

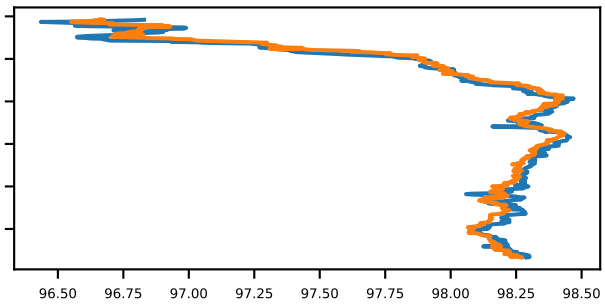

Localization of cast and Cora data

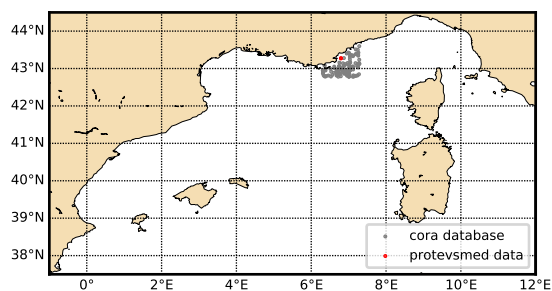

Theta-S diagram

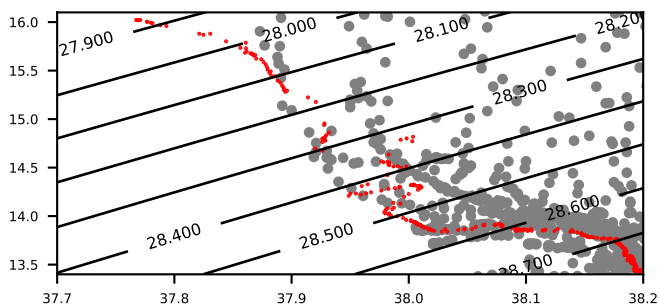

sea water temperature primary sensor [DEG Celsius]

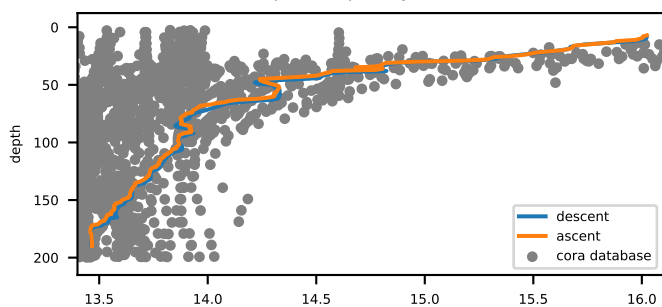

sea water salinity primary sensor [PSU]

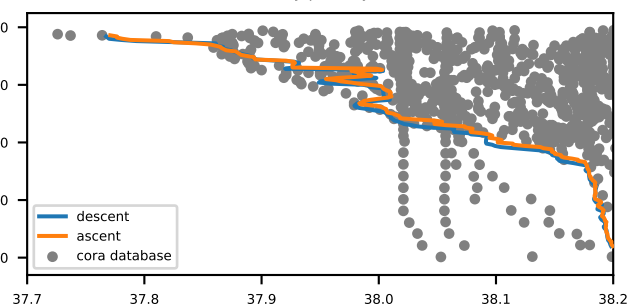

Fluorescence ; indirect measure of pigment concentration [mg m-3]

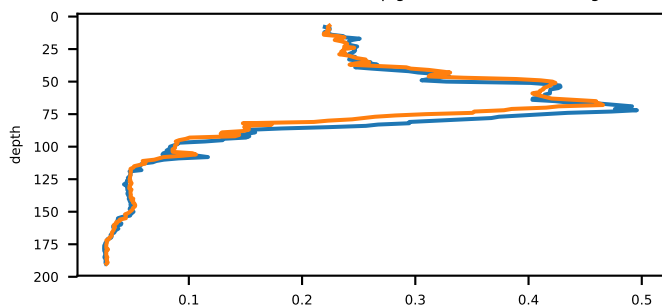

Turbidity measured by WET Labs ECO BB [m-1 (sr)-1]

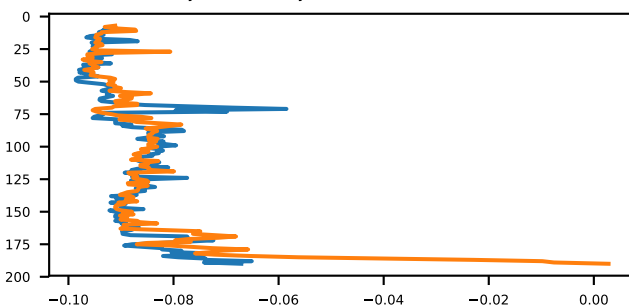

Ligth attenuation measured by WET Labs C-Star [m-1]

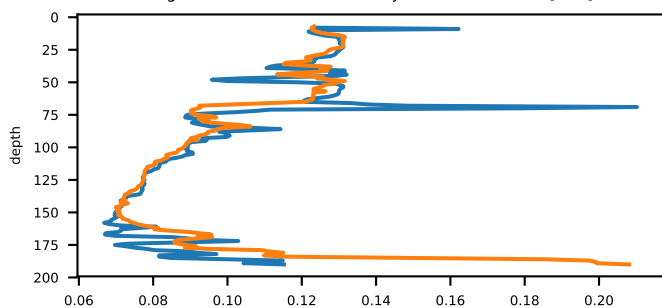

Beam transmission measured by WET Labs C-Star [percent]

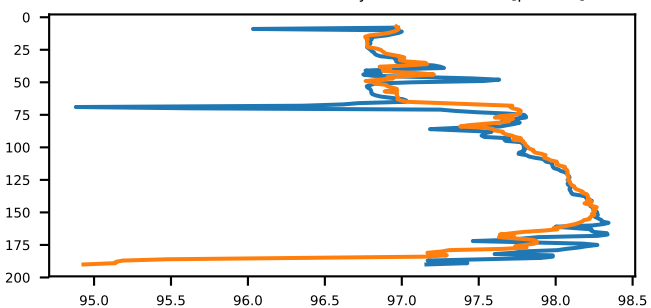

Localization of cast and Cora data

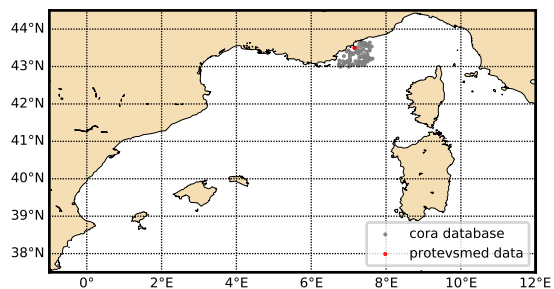

Theta-S diagram

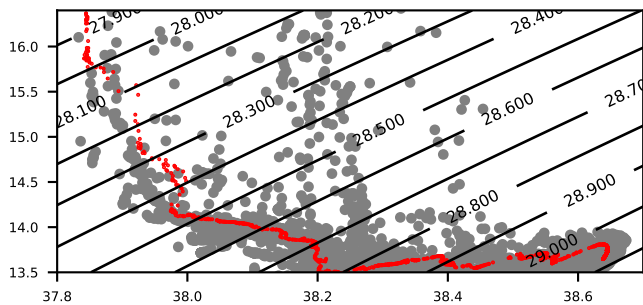

sea water temperature primary sensor [DEG Celsius]

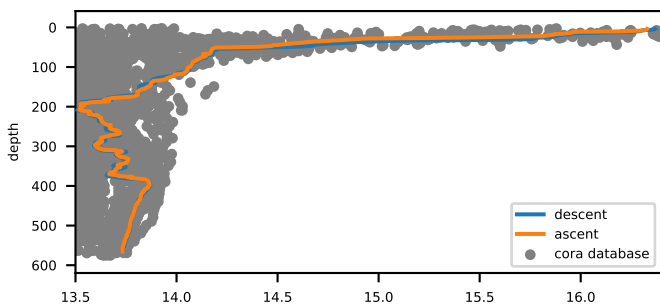

sea water salinity primary sensor [PSU]

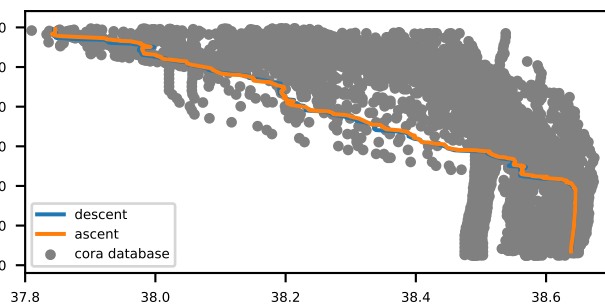

Fluorescence ; indirect measure of pigment concentration [mg m-3]

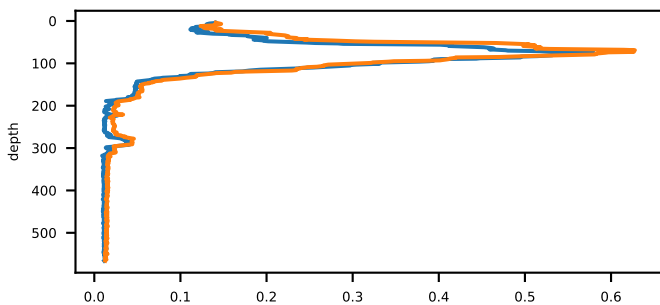

Turbidity measured by WET Labs ECO BB [m-1 (sr)-1]

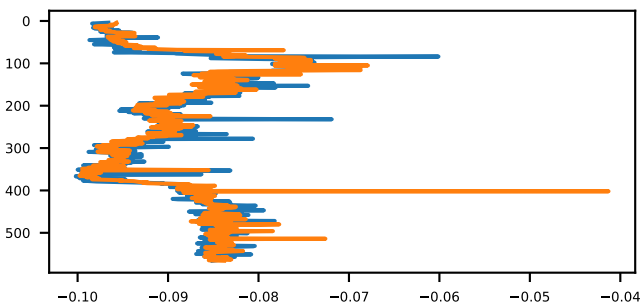

Ligth attenuation measured by WET Labs C-Star [m-1]

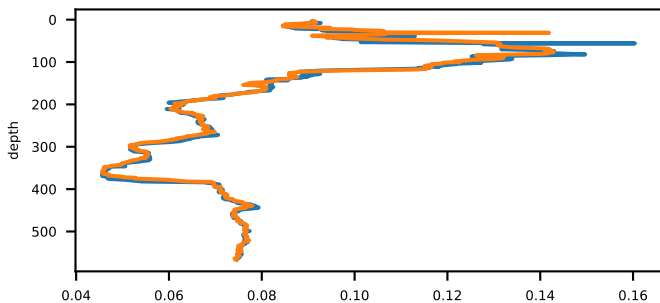

Beam transmission measured by WET Labs C-Star [percent]

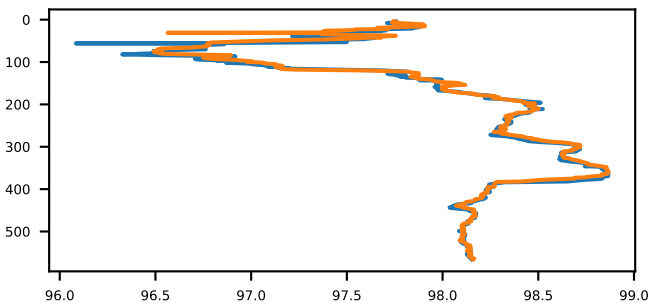

Localization of cast and Cora data

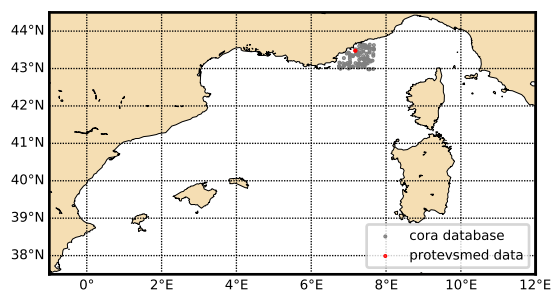

Theta-S diagram

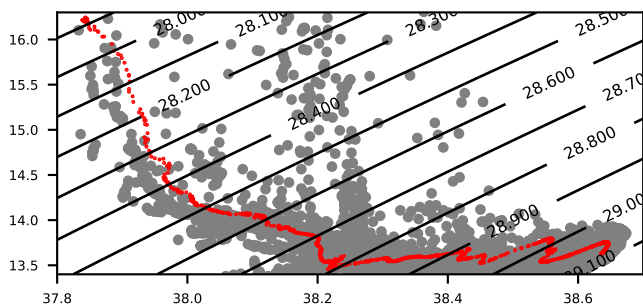

sea water temperature primary sensor [DEG Celsius]

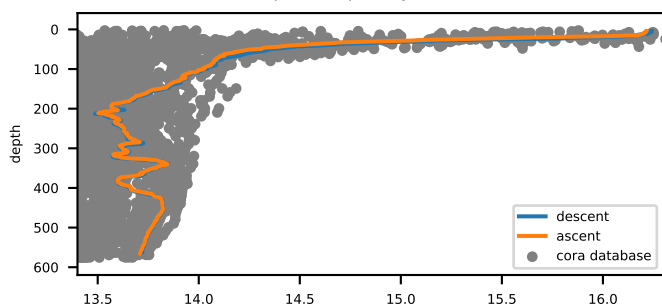

sea water salinity primary sensor [PSU]

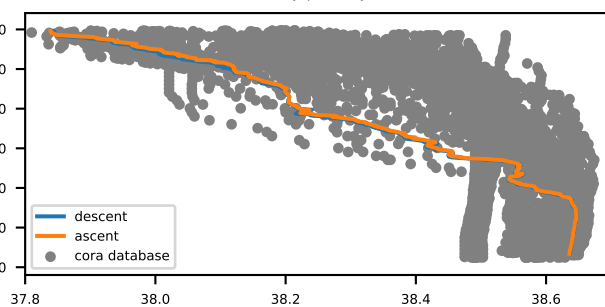

Fluorescence ; indirect measure of pigment concentration [mg m-3]

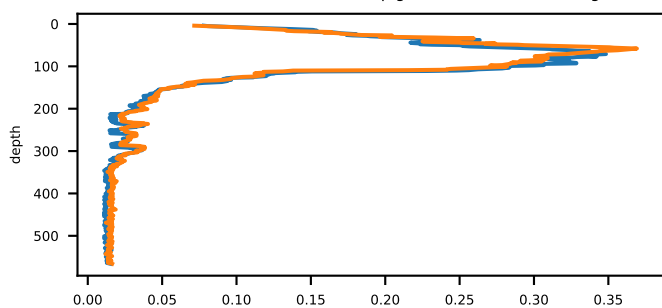

Turbidity measured by WET Labs ECO BB [m-1 (sr)-1]

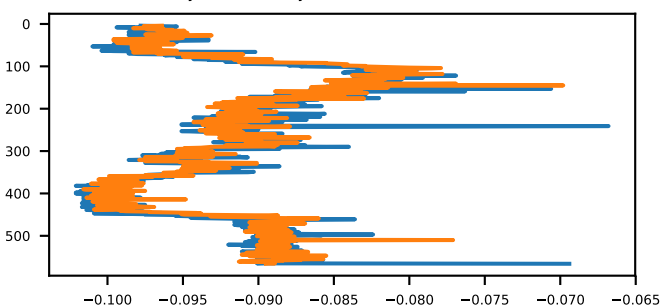

Ligth attenuation measured by WET Labs C-Star [m-1]

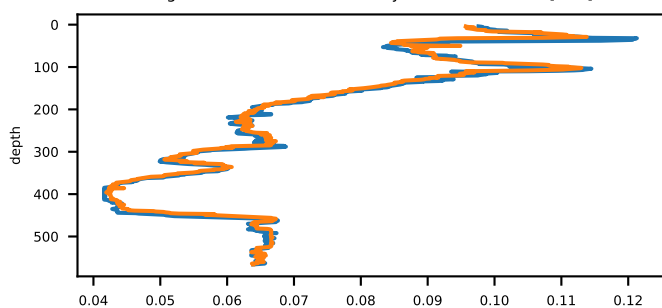

Beam transmission measured by WET Labs C-Star [percent]

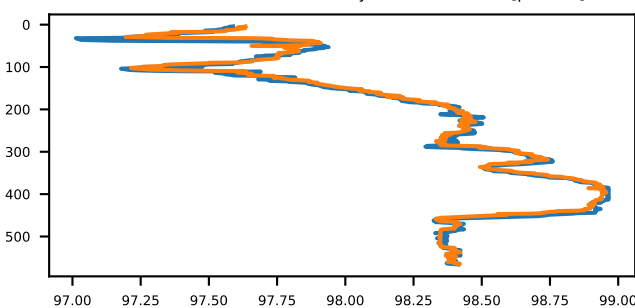

Localization of cast and Cora data

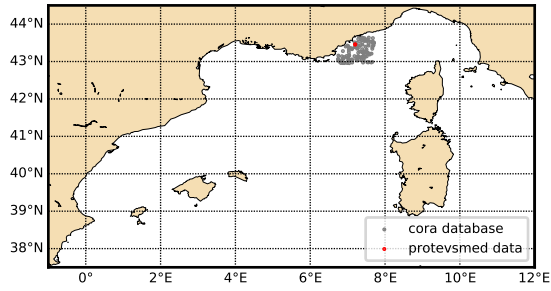

Theta-S diagram

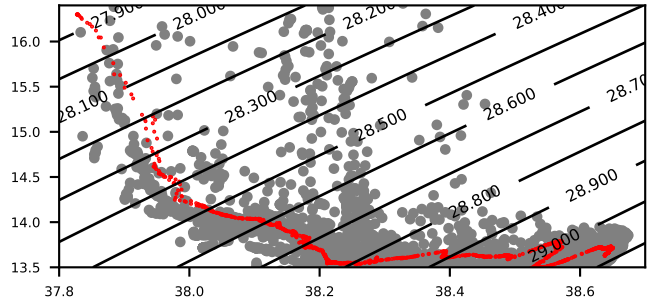

sea water temperature primary sensor [DEG Celsius]

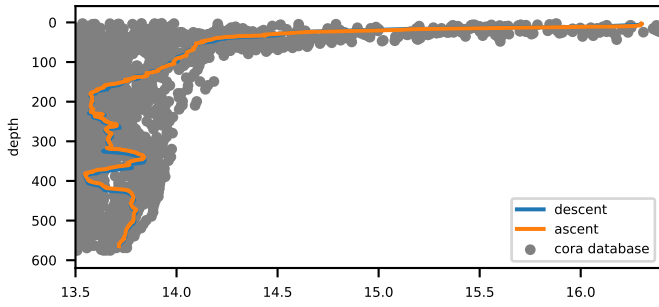

sea water salinity primary sensor [PSU]

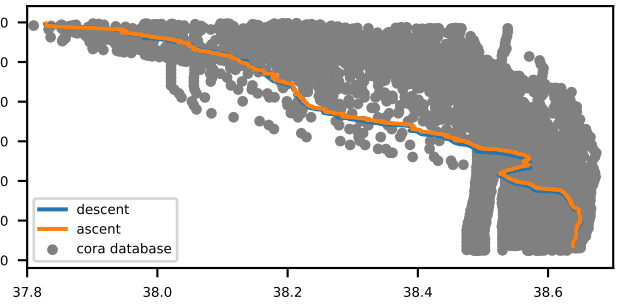

Fluorescence ; indirect measure of pigment concentration [mg m-3]

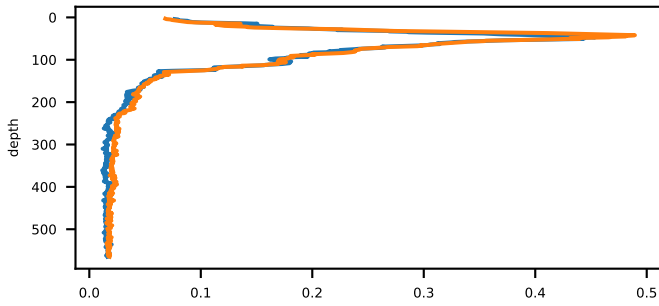

Turbidity measured by WET Labs ECO BB [m-1 (sr)-1]

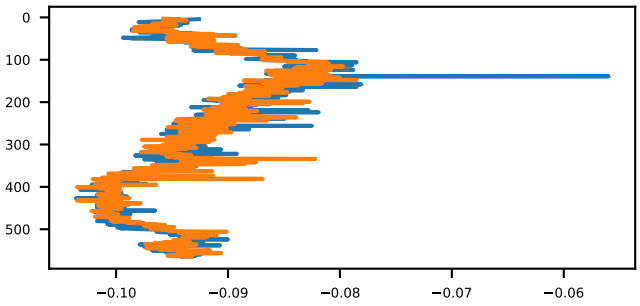

Ligth attenuation measured by WET Labs C-Star [m-1]

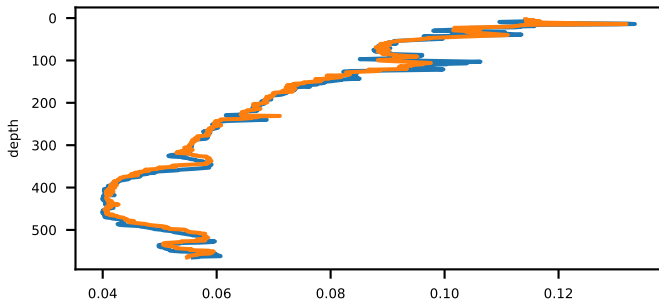

Beam transmission measured by WET Labs C-Star [percent]

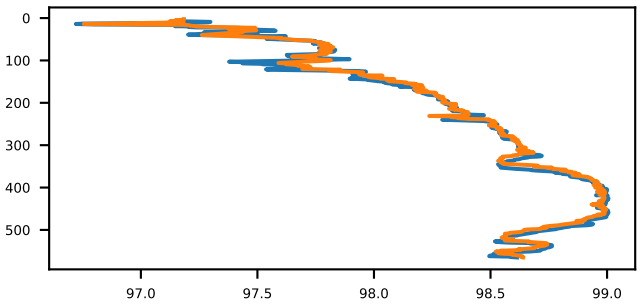

Localization of cast and Cora data

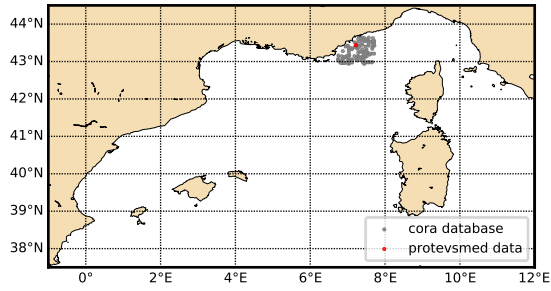

Theta-S diagram

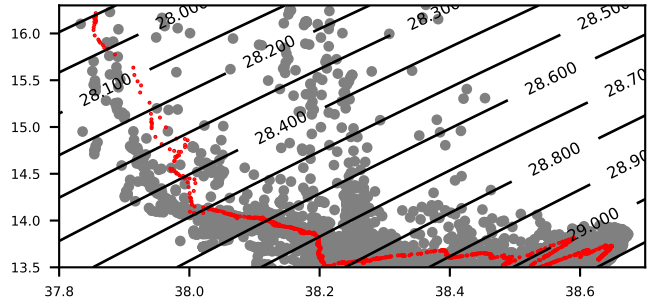

sea water temperature primary sensor [DEG Celsius]

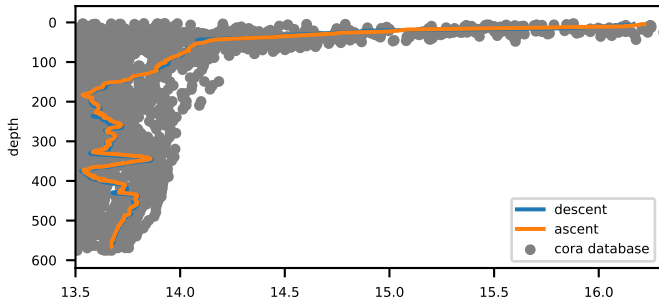

sea water salinity primary sensor [PSU]

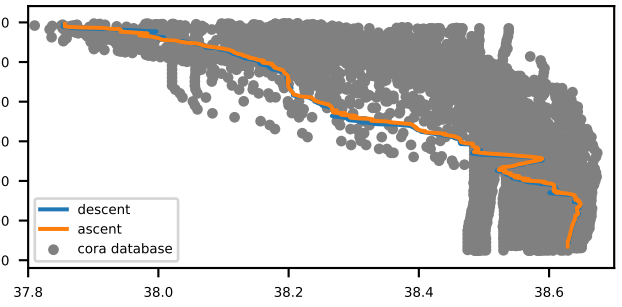

Fluorescence ; indirect measure of pigment concentration [mg m-3]

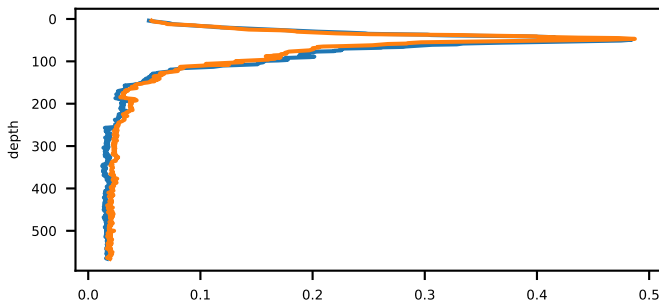

Turbidity measured by WET Labs ECO BB [m-1 (sr)-1]

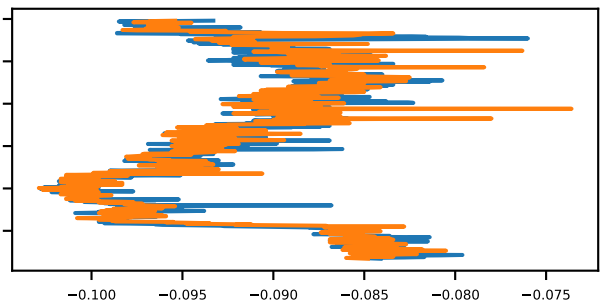

Ligth attenuation measured by WET Labs C-Star [m-1]

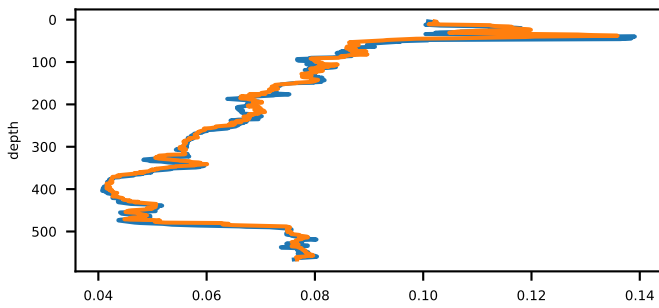

Beam transmission measured by WET Labs C-Star [percent]

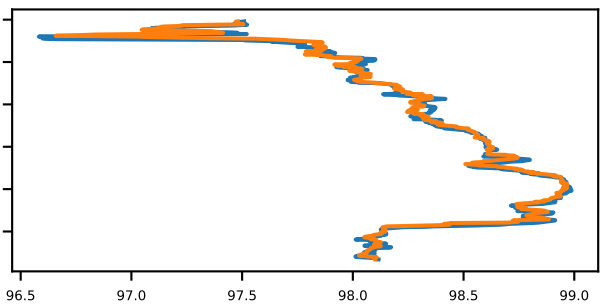

Localization of cast and Cora data

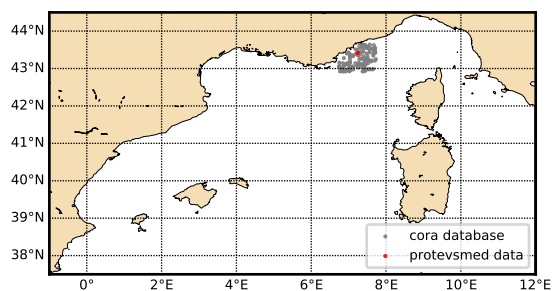

Theta-S diagram

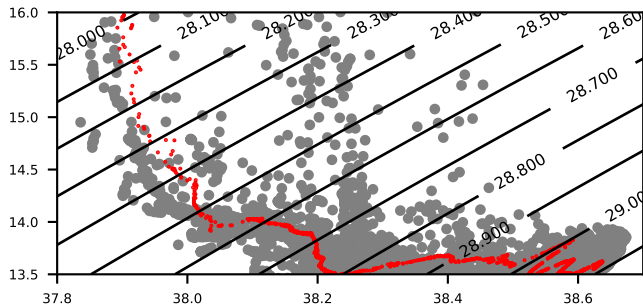

sea water temperature primary sensor [DEG Celsius]

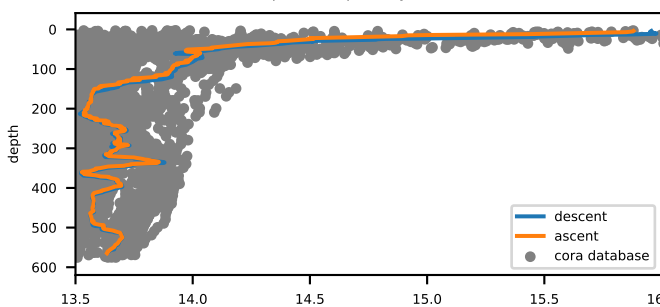

sea water salinity primary sensor [PSU]

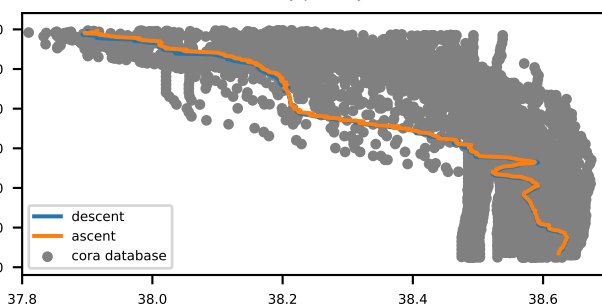

Fluorescence ; indirect measure of pigment concentration [mg m-3]

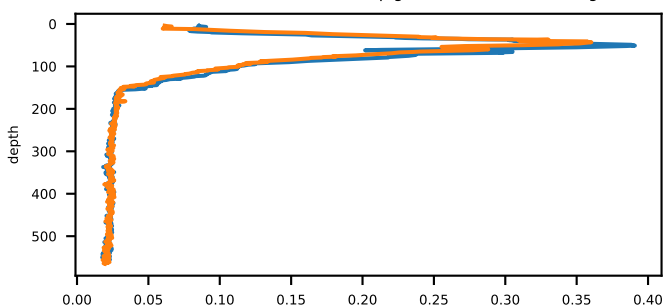

Turbidity measured by WET Labs ECO BB [m-1 (sr)-1]

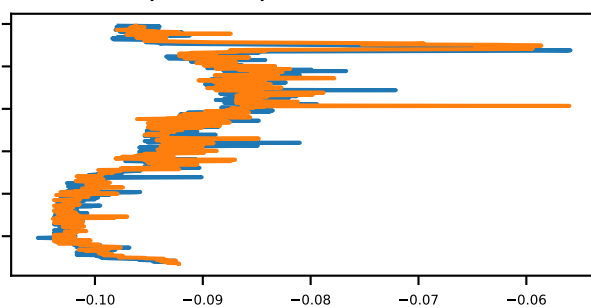

Ligth attenuation measured by WET Labs C-Star [m-1]

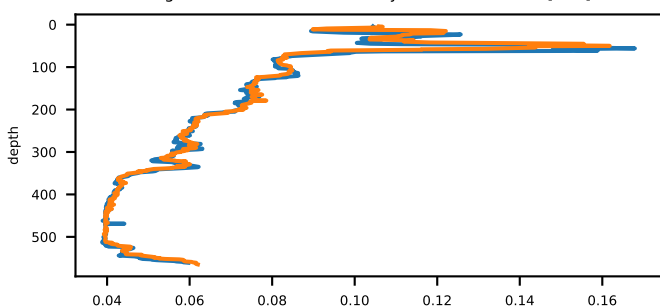

Beam transmission measured by WET Labs C-Star [percent]

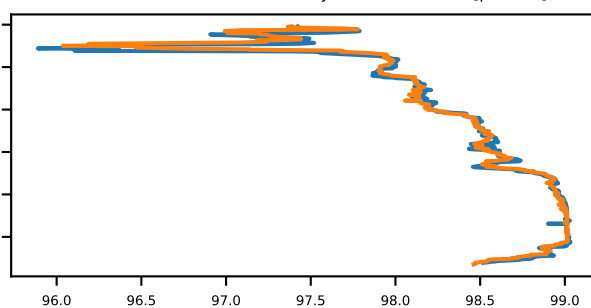

Localization of cast and Cora data

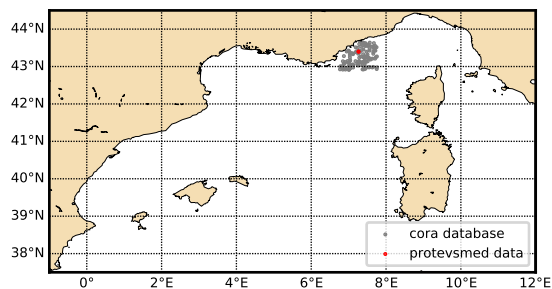

Theta-S diagram

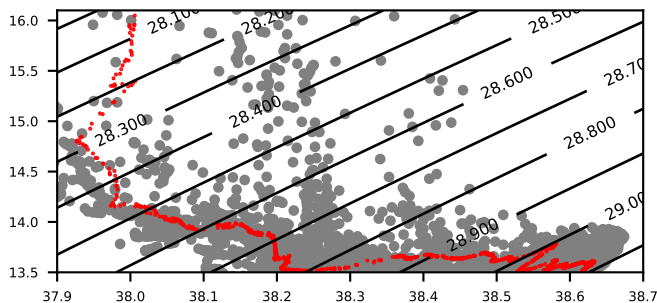

sea water temperature primary sensor [DEG Celsius]

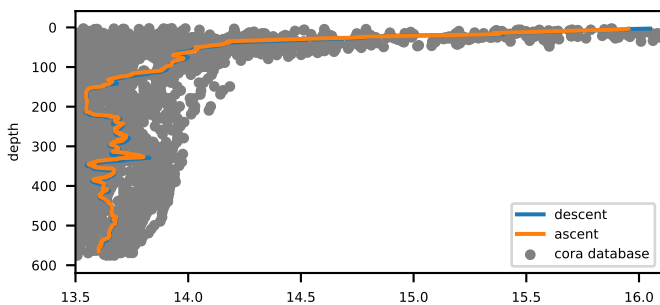

sea water salinity primary sensor [PSU]

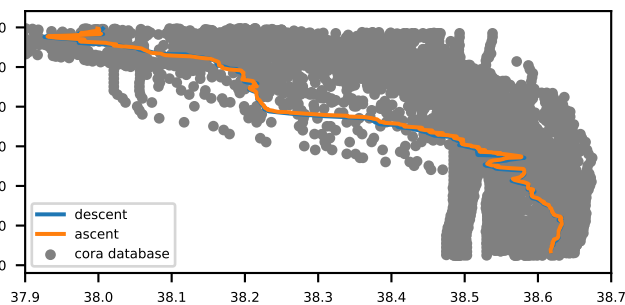

Fluorescence ; indirect measure of pigment concentration [mg m-3]

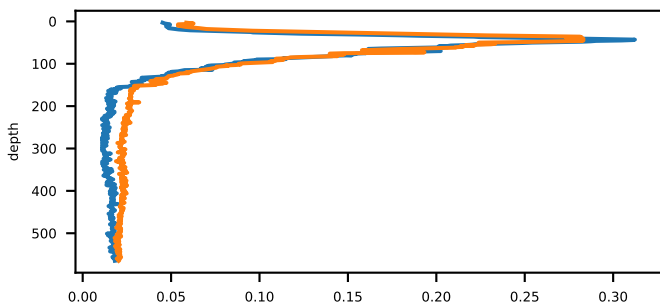

Turbidity measured by WET Labs ECO BB [m-1 (sr)-1]

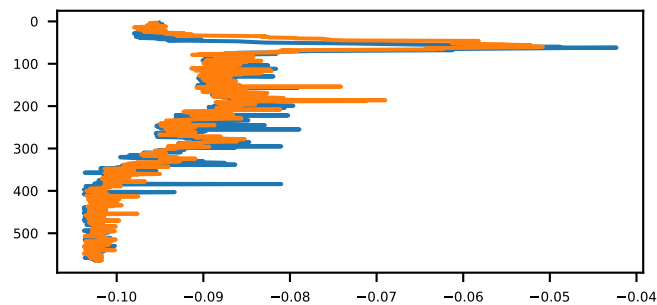

Ligth attenuation measured by WET Labs C-Star [m-1]

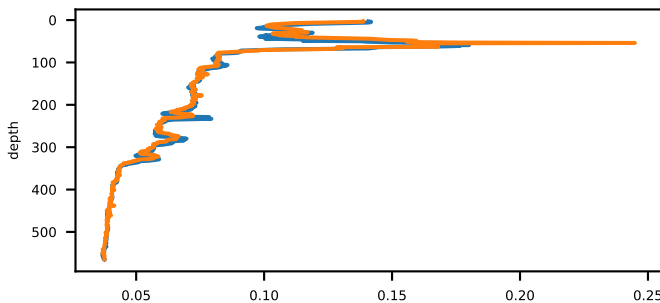

Beam transmission measured by WET Labs C-Star [percent]

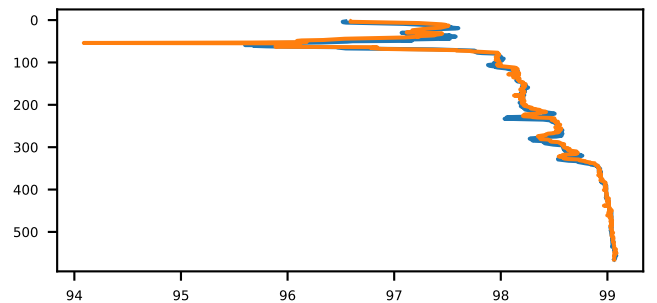

Localization of cast and Cora data

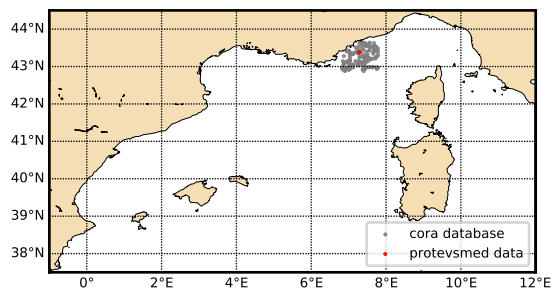

Theta-S diagram

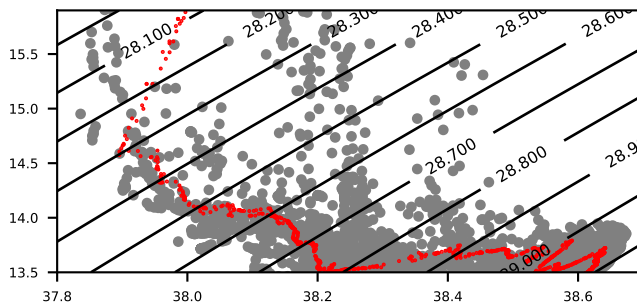

sea water temperature primary sensor [DEG Celsius]

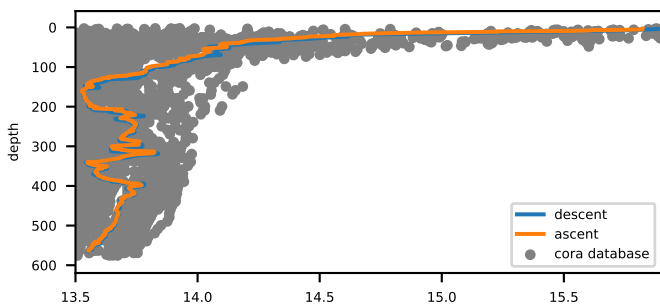

sea water salinity primary sensor [PSU]

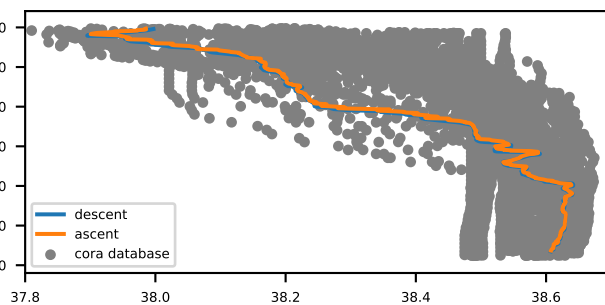

Fluorescence ; indirect measure of pigment concentration [mg m-3]

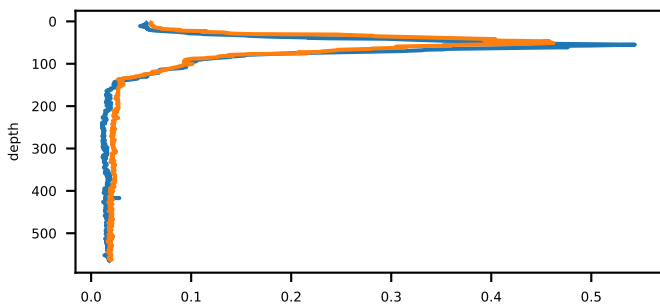

Turbidity measured by WET Labs ECO BB [m-1 (sr)-1]

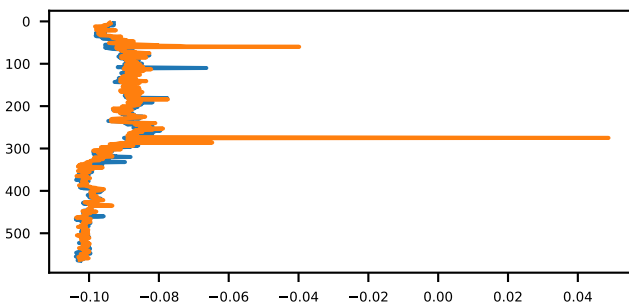

Ligth attenuation measured by WET Labs C-Star [m-1]

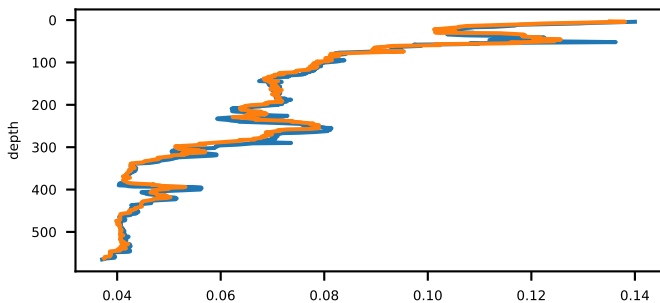

Beam transmission measured by WET Labs C-Star [percent]

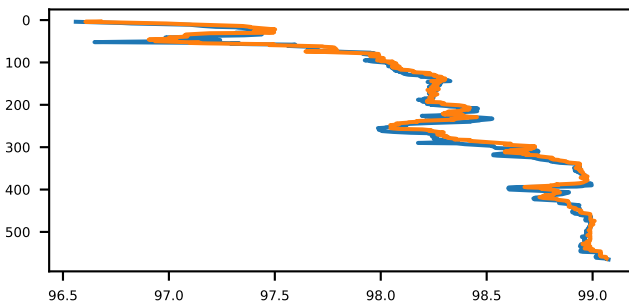

Localization of cast and Cora data

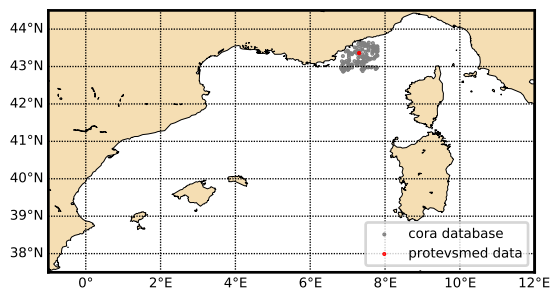

Theta-S diagram

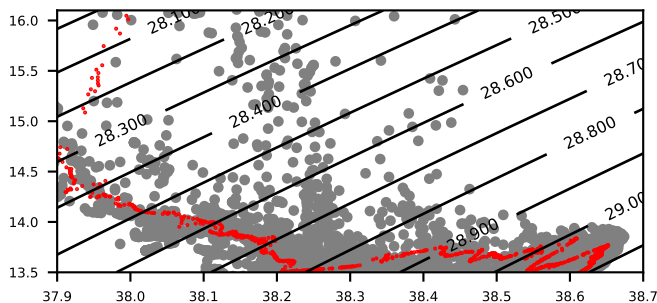

sea water temperature primary sensor [DEG Celsius]

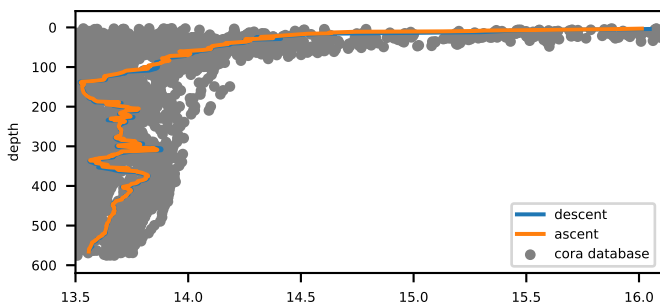

sea water salinity primary sensor [PSU]

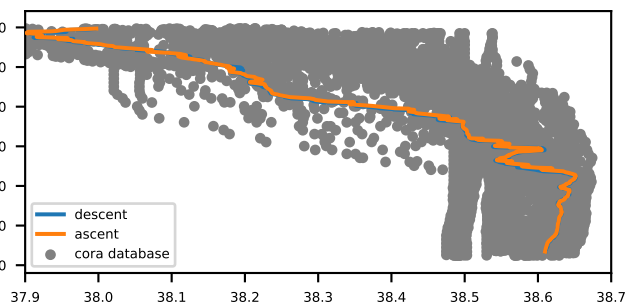

Fluorescence ; indirect measure of pigment concentration [mg m-3]

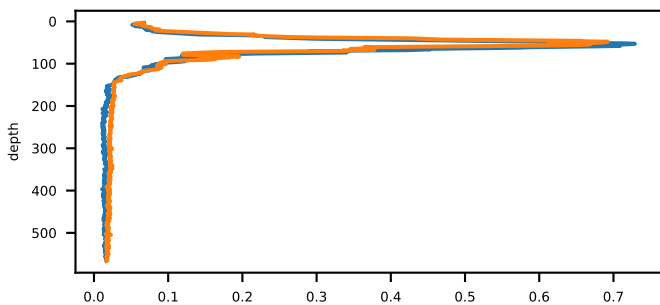

Turbidity measured by WET Labs ECO BB [m-1 (sr)-1]

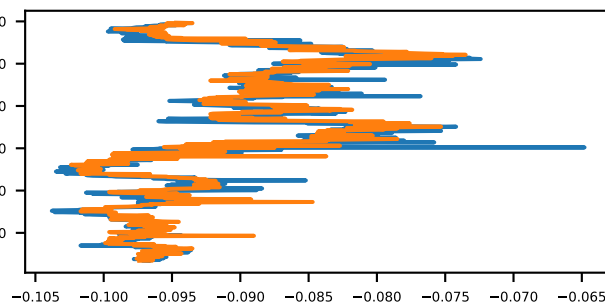

Ligth attenuation measured by WET Labs C-Star [m-1]

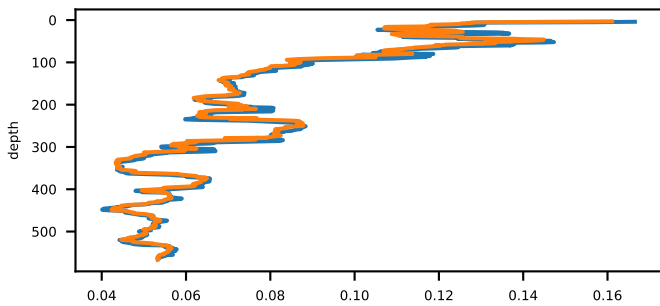

Beam transmission measured by WET Labs C-Star [percent]

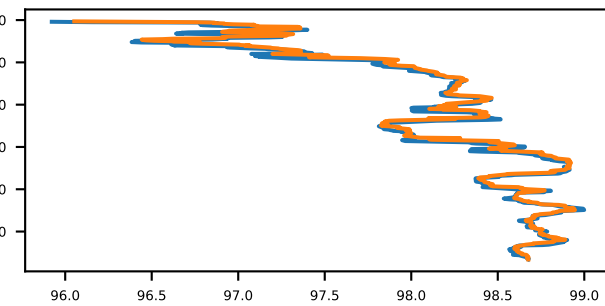

Localization of cast and Cora data

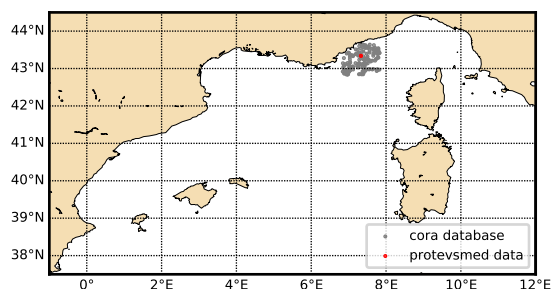

Theta-S diagram

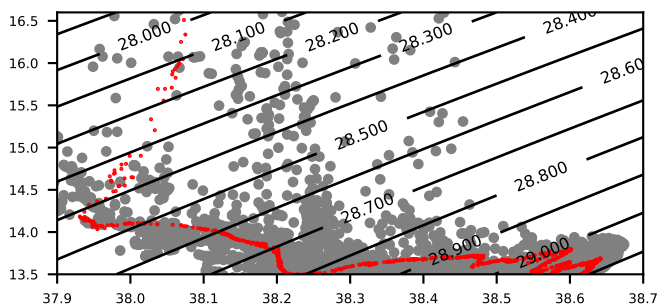

sea water temperature primary sensor [DEG Celsius]

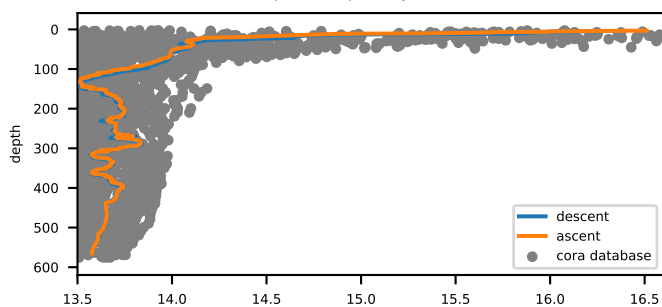

sea water salinity primary sensor [PSU]

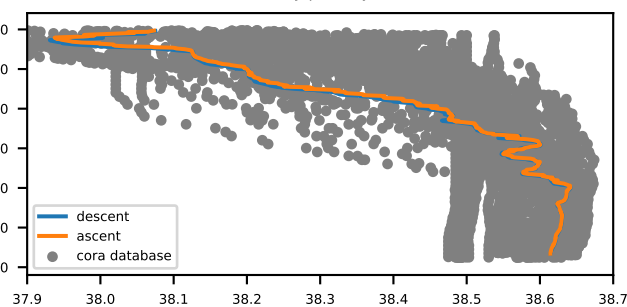

Fluorescence ; indirect measure of pigment concentration [mg m-3]

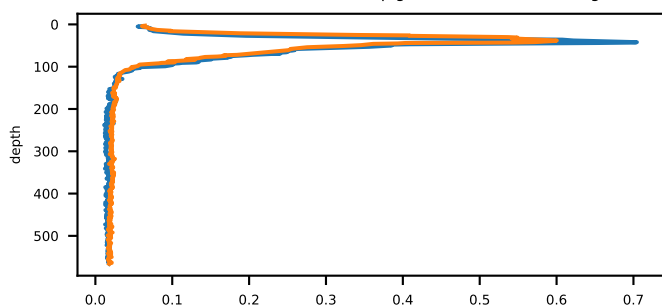

Turbidity measured by WET Labs ECO BB [m-1 (sr)-1]

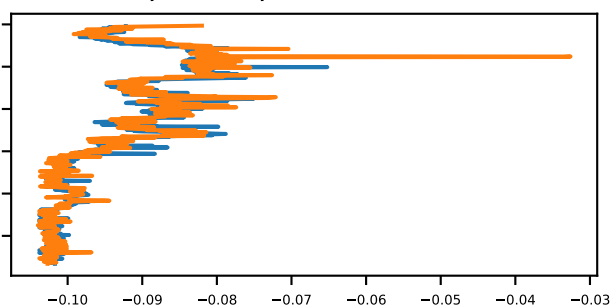

Ligth attenuation measured by WET Labs C-Star [m-1]

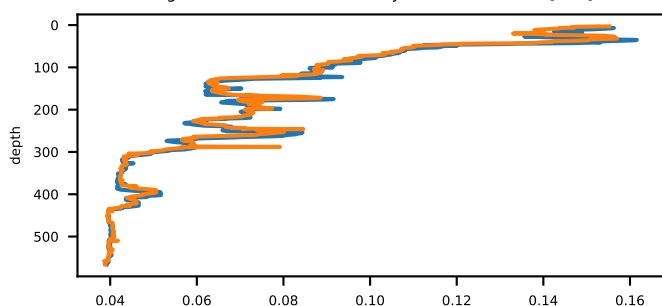

Beam transmission measured by WET Labs C-Star [percent]

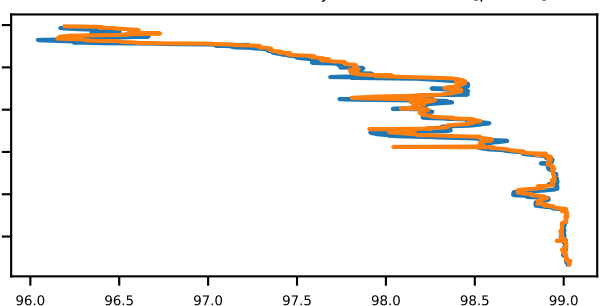

Localization of cast and Cora data

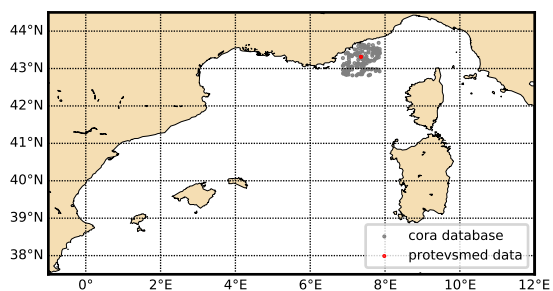

Theta-S diagram

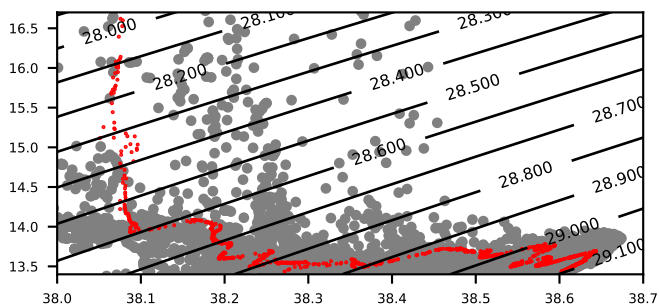

sea water temperature primary sensor [DEG Celsius]

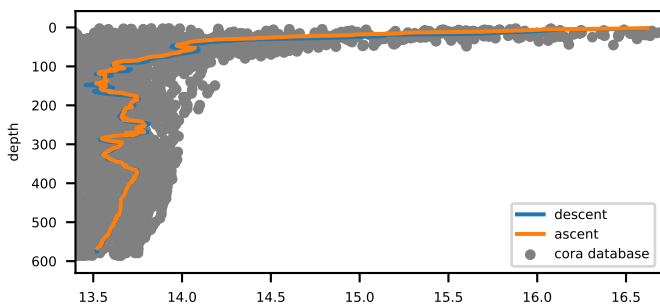

sea water salinity primary sensor [PSU]

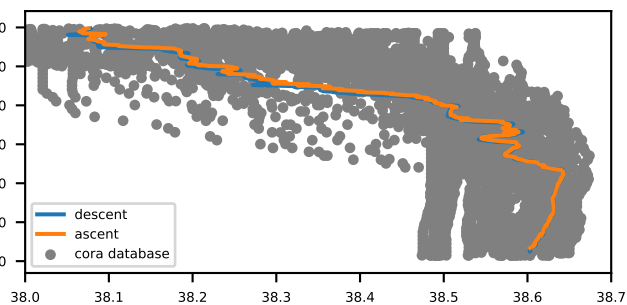

Fluorescence ; indirect measure of pigment concentration [mg m-3]

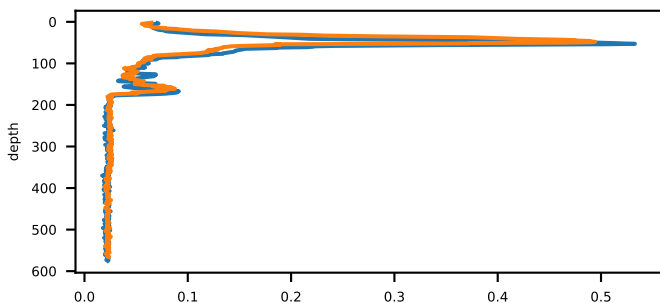

Turbidity measured by WET Labs ECO BB [m-1 (sr)-1]

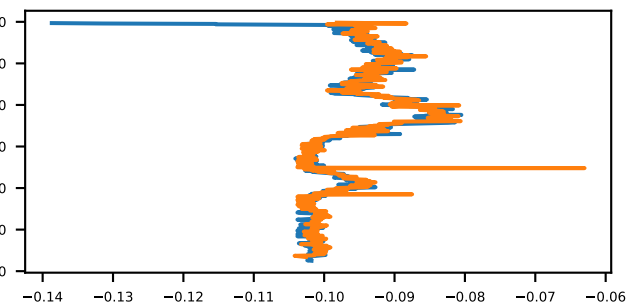

Ligth attenuation measured by WET Labs C-Star [m-1]

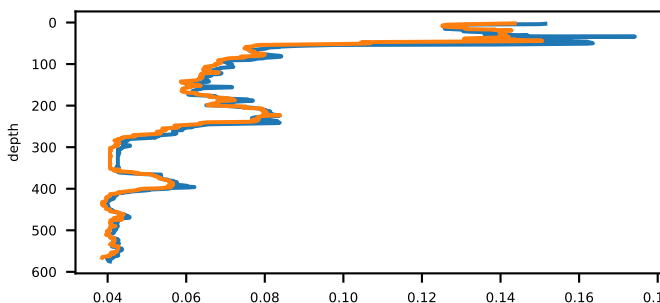

Beam transmission measured by WET Labs C-Star [percent]

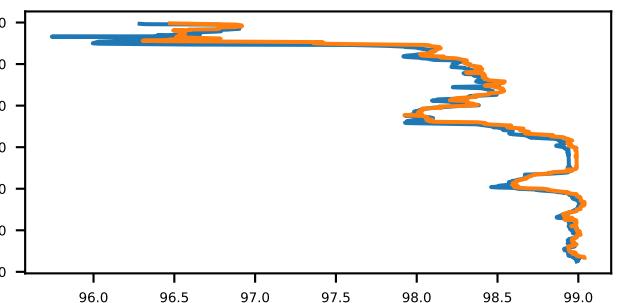

Localization of cast and Cora data

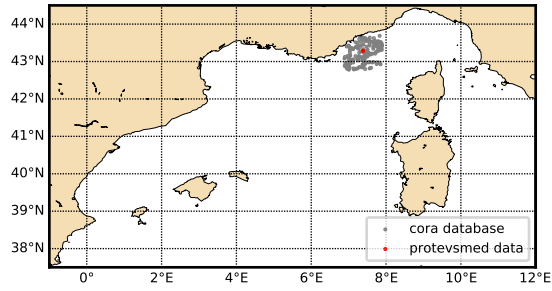

Theta-S diagram

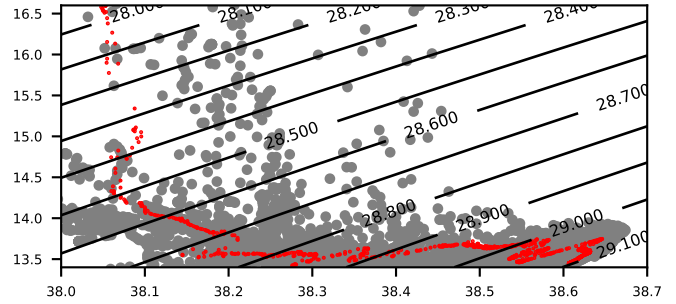

sea water temperature primary sensor [DEG Celsius]

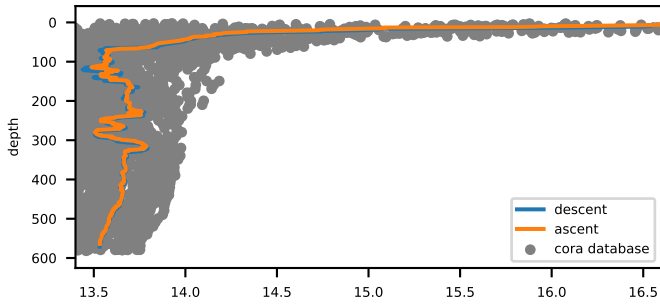

sea water salinity primary sensor [PSU]

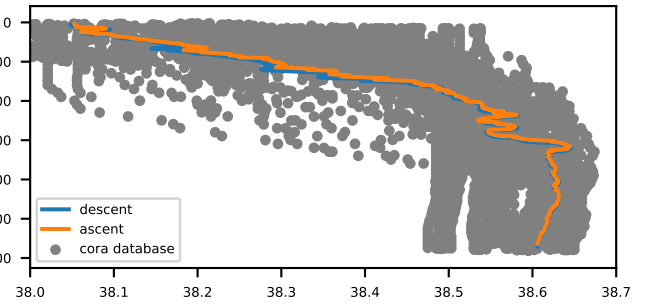

Fluorescence ; indirect measure of pigment concentration [mg m-3]

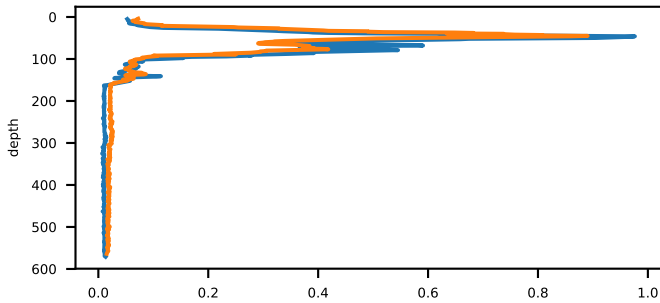

Turbidity measured by WET Labs ECO BB [m-1 (sr)-1]

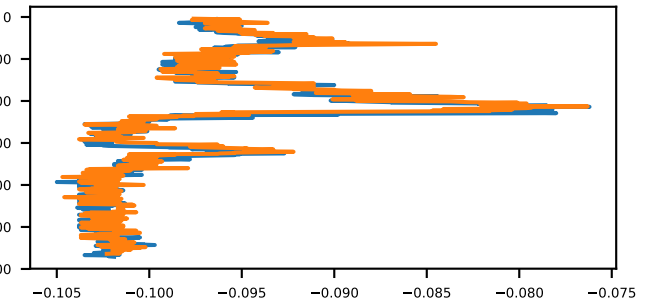

Ligth attenuation measured by WET Labs C-Star [m-1]

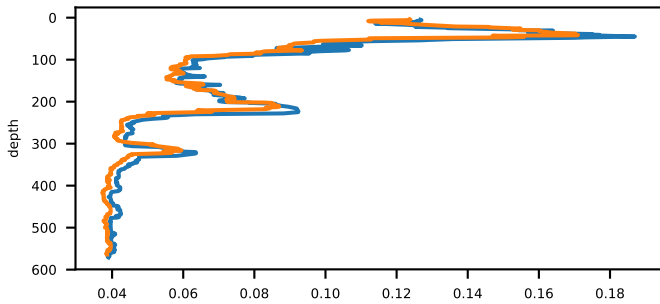

Beam transmission measured by WET Labs C-Star [percent]

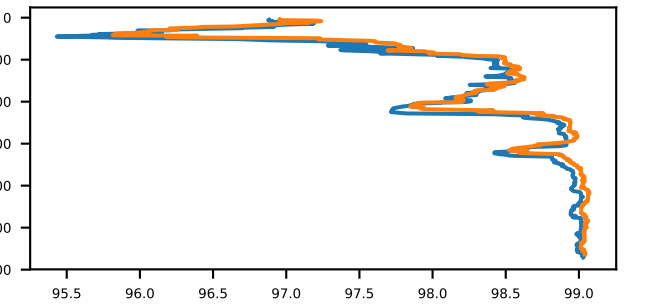

Localization of cast and Cora data

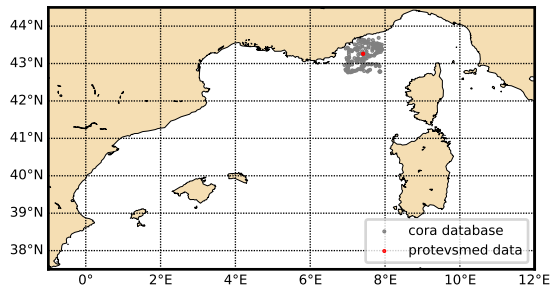

Theta-S diagram

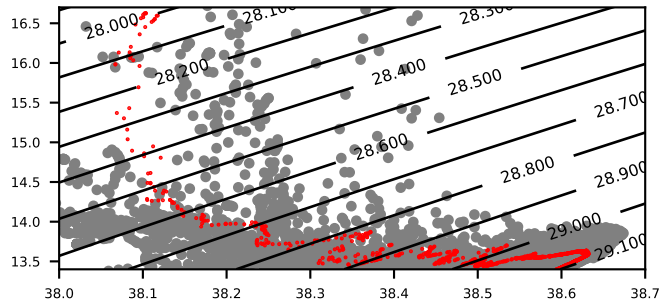

sea water temperature primary sensor [DEG Celsius]

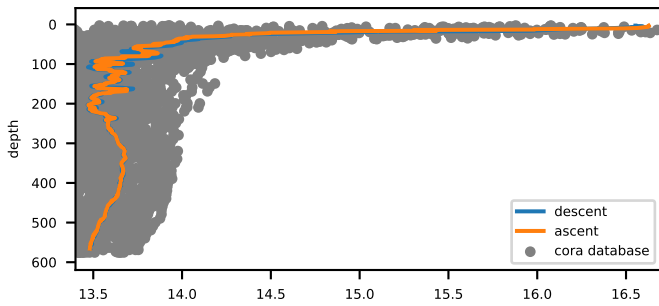

sea water salinity primary sensor [PSU]

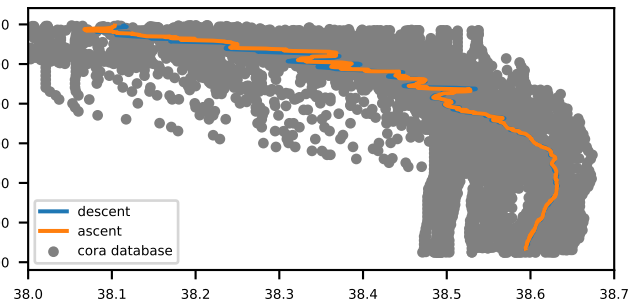

Fluorescence ; indirect measure of pigment concentration [mg m-3]

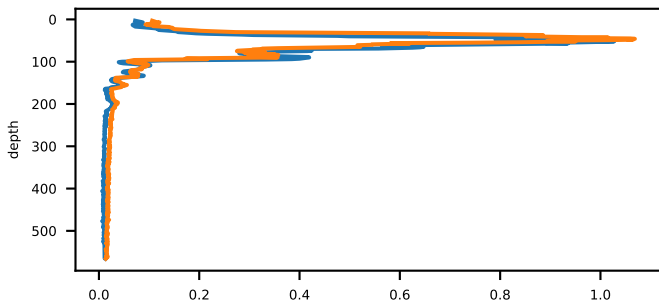

Turbidity measured by WET Labs ECO BB [m-1 (sr)-1]

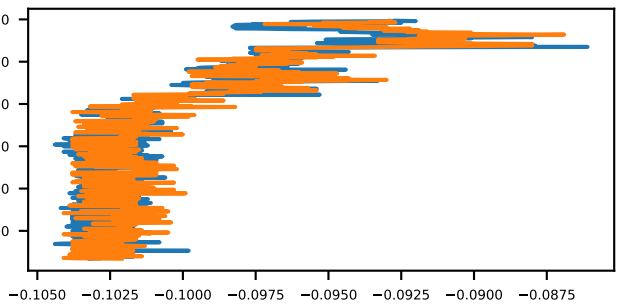

Ligth attenuation measured by WET Labs C-Star [m-1]

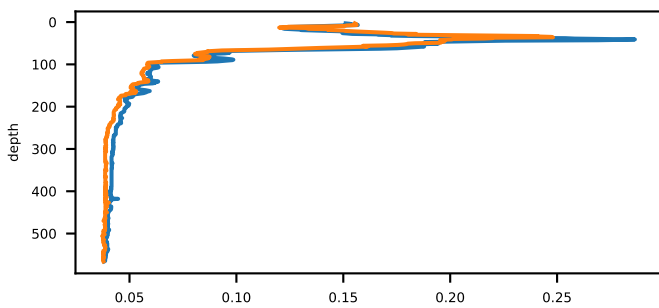

Beam transmission measured by WET Labs C-Star [percent]

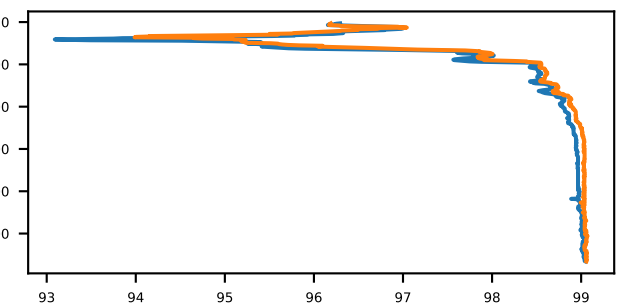

Localization of cast and Cora data

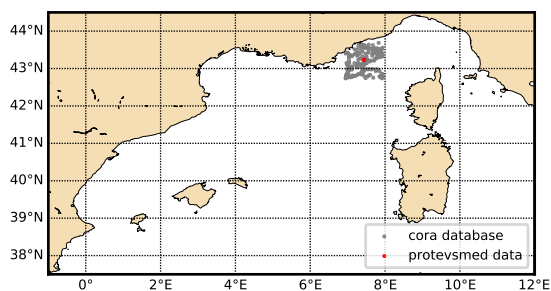

Theta-S diagram

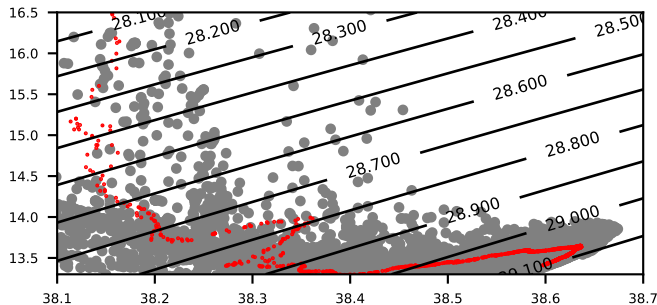

sea water temperature primary sensor [DEG Celsius]

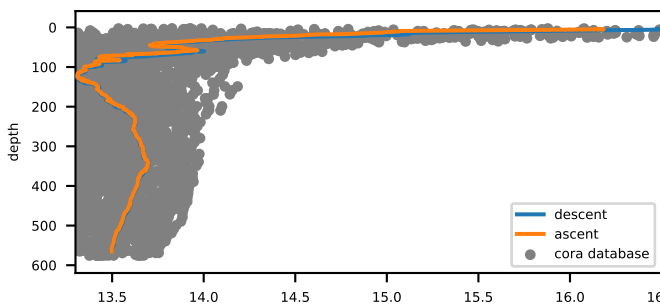

sea water salinity primary sensor [PSU]

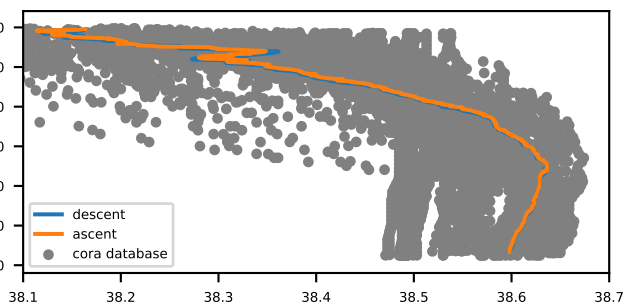

Fluorescence ; indirect measure of pigment concentration [mg m-3]

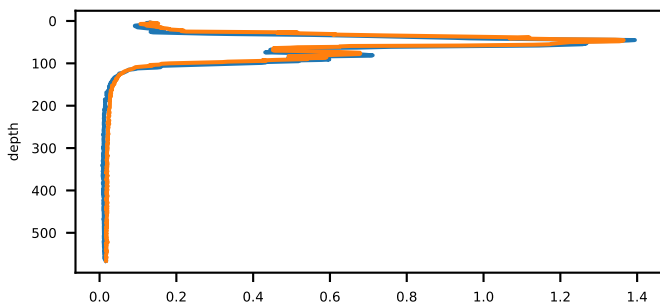

Turbidity measured by WET Labs ECO BB [m-1 (sr)-1]

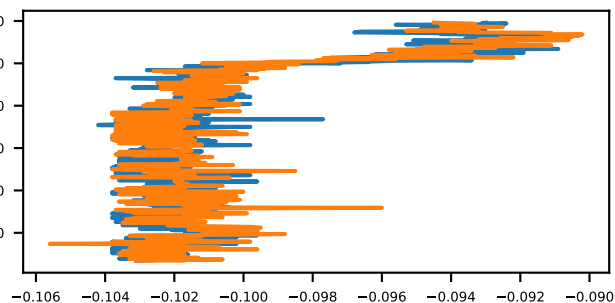

Ligth attenuation measured by WET Labs C-Star [m-1]

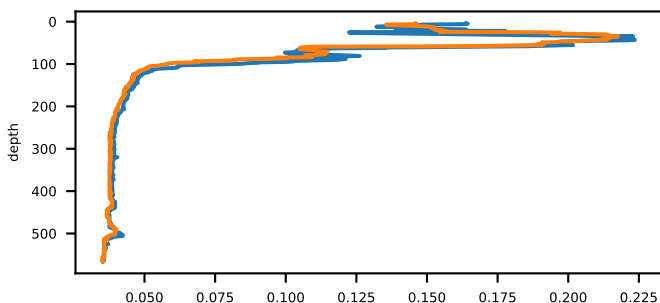

Beam transmission measured by WET Labs C-Star [percent]

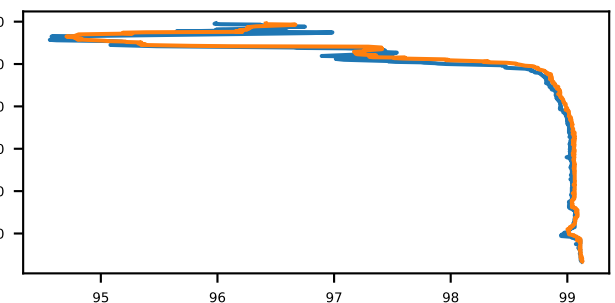

Localization of cast and Cora data

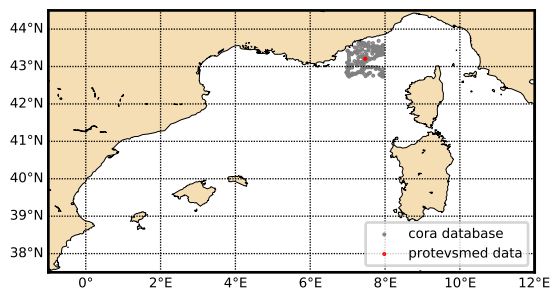

Theta-S diagram

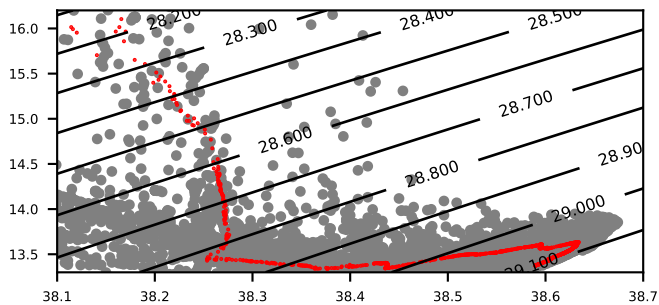

sea water temperature primary sensor [DEG Celsius]

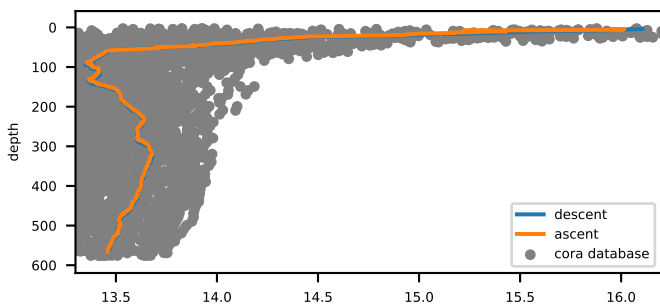

sea water salinity primary sensor [PSU]

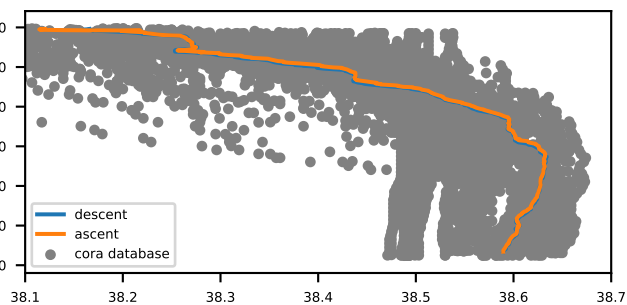

Fluorescence ; indirect measure of pigment concentration [mg m-3]

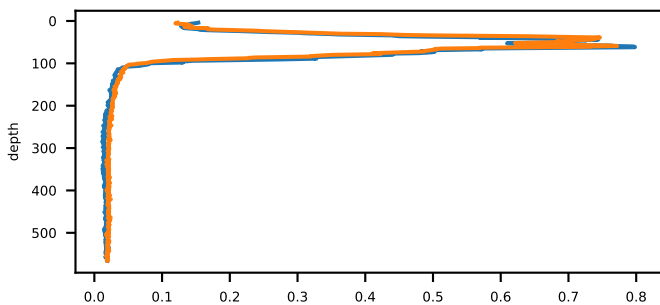

Turbidity measured by WET Labs ECO BB [m-1 (sr)-1]

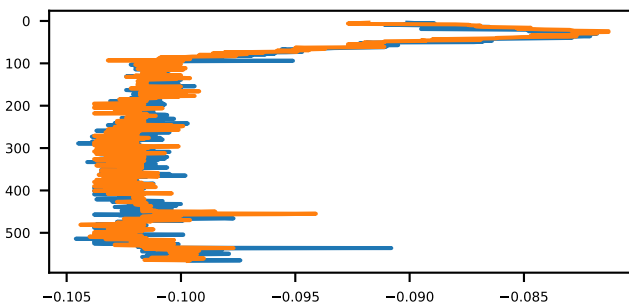

Ligth attenuation measured by WET Labs C-Star [m-1]

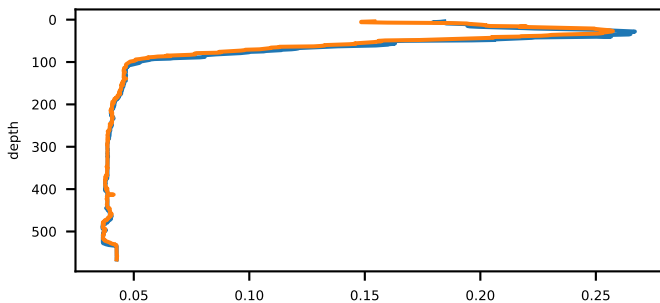

Beam transmission measured by WET Labs C-Star [percent]

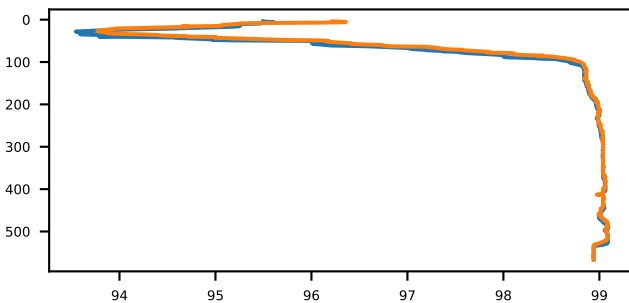

Localization of cast and Cora data

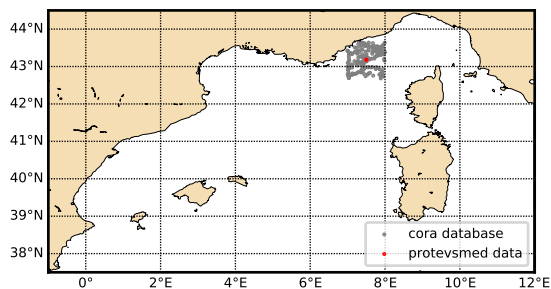

Theta-S diagram

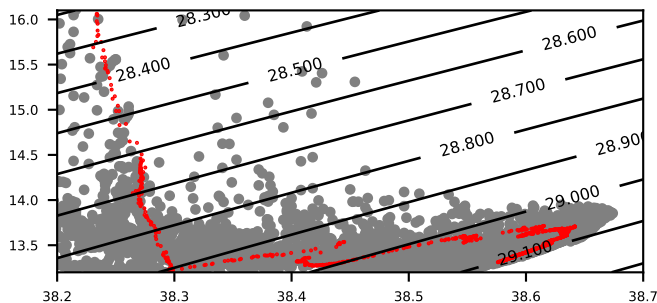

sea water temperature primary sensor [DEG Celsius]

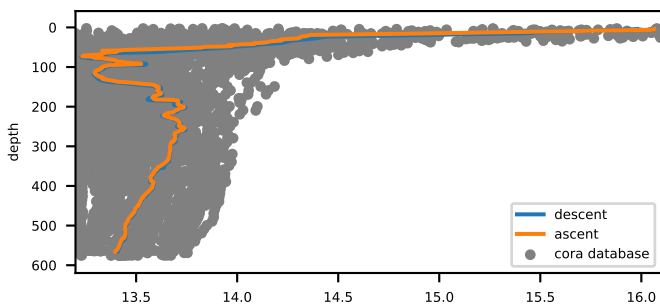

sea water salinity primary sensor [PSU]

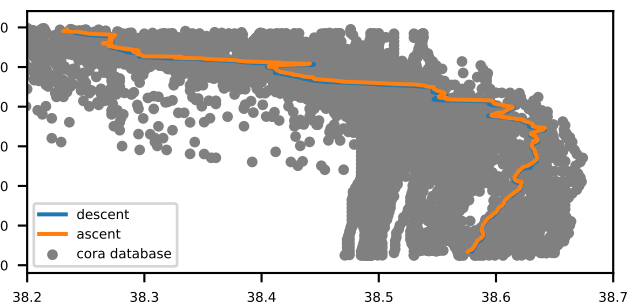

Fluorescence ; indirect measure of pigment concentration [mg m-3]

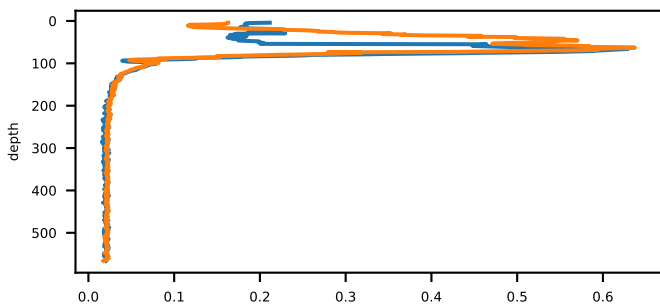

Turbidity measured by WET Labs ECO BB [m-1 (sr)-1]

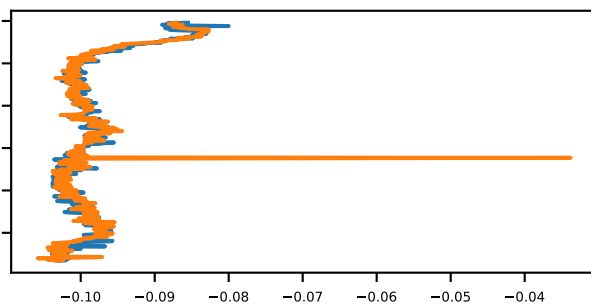

Ligth attenuation measured by WET Labs C-Star [m-1]

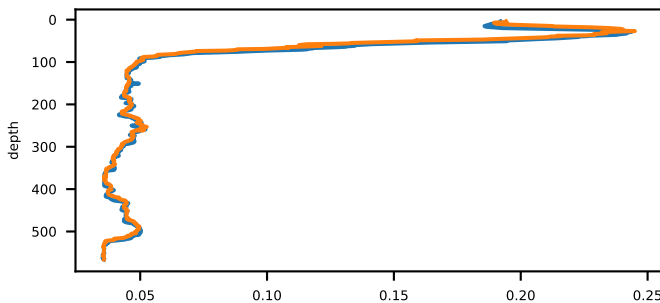

Beam transmission measured by WET Labs C-Star [percent]

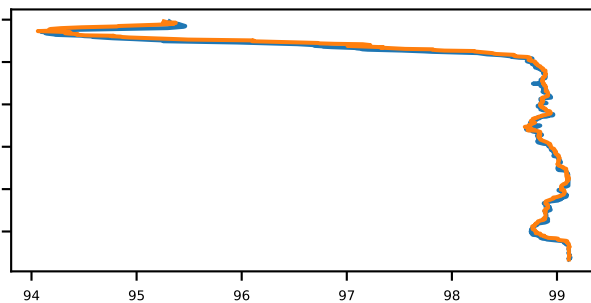

Localization of cast and Cora data

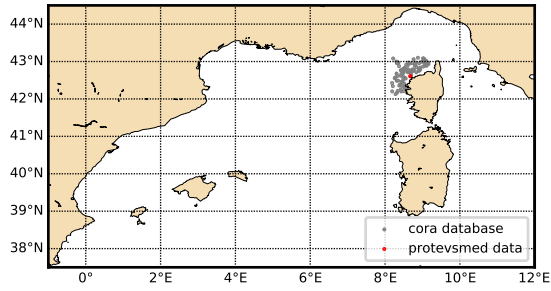

Theta-S diagram

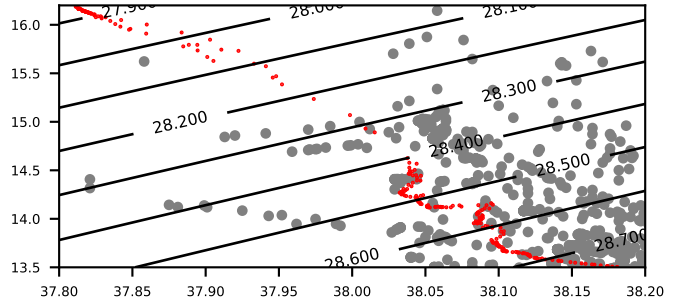

sea water temperature primary sensor [DEG Celsius]

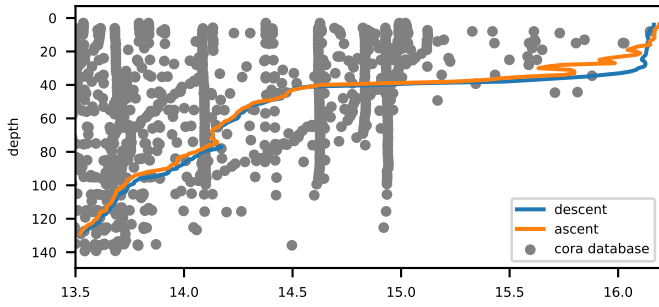

sea water salinity primary sensor [PSU]

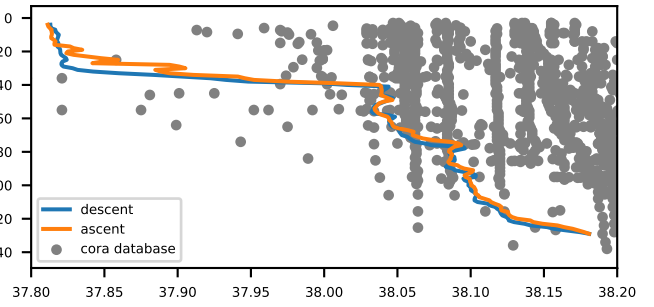

Fluorescence ; indirect measure of pigment concentration [mg m-3]

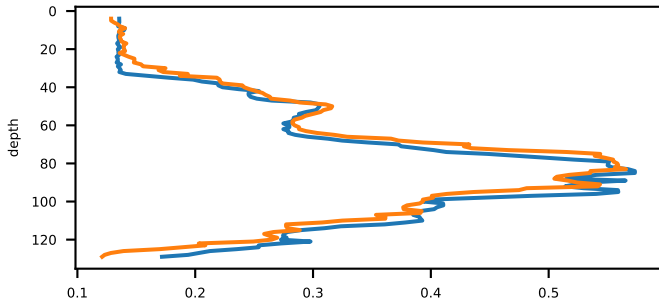

Turbidity measured by WET Labs ECO BB [m-1 (sr)-1]

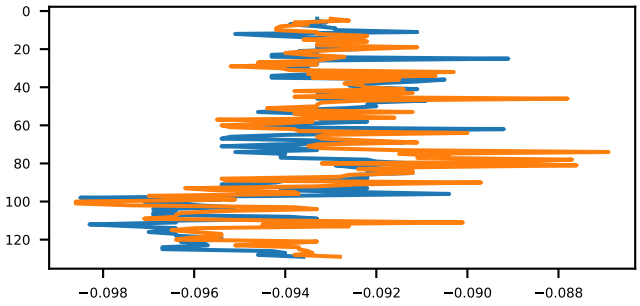

Ligth attenuation measured by WET Labs C-Star [m-1]

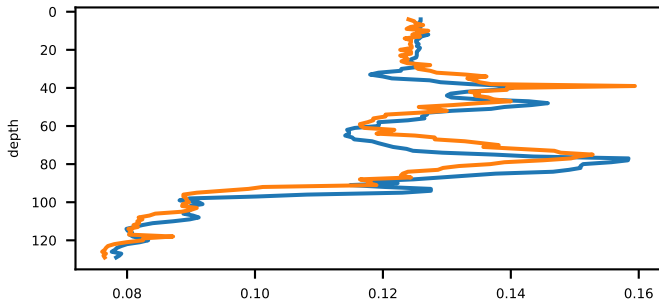

Beam transmission measured by WET Labs C-Star [percent]

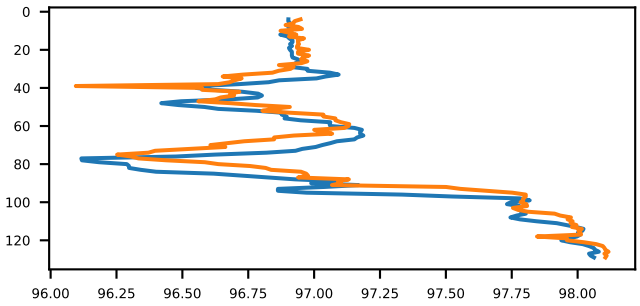

Localization of cast and Cora data

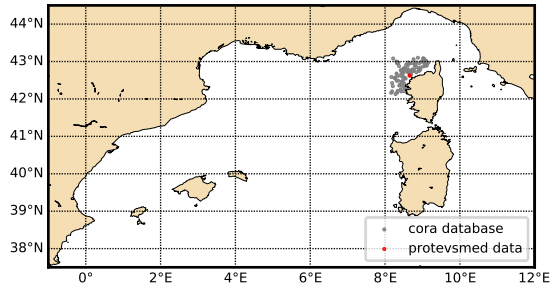

Theta-S diagram

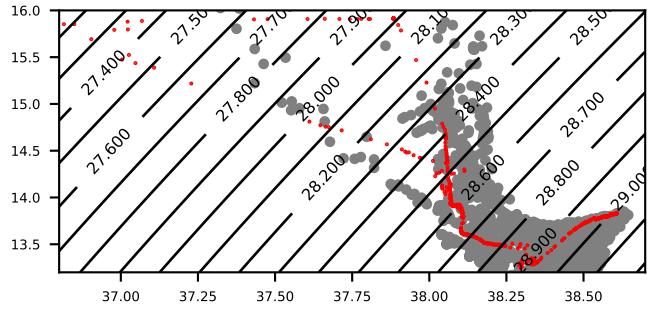

sea water temperature primary sensor [DEG Celsius]

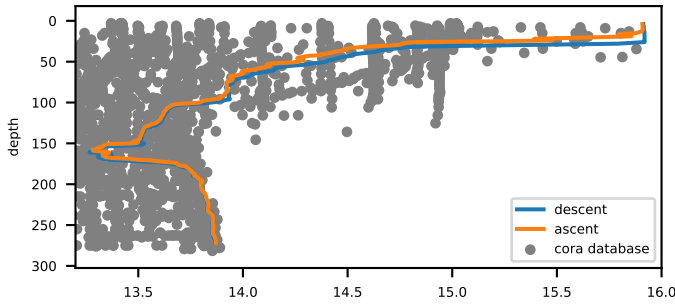

sea water salinity primary sensor [PSU]

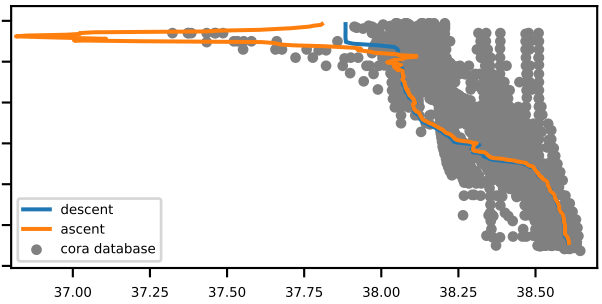

Fluorescence ; indirect measure of pigment concentration [mg m-3]

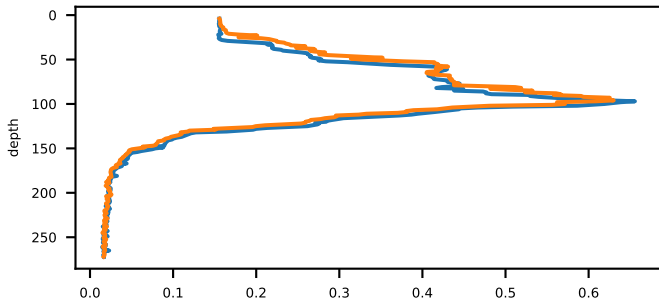

Turbidity measured by WET Labs ECO BB [m-1 (sr)-1]

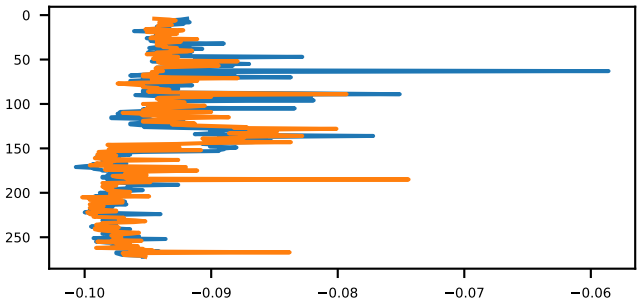

Ligth attenuation measured by WET Labs C-Star [m-1]

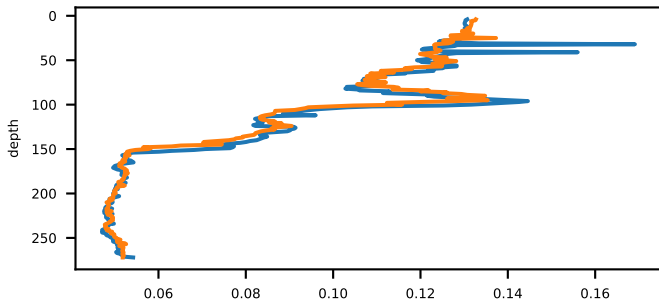

Beam transmission measured by WET Labs C-Star [percent]

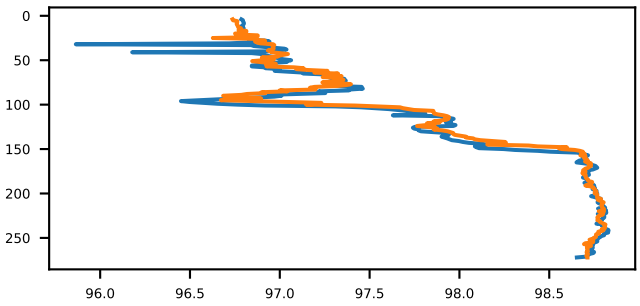

Localization of cast and Cora data

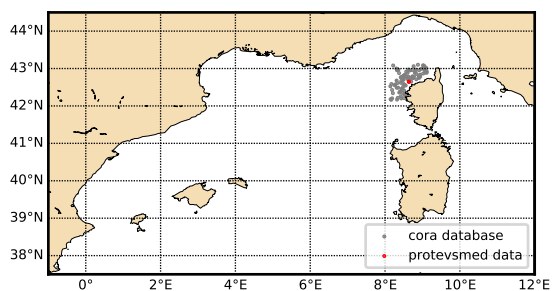

Theta-S diagram

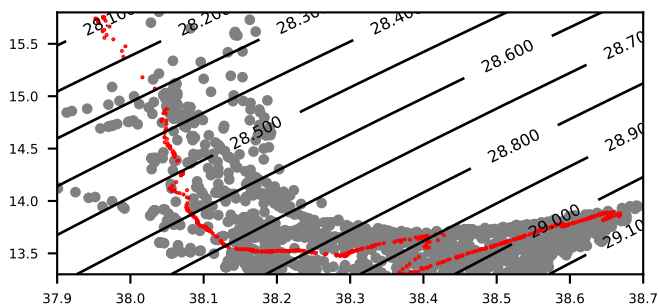

sea water temperature primary sensor [DEG Celsius]

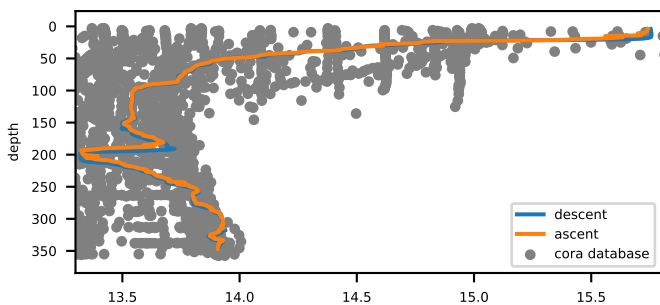

sea water salinity primary sensor [PSU]

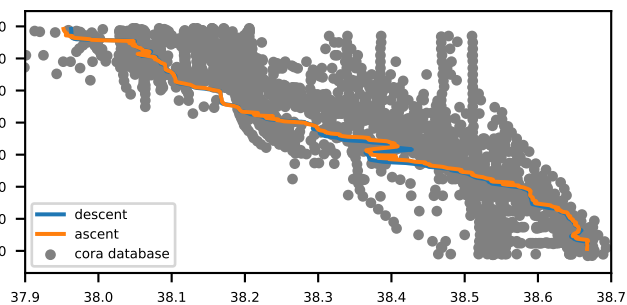

Fluorescence ; indirect measure of pigment concentration [mg m-3]

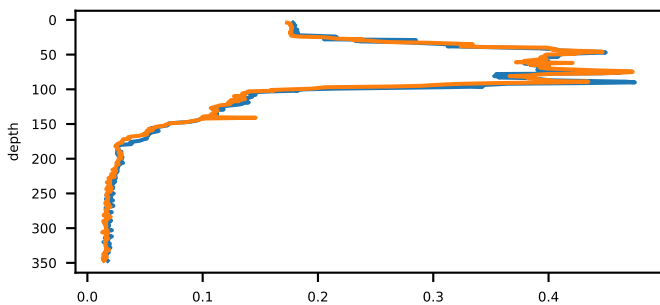

Turbidity measured by WET Labs ECO BB [m-1 (sr)-1]

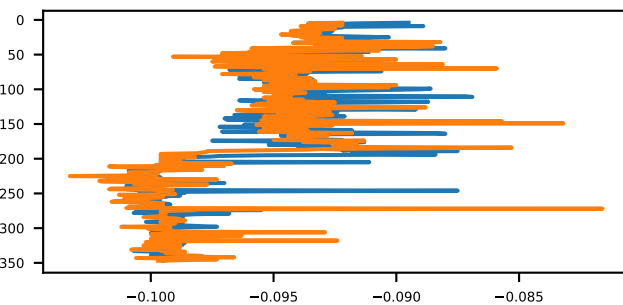

Ligth attenuation measured by WET Labs C-Star [m-1]

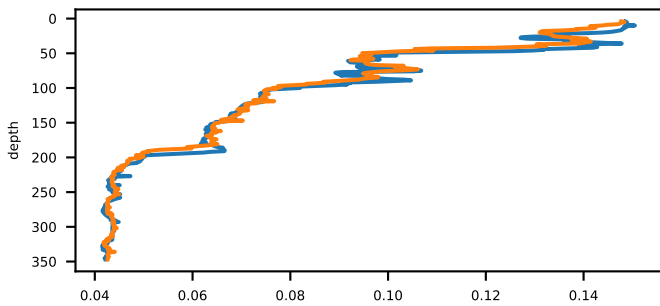

Beam transmission measured by WET Labs C-Star [percent]

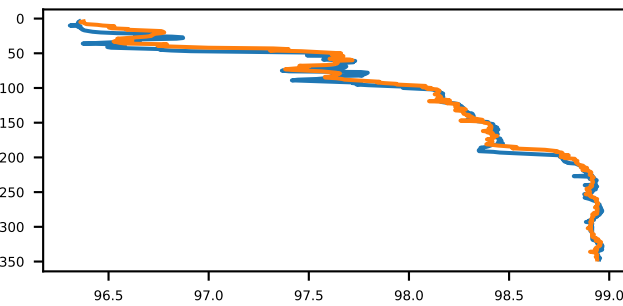

Localization of cast and Cora data

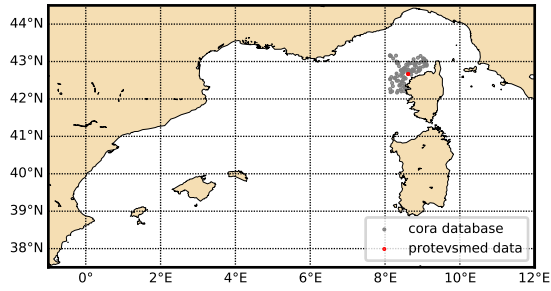

Theta-S diagram

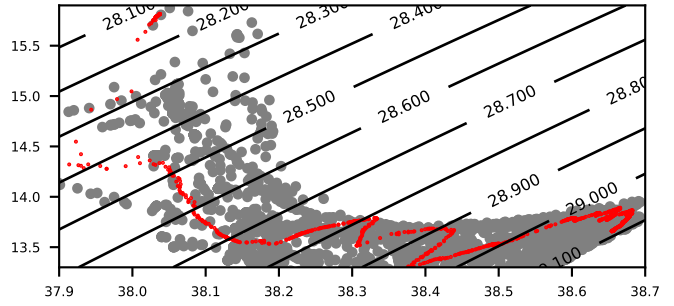

sea water temperature primary sensor [DEG Celsius]

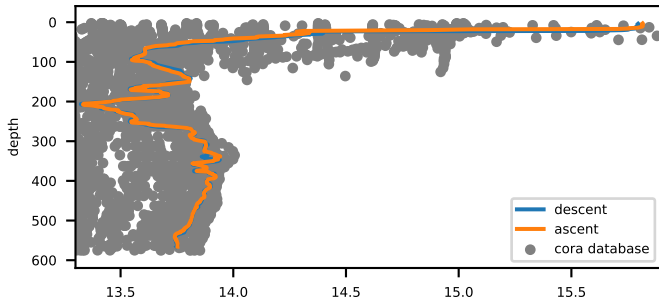

sea water salinity primary sensor [PSU]

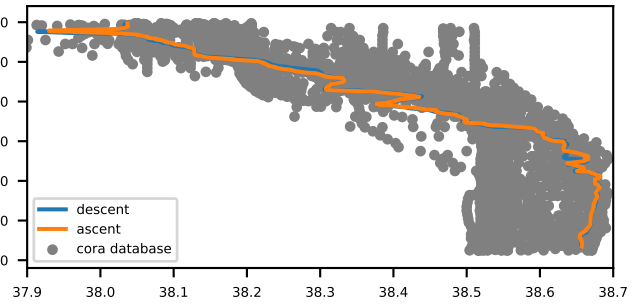

Fluorescence ; indirect measure of pigment concentration [mg m-3]

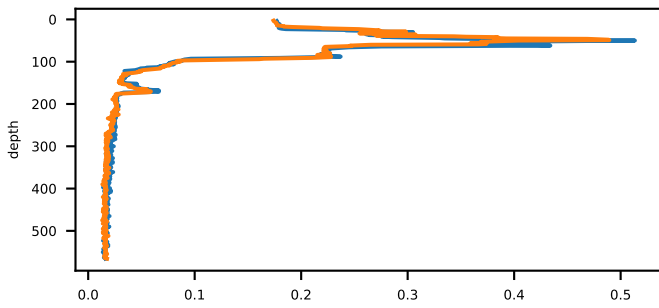

Turbidity measured by WET Labs ECO BB [m-1 (sr)-1]

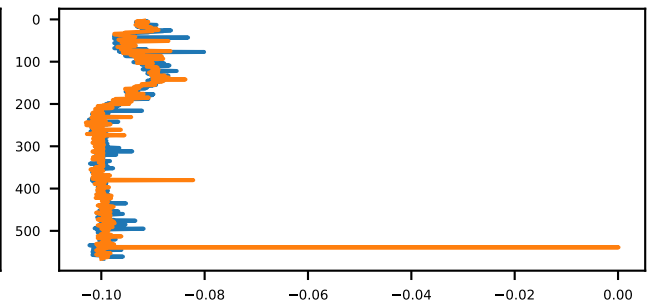

Ligth attenuation measured by WET Labs C-Star [m-1]

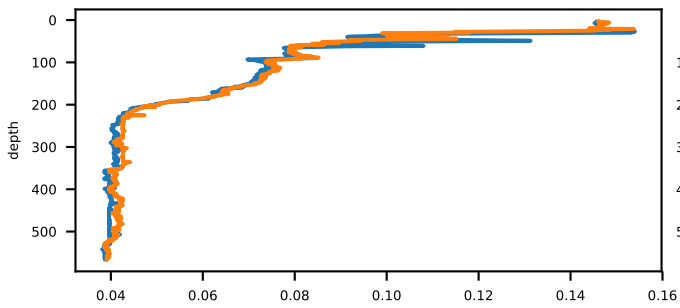

Beam transmission measured by WET Labs C-Star [percent]

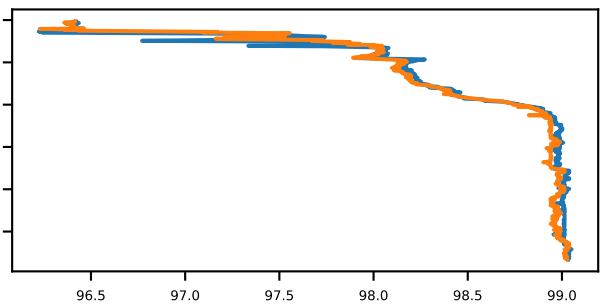

Localization of cast and Cora data

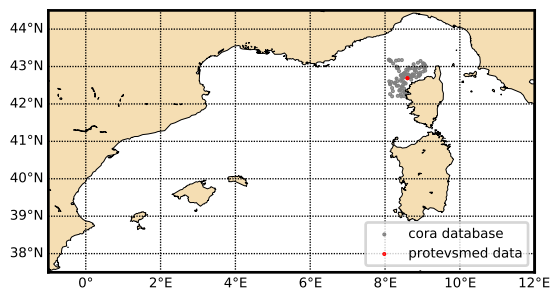

Theta-S diagram

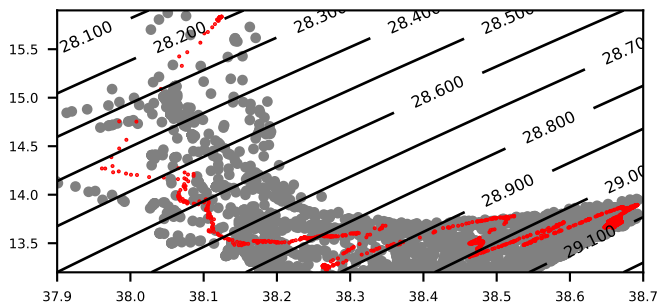

sea water temperature primary sensor [DEG Celsius]

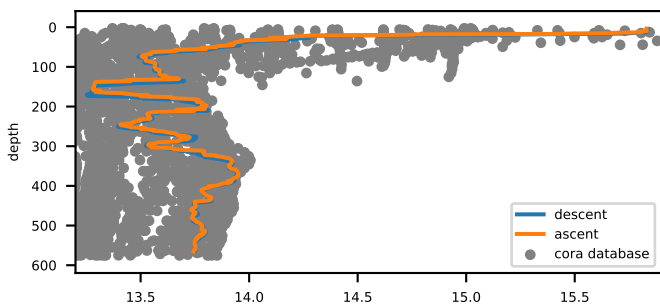

sea water salinity primary sensor [PSU]

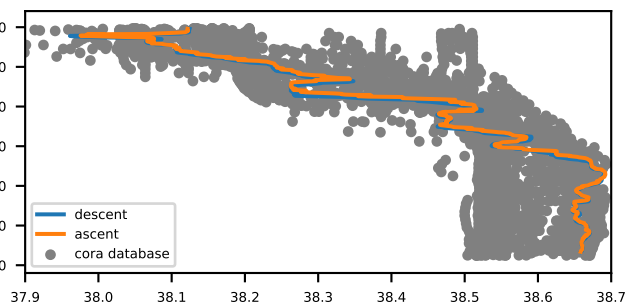

Fluorescence ; indirect measure of pigment concentration [mg m-3]

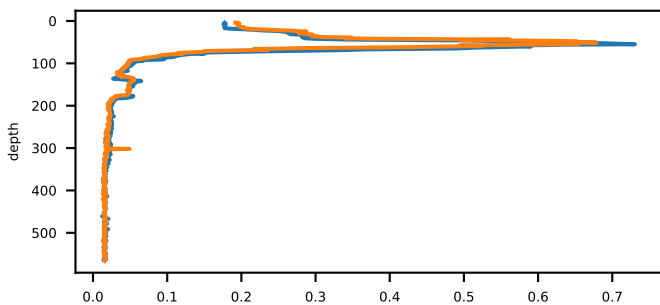

Turbidity measured by WET Labs ECO BB [m-1 (sr-1)]

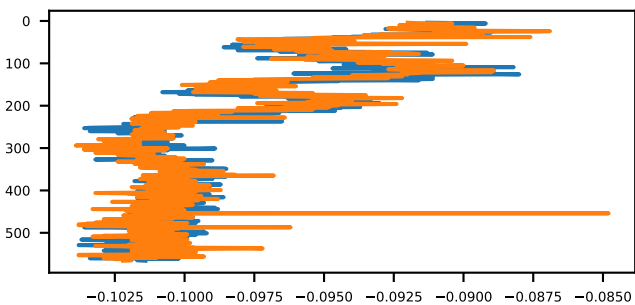

Ligth attenuation measured by WET Labs C-Star [m-1]

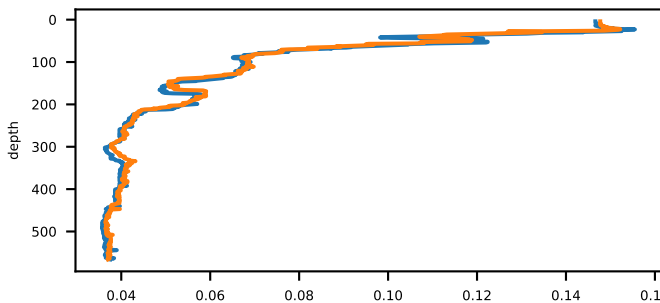

Beam transmission measured by WET Labs C-Star [percent]

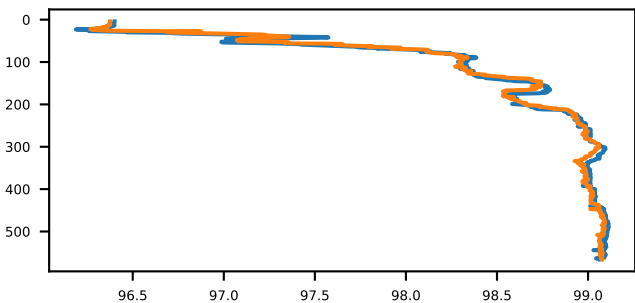

Localization of cast and Cora data

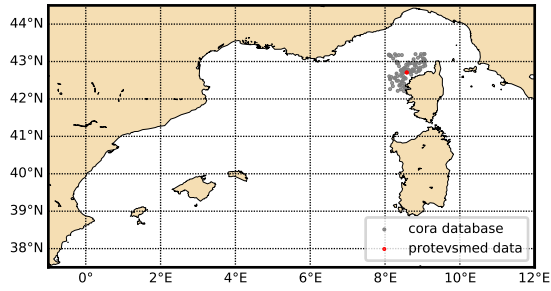

Theta-S diagram

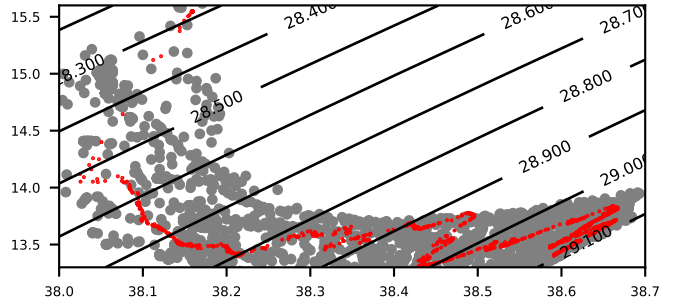

sea water temperature primary sensor [DEG Celsius]

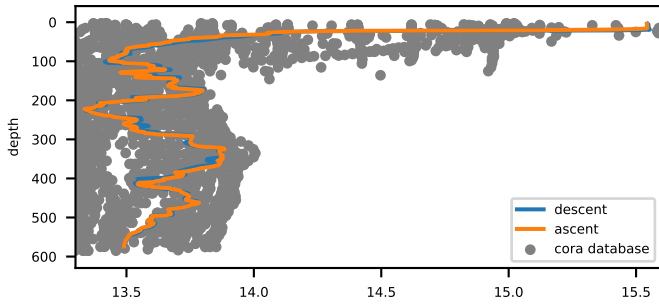

sea water salinity primary sensor [PSU]

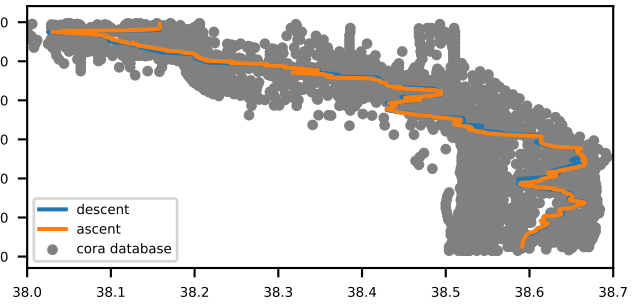

Fluorescence ; indirect measure of pigment concentration [mg m-3]

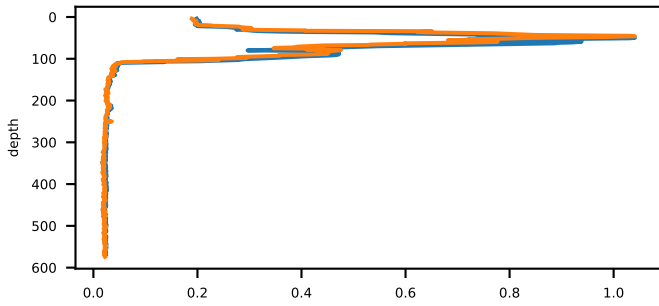

Turbidity measured by WET Labs ECO BB [m-1 (sr-1)]

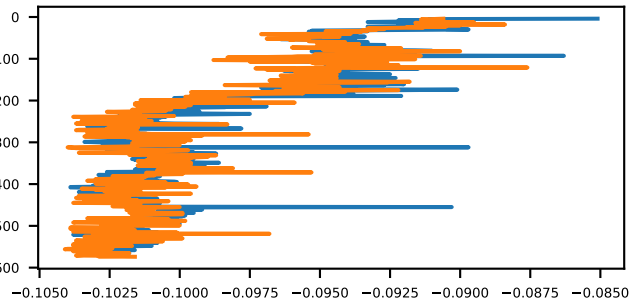

Ligth attenuation measured by WET Labs C-Star [m-1]

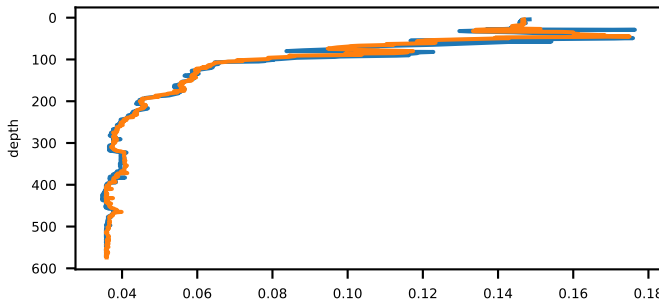

Beam transmission measured by WET Labs C-Star [percent]

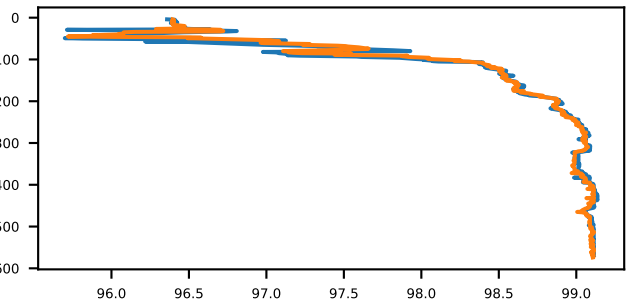

Localization of cast and Cora data

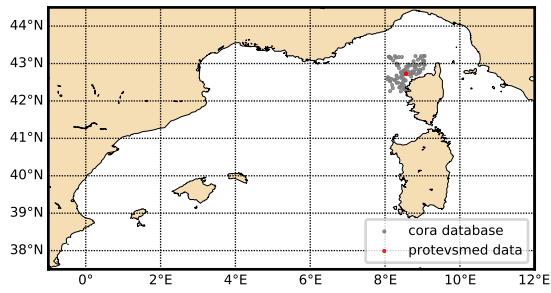

Theta-S diagram

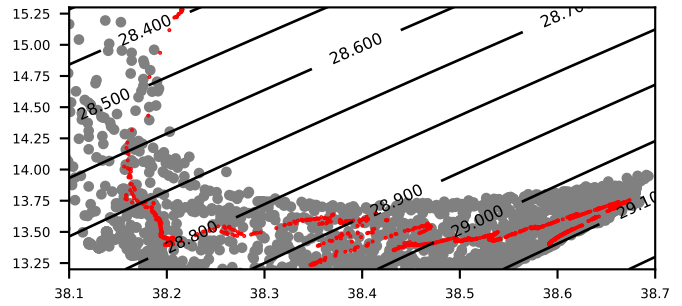

sea water temperature primary sensor [DEG Celsius]

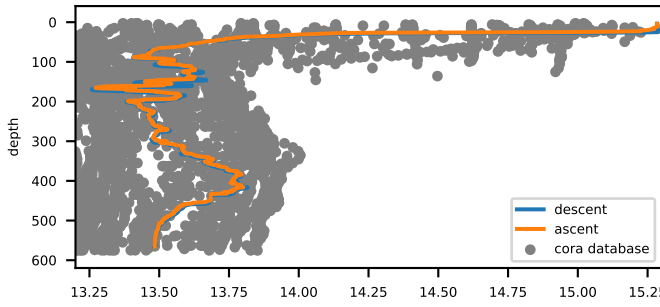

sea water salinity primary sensor [PSU]

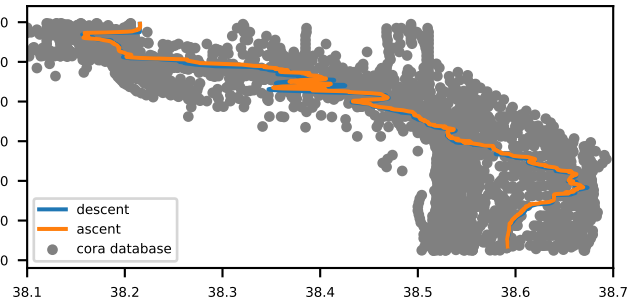

Fluorescence ; indirect measure of pigment concentration [mg m-3]

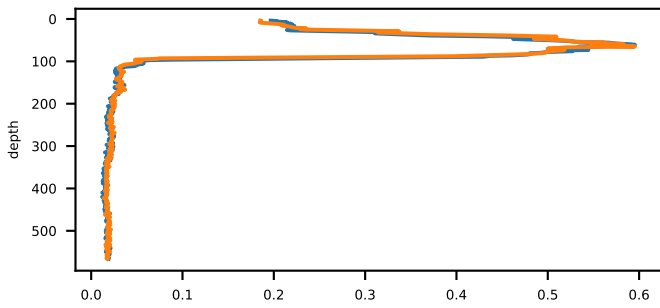

Turbidity measured by WET Labs ECO BB [m-1 (sr)-1]

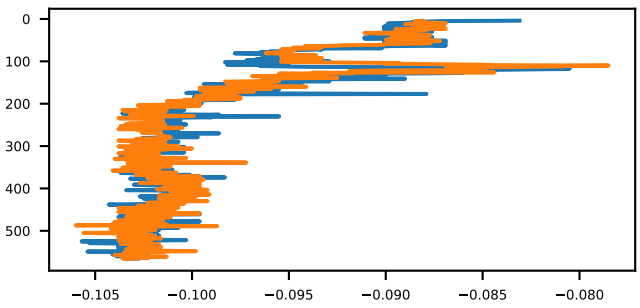

Ligth attenuation measured by WET Labs C-Star [m-1]

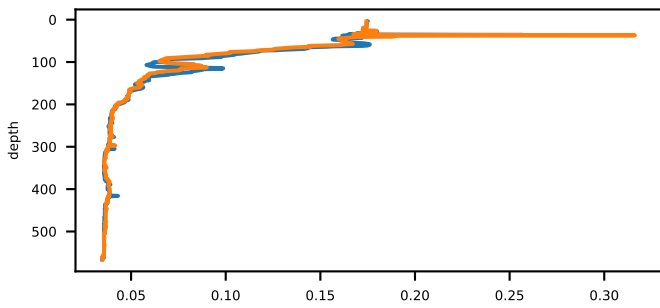

Beam transmission measured by WET Labs C-Star [percent]

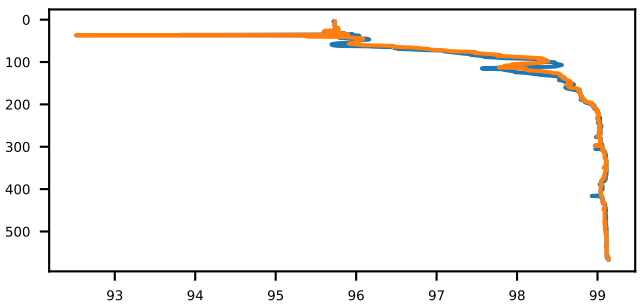

Localization of cast and Cora data

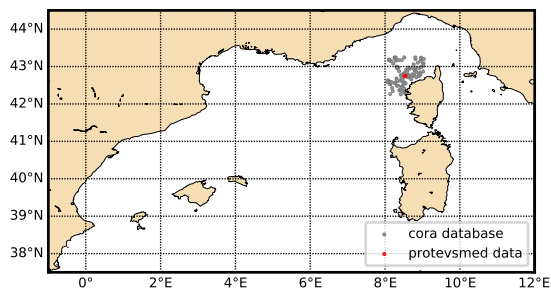

Theta-S diagram

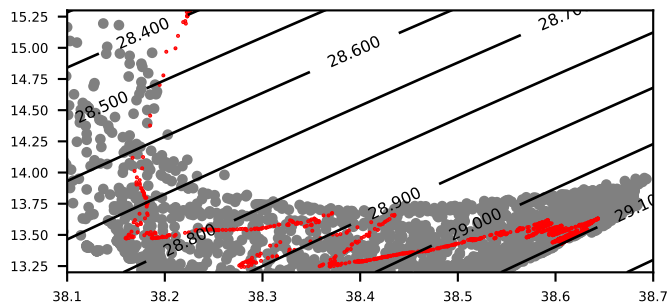

sea water temperature primary sensor [DEG Celsius]

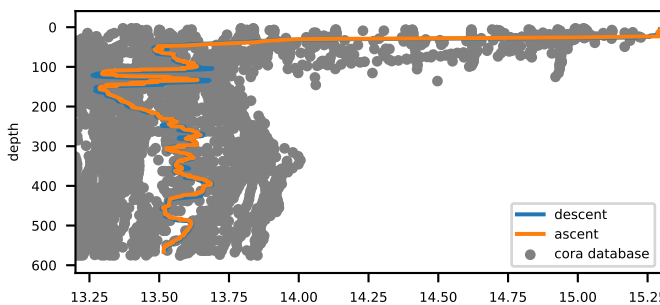

sea water salinity primary sensor [PSU]

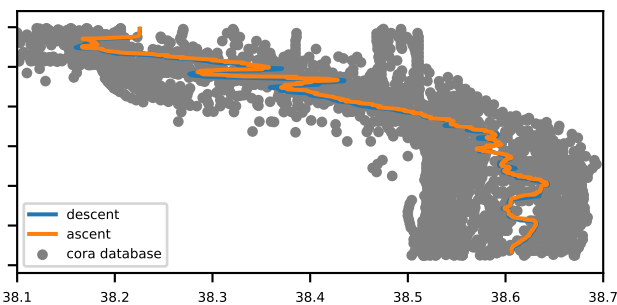

Fluorescence ; indirect measure of pigment concentration [mg m-3]

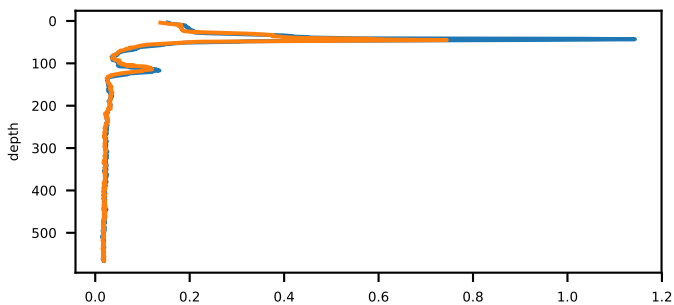

Turbidity measured by WET Labs ECO BB [m-1 (sr)-1]

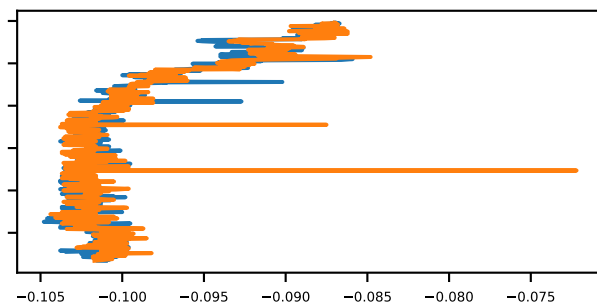

Ligth attenuation measured by WET Labs C-Star [m-1]

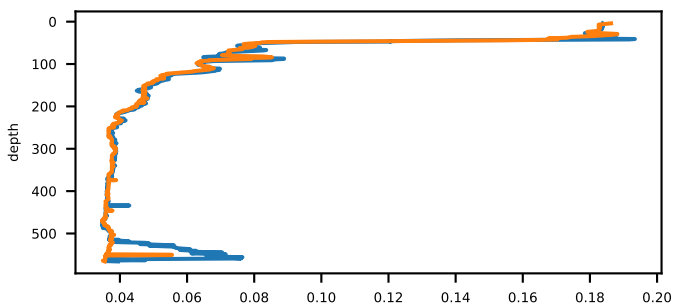

Beam transmission measured by WET Labs C-Star [percent]

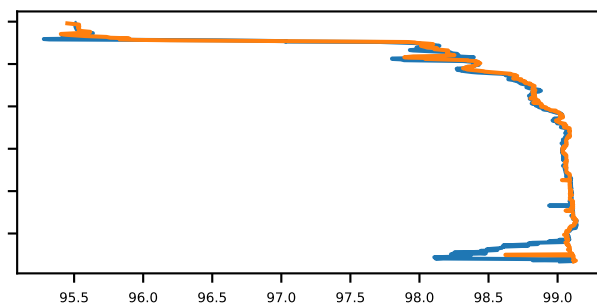

Localization of cast and Cora data

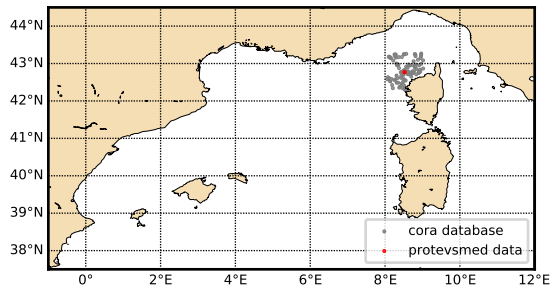

Theta-S diagram

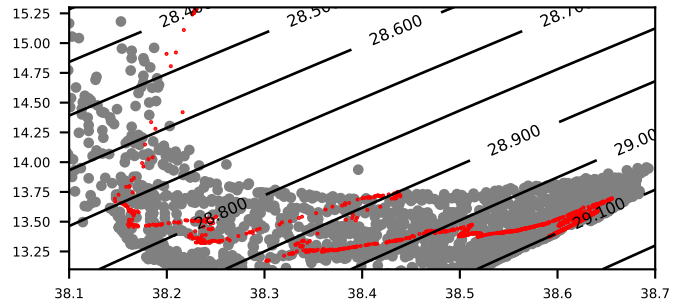

sea water temperature primary sensor [DEG Celsius]

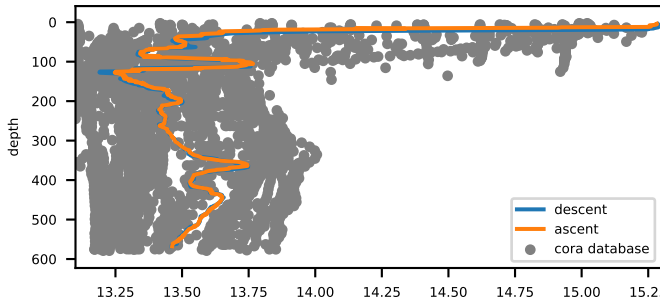

sea water salinity primary sensor [PSU]

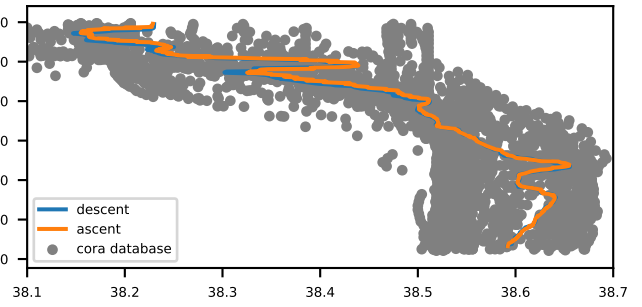

Fluorescence ; indirect measure of pigment concentration [mg m-3]

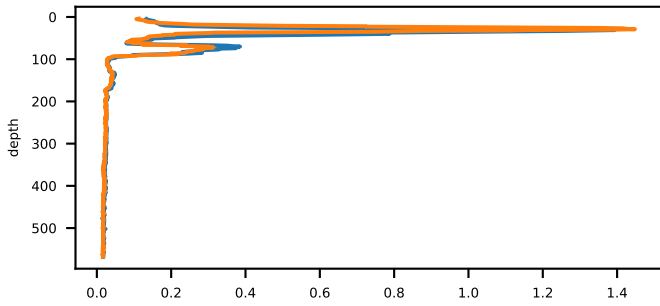

Turbidity measured by WET Labs ECO BB [m-1 (sr)-1]

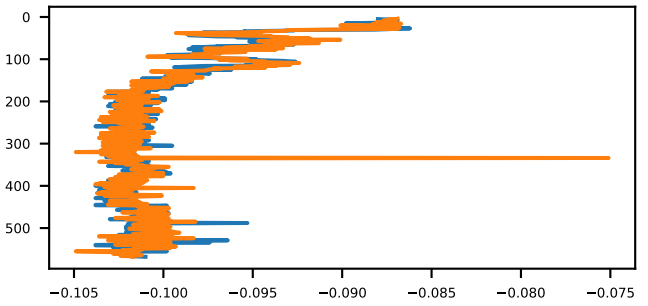

Ligth attenuation measured by WET Labs C-Star [m-1]

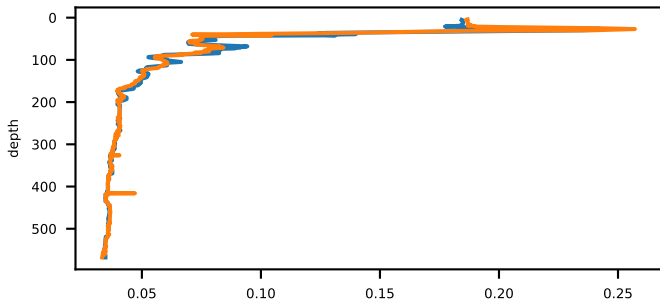

Beam transmission measured by WET Labs C-Star [percent]

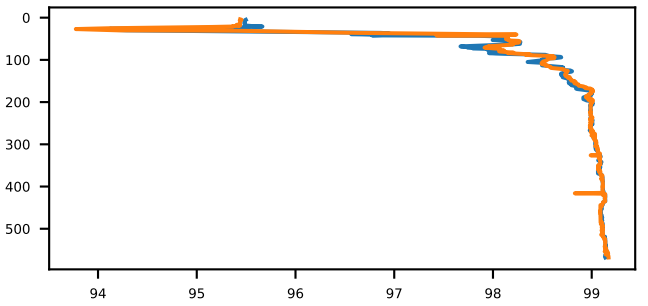

Localization of cast and Cora data

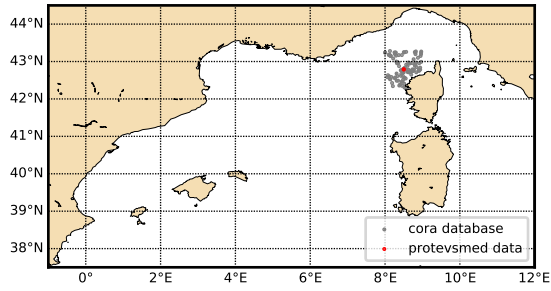

Theta-S diagram

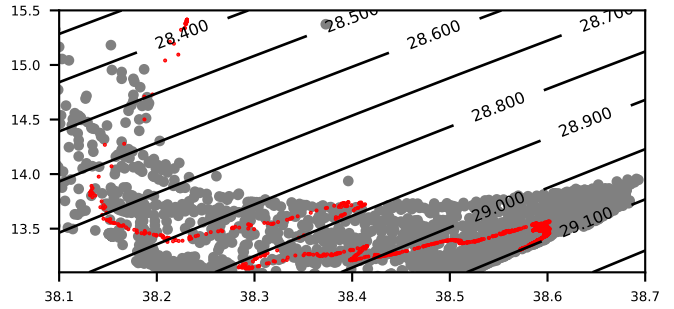

sea water temperature primary sensor [DEG Celsius]

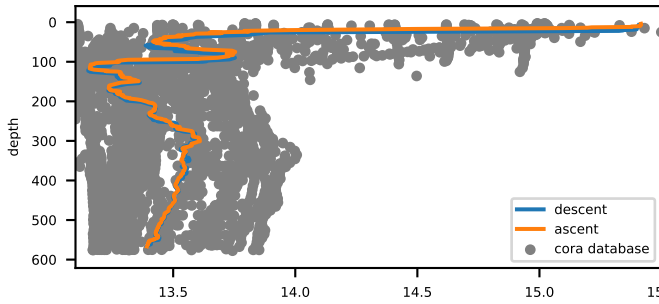

sea water salinity primary sensor [PSU]

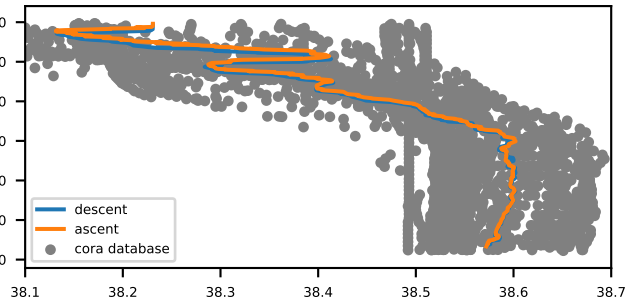

Fluorescence ; indirect measure of pigment concentration [mg m-3]

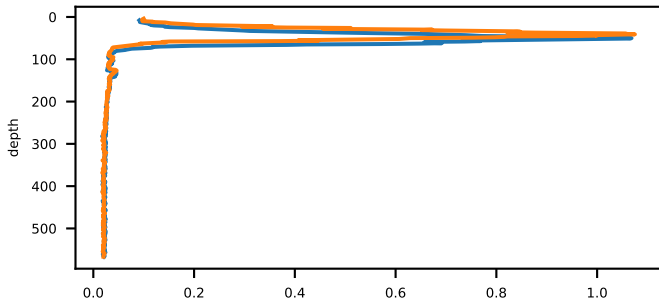

Turbidity measured by WET Labs ECO BB [m-1 (sr)-1]

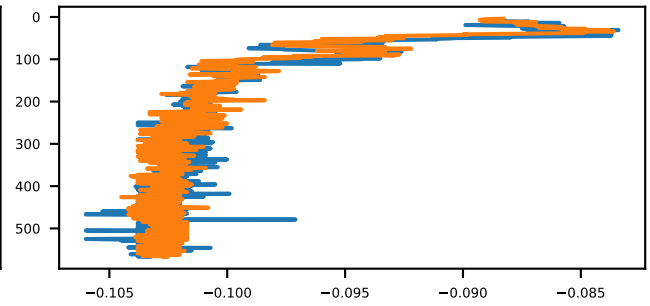

Ligth attenuation measured by WET Labs C-Star [m-1]

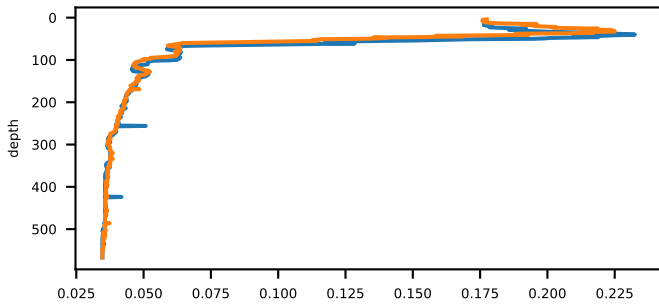

Beam transmission measured by WET Labs C-Star [percent]

